The Post for News
Unrivaled in news coverage in Washington. The Post has Associated Press, United Press, International News, Herald Tribune News Service and Wirephoto.

The Washington Post

The Weather
Today—Fair, not quite so warm. Tomorrow—Warmer, followed by showers. Yesterday—High, 90; low, 63. Details on page 24.

NO. 23,001 | Entered as Second-Class Matter, Postoffice, Washington, D. C. | WASHINGTON: WEDNESDAY, JUNE 7, 1939 | X**** | Copyright, 1939, By The Washington Post. | THREE CENTS

UNIVERSITY OF CALIFORNIA JUN 13 1939 LIBRARY

Seal Offers To Punch Schulte in Milk Inquiry

Both Shout 'Liar!' As Hearing Comes To Close; Jury Gets Case of Faulkner

By James D. Secrest.

The District milk inquiry broke up in an uproar yesterday in the caucus room of the House Office Building as several fist fights were threatened following an exchange of epithets between Representative Schulte (Democrat), of Indiana, and Corporation Counsel Seal.

The outburst, the most serious of a series of clashes that have marked the hearings from the beginning of the inquiry, came at the end of a drab day of testimony.

It was precipitated by the House sub-committee's ruling that only attorneys whose clients were mentioned in testimony could cross-examine witnesses. Previously, the committee had rescinded an order that the testimony of its accountant as to the books of distributors would be made in executive session.

"Outrageous," Says Barbour

After Chairman Bates (Democrat), of Kentucky, had explained that the committee's ruling was made against his own wishes, John S. Barbour, counsel for the Maryland-Virginia Milk Producers Association, exclaimed:

"I consider this ruling an outrageous infringement of the rights of the public."

Seal added that he also would like to add his protest to the ruling.

"Are you speaking as corporation counsel or as attorney for the Maryland-Virginia Association?" Schulte asked.

Lie Is Hurled

"You've made that charge once too often," Seal shouted as he jumped to his feet and shook his finger at Schulte. "Either prove it or shut up."

Schulte retorted that he had heard Seal tell an official of the producers' association that he would "look out for their interests" in the investigation.

"You're a liar," barked Seal.

"You're a damn liar," shot back Schulte.

"I'll punch you in the face," shouted Seal.

"Don't be silly," Schulte came back as he muttered something about having the corporation counsel put out.

"You haven't the guts to put anyone out of here," Seal retorted defiantly.

"Sold Down the River"

Schulte turned to other sub-committee members while Chairman Bates rapped vainly for order, complaining, "We've been sold down the river."

"Who's been sold down the river?" Seal asked.

"The committee," responded Schulte. "You've done everything you could to protect the association. And they're trying to put the independents out of business. You asked for it and I gave it to you."

As Bates adjourned the hearing until this morning, C. V. Dye, an independent trucker, of Frederick, Md., tangled first with J. Edward Burroughs, counsel of the committee, and then with B. B. Derrick, secretary-treasurer of the Maryland-Virginia association, who tried to quiet him.

Fists Are Put Up

Several attorneys stepped in to separate Dye and Derrick when Dye shouted to Derrick, some years his elder, to "take off your glasses." Derrick put up his fists as several men grabbed Dye.

"Why doesn't someone hold him?" shouted Schulte as he pointed at Derrick.

After the fracas had quieted and the crowd was dispersing, several Capitol policemen came rushing in

See MILK, Page 6, Col. 4.

Starts Today In The Post

Pulitzer Prize Novel

"The Yearling"

by

Marjorie Rawlings

Will appear daily and Sunday in serial form. The first installment is on

Page 29

Hull Off to Niagara To Greet Sovereigns Heading for Capital

Associated Press Photo.

Shown as they left Washington last night for Niagara Falls, where they will meet King George and Queen Elizabeth, are Secretary of State Cordell Hull (left) and British Ambassador Sir Ronald Lindsay. They will accompany the royal couple to Washington

Preparation for Their Majesties

INCLEMENT WEATHER won't halt the Lindsay garden party. Page 5.

RECEPTION ROOM at Union Station elegantly refurbished in gold and blue against a possible royal nose-powdering. Page 4.

FORT HUNT CCC BOYS curry up "show place" camp which King asked to visit. Page 4.

WHITE HOUSE KITCHEN in feverish activity with additional staff preparing for "Soup's On!" call.

THIRTEEN FORMER BRITONS naturalized in time to greet former rulers as American citizens. Page 5.

The Royal Approach

By Edward T. Folliard

A Staff Correspondent.

Aboard Royal Pilot Train, Chatham, Ont., June 6.—The headlight of a giant, crown-embossed locomotive was pointed toward Niagara Falls and Washington tonight.

Ten cars back rode King George VI and Queen Elizabeth with the most opulent royal caravan that Washington has ever seen. Not since 1896, in fact, has anything ever approached it. That was the year that Earl Li Hung Chang, special Ambassador of the Chinese Emperor, arrived in Washington with 40 secretaries and valets and with the coffin he carried on all his travels. Here is what Washington will see Thursday.

King George—he is a slender man of 44, with brown hair, blue eyes and a friendly smile. His photographs make him look much darker than he is. Like his brother, the Duke of Windsor, he is nervous and toys with his necktie. When he jammed his fingers in a train door near Winnipeg, he couldn't seem to leave the court plaster alone afterwards.

Drinks Scotch Whisky

He smokes cigarettes and brought along his own brand—a mixture of Turkish and Virginia—from London. When others offer him a cigarette, he graciously refuses and pulls out his own case. He drinks Scotch whisky, but in moderation. He has his own favorite brand, and this, too, he brought along.

He gets up at 7:30 a. m., shaves himself, puts on his clothes after his valet has laid them out, and eats a

See FOLLIARD, Page 6, Column 1

Hull Departs

By Hedley Donovan.

Secretary of State Cordell Hull last night entrained for Niagara Falls for his first encounter with a British monarch, leaving behind 127,000 fellow townsmen eagerly awaiting the same experience tomorrow.

The ranking Cabinet member and his retinue left without so much as a single trumpet flourish in Union Station, where at 11 a. m. tomorrow they will escort King George and Queen Elizabeth through a double row of Marines to the thunderous welcome of a 21-gun salute.

Last night's only salute came from camera flash bulbs. Baggage vans rumbled past as the Secretary of State posed for pictures with Mrs. Hull and British Ambassador Sir Ronald Lindsay. The Secretary, dressed in blue suit, blue tie and hard collar, declined to wave his gray fedora, but obliged photographers with energetic efforts to engage the camera-shy Sir Ronald in conversation.

Welcome at 9:35 P. M. Today

Chief of Protocol George Summerlin expertly rolled a cigarette, but gave no indication whether he would repeat the performance for Their Majesties. Maj. Gen. Hugh A. Drum, designated as military aide to the King, and Rear Admiral James O. Richardson, naval aide, boarded the train in civilan dress.

As the President's special envoys roll northward to their historic rendezvous at Suspension Bridge Station, N. Y., the King-Emperor will be completing the triumphal tour of his most populous Dominion. The border welcome takes place at 9:35 p. m. today.

Still another opportunity for the District to see the King and Queen appeared yesterday with announcement that Washington Cathedral grounds will be open to the general public when the British rulers pause there at about 3:15 p. m. on the informal sightseeing tour planned for tomorrow afternoon.

Benevolent Dictatorship

Meanwhile in this Capital where Ambassadors once were received by frontier-bred Presidents in dressing gowns, preparations today will be perfected for 36 hours of

See KING, Page 4, Column 2

$400,000 Asked For Introducing James Roosevelt

Cambridge, Mass., June 6 (U.P.)—Compensation of $400,000 for his services in arranging a meeting for two stockholders of the National Grain Yeast Corporation with James Roosevelt which resulted in election of the President's eldest son as president of the firm was asked tonight in a civil suit filed by Cornelius C. Sheridan, of Milton.

Sheridan named as defendants the corporation, address of which was not given, and Frank H. Hale, of Belleville, N. J., and Harold Goldman, of Mount Vernon, N. Y., whom he said were owners of the entire capital stock and constituted a majority of the directors. The suit was filed with Middlesex Superior Court.

Briton Bayoneted By Japanese Dies

Shanghai (Wednesday), June 7 (U.P.).—A Briton who was struck on the head with a rifle butt and suffered a bayonet wound after allegedly firing a shot at Japanese bluejackets died today. He was R. M. Tinkler.

Honkkong (Wednesday), June 7 (U.P.).—Reports from Canton today said that an American, a Miss Anderson, of the Swedish Mission in Honan, was struck on the arm with a cane by a Japanese sentry Sunday when she failed to halt promptly.

Duff Cooper Would Answer Hitler by Expanding Army

London, June 6 (A.P.).—Chancellor Hitler's branding of England today as a colony robber drew from former first lord of the admiralty Alfred Duff Cooper the retort that Britain should answer with the signing of 100,000 army volunteers in 24 hours.

Duff Cooper, told a national service rally at Finchley that "Great Britain has today been called a thief."

"Those of us who still remember the times of peace before the last war realize it would have been unthinkable that a responsible man—if he is still responsible, which some of us begin to doubt from his actions and words—should launch so violent an insult at what is still the greatest and most powerful country in Europe."

Dairy Strike Averted by Compromise

Prospects Brighten In Construction Walkout; Picketing Is Called Off

Acceptance of a new contract giving weekly wage increases of 50 cents to $2 to the milk wagon drivers of 13 local dairies late last night put an end to fears that a tie-up of milk deliveries would further disturb the District labor front, already upset by a strike of building laborers and threatened strikes of carpenters and bakers.

James A. Holden, secretary treasurer and business agent of the Milk Drivers and Dairy Employes Union Local No. 246, announced settlement of the dairymen's dispute after a two-hour meeting of the union in the Masonic Temple.

Compromise Reached

The new one-year contract, affecting 11,000 drivers, was negotiated yesterday at a meeting with employers' representatives in the Hamilton Hotel and represent a compromise between present wages and the $1 to $3 raise asked by the union for helpers and skilled laborers now getting from $23 to $47 weekly.

"I can't say that we're happy about it, but I was glad to hear that they had accepted the compromise," commented Herman A. Schulteis, vice president of Chestnut Farms-Chevy Chase Dairy and chairman of the employers' committee.

Picketing Called Off

Meanwhile, hopes appeared brighter last night for an early settlement of the building laborers' strike.

Larry Kelly, president of the Laborers' District Council, last night announced that picketing will be discontinued today on the construction projects, Federal and private, affected by the strike, which began Monday.

The decision to call off pickets was in response to a recommendation made earlier in the day by the executive board of the Washington Building Trades Council. John Locher, of that group, explained that picketing by union workmen of jobs where other union workmen were employed is inadvisable, unless nonunion workers are engaged on the same projects.

Support Pledged

The executive board, at the same time, adopted a motion pledging the laborers' union full support if any strikebreakers are hired. Locher said, however, that he had received assurance no such move was planned by any of the contractors.

Arranged by Howard T. Colvin, Labor Department conciliator, a meeting was held yesterday between representatives of the Carpenters Union and the Master Builders Association, but no definite settlement was reached. The carpenters, now receiving $12 for an eight-hour day, have voted to strike Monday unless they receive a new contract calling for a seven-hour $13 day.

Kelly voiced the opinion that the laborers' strike would not be terminated until the carpenter question is disposed of, but officials generally expected that both issues will

See STRIKE, Page 16, Column 4

Roosevelt Cryptic as '40 Boom Grows

Workers' Alliance Backs Third Term as Iowan Says He'll 'Go Down the Line'

By International News Service.

In a day which saw the New Deal inner circle's "draft-Roosevelt" campaign echoing from the White House steps and the floor of the House, President Roosevelt late yesterday afternoon refused to be "smoked out" on his attitude toward a renomination.

Good-naturedly the President parried efforts of newsmen to draw him out on the third-term issue.

Mr. Roosevelt said he was not responsible for statements of political leaders who call on him and, pausing on the White House steps, indorse him for a third term.

Silent on Ickes

He declined comment also on the current magazine article of Interior Secretary Ickes, in which the undercover drive of the "palace guard" to "draft Roosevelt" was brought into the open Monday night. He had only seen the magazine headlines, Mr. Roosevelt said.

[The Workers' Alliance, leftist union of Works Progress Administration clients, holding a "right to work" conference here, passed a resolution yesterday opposing the Presidential candidacy of Vice President Garner, and calling on relief workers to "keep the New Deal in the White House."

Condemns Garner

[The resolution emenated from a Southern group and condemned Garner as representing "that group of Southern big land-owners who think only in terms of the exploitation of the poverty-stricken mass of the people." If he should be elected President, the resolution said, "it is our prediction that this Nation would suffer disaster."—Editor's note.]

The President's disavowal of third-term indorsements came when he was questioned regarding a statement of E. H. Birmingham, Iowa Democratic chairman, who visited the Executive earlier and announced, on leaving, he was "ready to go down the line" for a third term "if Mr. Roosevelt could be prevailed upon to accept the nomination."

Mr. Roosevelt, asked what he thought of Democrats openly seeking support for the Presidential nomination, chuckled that this was the fifty-seventh or fifty-eighth time this question had been put to him in a press conference.

Stand Is Positive

Birmingham, reporting a spread of the third-term movement to the Middle West, left no question of where he stood regarding several candidates prominently mentioned as potential candidates.

Unless the President is renominated, the Iowan said, he would support Postmaster General Farley or Secretary of Agriculture Wallace, a native of Iowa. Asked if he would support Vice President Garner, he replied:

"When I say what I have already, I am done."

Birmingham's indorsement of a third nomination for Roosevelt

See POLITICS, Page 16, Column 3

Gamelin Named Chief Of All French Forces

Commander in Chief's Power Is Exceeded Only by Premier

By the Associated Press.

Paris, June 6.—A soft-spoken 66-year-old army chieftain with a reputation for methodical efficiency, Gen. Maurice Gustave Gamelin, today became supreme commander of France's defense forces.

A cabinet decree concentrated in him more military power than ever before granted in the modern French republic except to his sole superior, Premier Daladier. Land, sea and air forces are unified under his command.

Gen. Gamelin also became commander in chief of the land forces. Rear Admiral Jean Darlin, chief of staff of the navy, and Gen. J. Vuillemin, chief of staff of the air army, moved up to similar titles in their respective forces.

Gen. Gamelin now is in London for military talks with British, Polish and Turkish officers.

Other ministerial decrees strengthened preparations for wartime defense. One would bring the ports of Le Havre and Bordeaux under immediate and strict military control in an emergency. Another provided credits for continued building up of reserve war supplies and a third tightened disciplinary rules for the merchant marine. Few details were disclosed.

Foreign Minister Georges Bonnet gave the ministers a long explanation of negotiations for a three-power mutual assistance agreement among France, Great Britain and Russia.

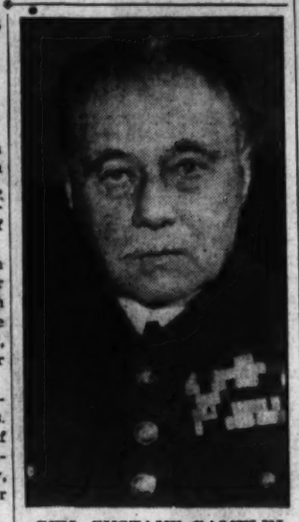

GEN. GUSTAVE GAMELIN

Bonnet was said to have obtained approval for continuing his diplomatic efforts to bring about a three-power pact.

Bonnet then had a long telephone conversation with Charles Corbin, French Ambassador in London, on the French suggestions for a revival of the pact negotiations.

The British cabinet is to consider the question tomorrow, it was understood.

MacLeish, 47, To Be Congress Librarian

Roosevelt to Submit Name of Poet and Veteran to Senate

(Pictures on Page 16)

Archibald MacLeish, poet and former war-time artillery officer, who is just one month more than 47, will become Librarian of Congress if that body approves a nomination that President Roosevelt said yesterday he would submit to the Senate.

The appointment will retire Dr. Herbert Putnam who, on April 5, celebrated the completion of 40 years as librarian, in which time he had built the library to world pre-eminence. On July 1 last year Dr. Putnam was made librarian emeritus by act of Congress in token of his long and distinguished service. Since then he has continued to perform the duties that he first assumed, after declining them, in 1899.

No formal announcement of Dr. Putnam's retirement from active service had been made before the President's announcement yesterday. It was explained that the post to be filled cannot at any time be left vacant, and therefore the retirement could not become effective until another librarian had been nominated and confirmed.

President Roosevelt referred to the great difficulty of the post, and its requirement of a man who besides being "a gentleman and scholar" was a good administrator. These qualifications, he added, the nominee has in a high degree.

Barred in Cuba, Refugee Ship Heads Home

German Vessel Starts Back After Final Rejection by Havana

Their hopes of landing in the New World dashed by the Cuban government's refusal for the second time to give them asylum, the passengers tonight were bound back up the Florida coast from a point approximately 100 miles north of Havana.

The big ship had wandered up and down the coast since Friday, awaiting the outcome of negotiations by welfare agencies with President Laredo Bru for permission for its downhearted passengers to land.

The Cuban government said it would considered no further attempts to obtain even temporary landing permits for the refugees and informed steamship companies that no more Jewish refugees would be admitted to Cuba.

Compromise Fails

Efforts to reach a compromise broke down when a noon deadline passed without acceptance by refugee representatives of a Cuban plan to create a temporary haven on the Isle of Pines.

The government had asked Lawrence Berenson, New York counsel for Jewish relief organizations, to post a bond of $500 for each refugee—a total of $453,500—and give additional pledges that the refugees would not become public charges if permitted to land.

Offer of $443,000 bond made by Berenson was to include 252 refugees aboard two other ships which in addition to the St. Louis have been barred by Cuba.

Berenson's unsuccessful offer to the Cuban government included a $200,000 deposit in the National City Bank of New York, $40,000 subscribed by the refugees themselves and his promise that he would try to raise the remainder—$203,000—from New York Jewish aid organizations.

Goldsborough's Congress Seat Won By State Sen. Ward

Salisbury, Md., June 6 (A.P.).—State Senator David J. Ward (Democrat), won former Representative T. Alan Goldsborough's seat today, on the basis of virtually complete unofficial returns from the Eastern Shore's special First District election.

The 58-year-old business-man-farmer held a 3,894 vote lead over A. Stengle Marine, Cambridge Republican, on tabulations from 190 of the 191 polling places. The vote was: Ward, 14,599; Marine, 10,705.

(Picture on Page 25.)

Crater Is Ruled Legally Dead

Special Dispatch to The Post.

New York, June 6.—Surrogate James A. Foley today pronounced Justice Joseph Force Crater, of the Supreme Court, who disappeared mysteriously in 1930, legally dead and directed that his will be probated.

The Surrogate's ruling complied with a motion by the former jurist's widow, Mrs. Stella M. Kunz. The will leaves her $30,000 in insurance.

Test Vote Backs Repeal Of Arms Embargo

Party Line Ballot Rejects Rep. Vorys' Proposal to Continue Ban on Shipments

By Robert C. Albright.

Administration recommendations for repeal of mandatory arms embargo provisions of the neutrality act were upheld yesterday in a significant test vote by the House Foreign Affairs Committee.

Balloting strictly on party lines, the committee rejected, 13 to 8, an amendment to continue the ban on arms and ammunition shipments.

Put forward by Representative Vorys (Republican), of Ohio, the amendment was slightly less drastic than the existing arms embargo. It would have placed no restriction on other so-called "implements of war" or on sales to neutral states for transshipment.

Extended Debate

The vote followed extended committee debate, accompanied by Democratic charges of a Republican effort to delay action and Republican counter-charges of "gag" procedure.

A record 11 to 9 vote, cutting off debate, preceded the "aye" and "no" count rejecting the amendment. The rejection left unchanged embargo repeal provisions of a bill introduced last week by Representative Bloom (Democrat), of New York, acting chairman of the committee, embracing all the neutrality recommendations of Secretary of State Hull.

Although Republican committeemen were preparing for another attempt today to continue in force present restrictions on shipment of arms to belligerents in wartime, yesterday's vote apparently presaged Administration victory in the committee on the key issue in pending neutrality legislation.

Schiffler Proposal Up Today

Today's arms embargo attempt is expected to be made by Representative Schiffler (Republican), of West Virginia. More sweeping than the Vorys proposal rejected yesterday, his move would continue the ban on "implements of war" and sales to neutrals for transshipment as well as the flat embargo on arms and ammunition. The Schiffler proposal follows closely present law provisions and would extend civil strife sections left out of the Bloom draft.

Acting Chairman Bloom meantime determined to press for final committee action today if possible. An afternoon as well as the regular morning meeting of the committee may be ordered in an effort to report the bill.

Decision for the House to move first on neutrality legislation recently was reached at a White House leadership conference, after a sharply divided Senate Foreign Relations Committee postponed further consideration of conflicting drafts until June 14. Chairman Pittman had been threatened with Senate filibuster by members of the mandatory neutrality bloc if he succeeded in reporting a bill repealing the arms embargo.

Report This Week

Present strategy contemplates a report this week by the House Foreign Affairs Committee and possible House consideration within the next fortnight. If the House passes the measure, the Administration will press the bill in the Senate despite filibuster warnings. Tied up with fate of the bill is the Congressional adjournment date, tentatively set for July 15 but likely to be postponed into August if a bitter-end Senate fight develops.

The revised Bloom bill authorizes the President to proclaim a state of foreign war and name the nations involved whenever he finds "it is necessary to protect the security or

See NEUTRALITY, Page 6, Col. 5

Today's Index

	Page.
About the Showshops	18
Alice Hughes	13
Amusements	18
Classified Ads	25, 26, 27
Comics	28, 29
Crossword Puzzle	29
Death Notices	25
Editorials	10
Ernest K. Lindley	11
Federal Diary	28
Financial	23, 24
Harlan Miller	2
H. I. Phillips	11
Ida Jean Kain	13
Louella Parsons	18
Pictures	12
Radio	28
Shirley Povich	19
Society	14, 15
Sports	19, 20, 21, 22
The Post Impressionist	16
Webster's Cartoon	11
Woman's Page	13

2,200 Hail Mooney as He Chides Garner; Marcantonio Collects 'Answers to Pegler'

Pardoned Convict Praises Roosevelt As Friend of Labor

Tom Mooney last night reached the end of the trail from San Quentin Penitentiary to the Mayflower Hotel.

Turned out to greet the veteran of 23 years' incarceration were 2,200 persons, who cheered him in three standing ovations, each lasting two minutes or more—as motley a gathering as the distinguished hotel has ever sheltered, from Senators and Government officials to men in working clothes, and admirers of every age and color.

Mooney, stocky, cheerful and unhurried, bettling heavy eyed over a text made difficult to read by prison-dimmed eyes, launched into an hour's address of forthright praise and denunciation, the former for the New Deal, President Roosevelt, the La Follette Committee, the Labor Relations Board, Social Security and Wage-Hour laws; the latter for the Dies Committee, "special interests' who fight labor organizations, Vice President Garner and a "retired screwball general" financed by "men of wealth . . . for the purpose of overthrowing our democracy, our Constitution and our Government."

Following Mooney's speech, Representative Marcantonio (American Labor Party), of New York, gathered a collection which appeared to run into four figures to finance Mooney's projected speaking tour of the country. Asking the crowd to "show your answer to Westbrook Pegler's column," which scored Mooney as a person who would have to return to work if Billings were freed, Marcantonio

TOM MOONEY

Collection to Help Free Billings Runs Into Four Figures

collected sums ranging from $50 bills to small change. He prophesied that Mooney's Washington appearance would go down in history as a vastly more important visit "than that which will take place Thursday."

Other objects of Mooney's shafts were the justices of the Supreme Court who upheld "this monstrous, judicial lynching" of his conviction.

"We are hoping," he said, "that fate will be kind to the five remaining old men on the bench and spare them for many years of happiness in retirement off the bench because of their great age and infirmities; that they will be replaced by additional justices who will think in terms of the living present instead of the dead past."

Principal themes of the man convicted for the San Francisco Preparedness Day parade were the freeing of his fellow convict, Warren Billings, and the unity of the split forces in American labor unionism.

Mooney was introduced on his first visit to Washington since his trip with Eugene Debs in 1908 by Senator Downey (Democrat), of California, as "a great and gallant

See MOONEY, Page 16, Column 6

Over the Coffee

By Harlan Miller

GILT OFF THE DOME

IMPORTED CAVIAR: Now the Jugoslavs are nervous, because they beat the Italians in Davis Cup tennis; maybe Mussolini'll get mad . . . Slander overheard at a legation party: "The French are raising money to buy Bonne back." . . . German Nazis now jokingly call Mussolini "der gauleiter von Welschland," which means "Nazi district leader in Italy."

Boss Editor?

. . . on Page 5

* French foreign minister, accused of friendliness to the Nazis.

* * * *

The "mystery statue" which will gaze down at the scene when Congress greets the King and Queen in the rotunda is a likeness of Edward F. Baker, who was a Representative from Illinois and a Senator from Oregon. He left the Senate to fight in the Civil War, and was slain in action . . . There was quite a rumpus then about installing his statue in the rotunda, but the Senate insisted on placing him with Washington, Lincoln, et al, and deservedly. When a Senator goes to war that's news.

* * * *

Insiders in Manhattan journalism—including editors, publishers and some who have been eminently connected with the New York Post—are now more than half convinced that President Roosevelt intends to become editor of that newspaper in 1941 if he isn't still living in the White House. There's even a rumor that friends will buy the New York Post for him.

". . . as editor F. D. R. will be boss?"

A former editor of the New York Post asserts that Roosevelt will not be merely a "contributing editor," as was his cousin Teddy when he joined the staff of Outlook magazine in 1909 . . . No, indeed; he will be on the job regularly and boss the paper, "keep alive the New Deal doctrines, center an opposition to the Republicans and keep himself well before his public."

* * * *

The President has, of course, had valuable newspaper experience, not only as a campus editor at Harvard but also through invaluable contacts with Washington newsmen (not to mention his discussions with American editors each year at the White House.) These contacts will, of course, be most helpful to him.

* * * *

The President has very precise journalistic beliefs. When he appointed his son, James, a White House secretary he told the newsmen the story was worth "only two paragraphs on Page 5." His colleagues will watch to see whether, should President Vandenberg or President Taft appoint a son as White House secretary, or should President Dewey draft an uncle for such a job, Franklin Roosevelt's Post would print the story on Page 3.

". . . our heroes avert their eyes"

By a singular and curious coincidence, all the statues of America's great ones stand with eyes averted from the spot in the Capitol rotunda where King George VI will be welcomed by the members of Congress. All are looking away except Alexander Hamilton, and he gazes moodily at the floor. On the face of Lafayette, incidentally, rests an expression of what seems to be ineffable but good-humored boredom.

* * * *

Friends of the former Spanish Ambassador in Washington have just received typically hospitable and Spanish notes from "Mr. and Mrs. De los Rios," written on plain white cards, but with a touch of pathos:

"Mr. and Mrs. De los Rios have the pleasure of offering you their new home at—Riverside drive, New York."

The former ambassador is teaching at the New School for Social Research.

* * * *

Out in Hollywood Jim Preston, whom the movies have borrowed from the United States Government to help make a movie about Washington, ran across a tidbit which proves that Hollywood is stranger than fiction . . . Preston, who was once been pageboy in the Senate Gallery, encountered on Hollywood Boulevard a young man who had once been pageboy in the Senate, now happily married and everything. Next day Preston encountered the same chap in the movie studio; it seems that the former pageboy has a 13-year-old son who is playing the role of pageboy in the movie about Washington.

Gen. Marshall Finds Friendship for U. S.

Rio de Janeiro, June 6 (AP).—Brig. Gen. George C. Marshall, future chief of staff of the United States Army, said tonight on the eve of his departure after a two-week visit in Brazil, that he had found a strong spirit of friendship for the United States wherever he went.

Gen. Marshall is scheduled to sail tomorrow morning with Gen. Pedro de Góes Monteiro, Brazil's chief of staff, who is paying a return visit to the United Saties.

Mead Bill's Aims Indorsed By Roosevelt

But He Holds Study Needed to Find Best Way to Aid Business

President Roosevelt yesterday endorsed the objective of the Mead bill to provide for insurance by the Reconstruction Finance Corporation for loans by banks to small business. Whether its express provisions are the answer, he declared, must be developed through study.

The President's remarks followed testimony before the Senate Banking Committee Monday by Chairman Marriner S. Eccles of the Federal Reserve Board that the bill would prove ineffective.

Hopkins Parley

Differences between Eccles and other New Dealers over the bill figured, it is understood, in a luncheon meeting yesterday in the office of Secretary of Commerce Hopkins at which the small business credit problem was discussed.

The meeting, which Hopkins said would be the forerunner of others, reflects, it is believed, Administration determination to bring about a meeting of minds within its own ranks and to get behind a concerted small business aid program.

Roosevelt's Powers

Other business developments yesterday were:

The Senate Banking Committee, by an 11-to-7 vote, authorized a favorable report on the bill, already passed by the House, continuing beyond June 30 the President's power to devalue the dollar down to 50 per cent, the $2,000,000,000 stabilization fund and the authority to pay a premium for newly mined domestic silver.

Led by Will Hays, "czar" of the motion picture industry, heads of big movie companies under indictment conferred with Commerce Department officials. The Commerce Department is advising industries how to comply with the law.

Survey Asked

Hopkins announced, following the luncheon conference, that he had asked Administration officials to make a survey of means for increasing long-term credit to small business.

Besides Hopkins, those attending the meeting were Eccles, Chairman Jesse H. Jones of the RFC, Emil Schram, a RFC director; Chairman Jerome Frank of the Securities and Exchange Commission, Leon Henderson, an SEC member; Benjamin Cohen, Administration "trouble-shooter," and Herbert Gaston, recently named Assistant Secretary of the Treasury.

Motion picture producers present at the Commerce Department conference were: Sidney R. Kent, president of Twentieth-Century Fox; George J. Schaefer, president of RKO-Radio Corporation; Nicholas M. Schenck, president of Loew's, Inc., and Harry M. Warner, president of Warner Brothers, Inc.

Suit May Be Settled

Dr. Willard L. Thorp, department economics adviser, who represented Hopkins at the conference, admitted the discussion might result in a consent decree settlement of the antitrust group.

The Senate Banking Committee rejected, by a 9 to 9 vote, an attempt by Senator Adams (Democrat), of Colorado, to delete from the bill extending monetary powers the authority to cut the gold content of the dollar in half.

Laborite Suggests Bartering Premier For Roosevelt

London, June 6.—The current negotiations between the United States and Great Britain for bartering American cotton and wheat for British rubber and tin were mentioned in the House of Commons today by two Laborite M. P.'s.

Oliver Stanley, bespectacled president of the board of trade, parried their requests for information.

"Is it possible," piped up a third Laborite, George Griffiths, "to exchange Mr. Chamberlain for Mr. Roosevelt?"

Stanley was icily silent while the House roared with laughter.

Harry Hopkins Gets an Ear Full of Movie Trouble

Associated Press WIREPHOTO

Movie czars, at the invitation of Secretary of Commerce Hopkins discussed with him yesterday a proposed voluntary arbitration system to iron out many of the headaches of the vast industry. Left to right—Harry W. Warner, of Brothers; Nicholas Schenck, president of Loew's, Inc.; Will Hays, president of Motion Picture Producers and Distributors of America; George J. Schaefer, president of RKO-Radio (behind Hayes); Harry Hopkins, J. H. Hazen (standing), of Warners

The Gallup Poll

Many Voters Think Business Would Be Better Under G. O. P., Survey Finds

By Dr. George Gallup,

By American Institute of Public Opinion.

New York, June 6.—Important indications that American voters are beginning to link the symbol of prosperity more with the Republican Party than with the Democratic Party are revealed in a survey of national sentiment just completed by the American Institute of Public Opinion.

As the Roosevelt Administration casts about for ways to stimulate business recovery in advance of the 1940 campaign, the Institute put the following issue to a cross-section of voters throughout the country:

"Do you think business would be more prosperous or less prosperous if we had a Republican President in the White House?"

The largest single group said they thought conditions would be more prosperous—about twice as many as said business would either be worse or about the same.

The actual vote follows:

More prosperous	50%
Less prosperous	28
About the same	34

The fact that the largest group voted "more prosperous" has considerable political significance. It meant that the Democrats will have to combat the feeling that prosperity would be made more certain by following the ideas of the Republican Party. Whether this feeling persists will depend a good deal on the success of the new pump-priming program which Administration leaders are said to be developing. If, a year in advance of the campaign, half the voters already think business would be better under a Republican, a downswing in the business cycle through 1940 would seriously aggravate the problems of the Democratic Party.

An overwhelming proportion of Republican voters think business would be better under a Republican, while a substantial number of Democrats think it would be worse. However, approximately one Democrat in every four thinks it would be better.

The sharp partisan division on the question is shown in the following table:

	Reps.	Dems.
More prosperous	85%	29%
Less prosperous	3	43
About the same	12	28

Division of Opinion Noted by Income Groups

The survey reveals that the Republicans would probably have considerable difficulty convincing voters in the lower income level that business would be any better under a Republican. These voters, earning $20 a week or less and including persons on relief, are much more skeptical of a return to prosperity under the G. O. P. than are voters in the upper income levels.

	More Prosperous Per cent	Less prosperous Per cent	About the same Per cent
Upper income voters	62	20	18
Middle income voters	54	22	24
Lower income voters	40	34	26
Reliefers	37	38	25

Those voters who argue that conditions would be more prosperous under a Republican declare that "businessmen would co-operate more with the Government," that business has "always been better under the Republicans," and that businessmen are "holding back until a Republican gets into the White House."

Those who think conditions would be worse say that a Republican would "undo all the good that Roosevelt has done" or that the Republicans would "cut down on spending so that people would either starve or have less money to spend."

In Congress

By the United Press.

TODAY

Senate

Continues debate on housing bill amendments.

Committees: Education and Labor on La Follette labor espionage bill.

House

Debates social security amendments.

Committees: Appropriations on WPA investigation; Labor on Wagner act amendments; Immigration on deportation of aliens.

YESTERDAY

Senate

Recessed at 2:49 p. m.

Considered amendments to housing bill.

Received nominations of William D. Leahy as Governor of Puerto Rico and Edward J. Noble as Undersecretary of Commerce.

Education and Labor sub-committee heard John L. Lewis and others on Wagner bill to curb anti-labor activities.

House

Adjourned at 4:57 p. m.

Debated social security amendments.

Heard Representative Kennedy urge renomination of President Roosevelt.

On Capitol Hill

President Roosevelt yesterday was urged by Chairman Leo D. Crowley, of the Federal Deposit Insurance Corporation, to nominate former Senator F. Wisconsin, to a vacant cir- Ryan Duffy, of cuit court judgeship in Milwaukee.

RYAN DUFFY

Cleveland, June 6 (AP).—Senator Burton Wheeler (Democrat), of Montana, told the Brotherhood of Railroad Trainmen's convention today that railroad legislation now grinding through Congress was "not a panacea" for the carriers' ills, but was "another step in the right direction."

The president of an aviation supply company told a Senate Labor subcommittee yesterday that representatives of the National Labor Relations Board had tried to "blackmail" and coerce him into surrendering to union demands.

F. Leroy Hill, president and general manager of Air Associate, Inc., Garden City, N. Y., made these charges at a hearing on proposed amendments to the National Labor Relations Act.

A representative of the American Bankers Association urged Congress yesterday to go slow in setting up what he described as a new Federal system of mutual savings banks.

A. L. M. Wiggins, of Hartsville, S. C., former A. B. A. president and now its legislative chairman, asserted that he considered proposed amendments to the Home Loan Bank act a move to give building and loan associations the privilege of savings banks.

Bearing an American flag, a delegation of natives of India called upon Chairman Dickstein (Democrat), of New York, of the House Immigration Committee, yesterday to ask his co-operation in their efforts to become citizens.

Dickstein called a meeting of his committee for June 14 to hear their case.

Soviet Classes On Enlisting in U. S. Described

Ex-Communist Says He Was Taught in Moscow To Convert Army, Navy

"Special attention" to the armed forces of the United States was urged on American students at a school for communism in Moscow, a House investigating committee heard yesterday.

Charles H. White, colored former Communist who said he attended the school seven years ago, testified that he and 100 other Americans there received instructions to consider the military forces "the chief arena of activity for recruiting members of the Communist Party."

He added that the students were advised to carry Communist doctrine to the soldiers and sailors through "young girls," who could approach the military men more easily than could male propagandists.

Asserting his trip to Moscow was paid for by the Communist Party, White said he received instruction in street fighting and the use of barricades, riding and shooting, use of machine guns and military strategy.

The witness, who resigned from the Communist Party in 1936 and is employed on the WPA Federal Arts Project in New York, said that the American "hunger march" of 1932-3 was planned in Moscow and that Herbert Benjamin, now secretary of the Workers' Alliance, worked on it there.

Alliance's Membership

Testifying before the House committee investigating the WPA, White said a large proportion of the members of the Workers' Alliance are Communists. Other persons join the alliance, he said, because it is patronized by public officials.

Referring to Mrs. Eleanor Roosevelt's scheduled appearance today at a congress sponsored by the alliance, White asked, "Who could call the Workers' Alliance subversive when he knows that the President's wife is going to take part in a conference?"

Another colored witness, Mrs. Frankie Duty, of New York, former member of the Communist Party and ex-officer of the Workers' Alliance, told the committee, "You have to understand that the Workers' Alliance is the Communist Party—it's the nursery from which party members are finally recruited."

A bitter protest against the conception that members of the Communist Party have no right to be on WPA rolls was voiced by Representative Cannon (Democrat), of Missouri, committee member who has consistently defended WPA in the public hearings.

SPECIAL NOTICES

FALSE TEETH REAPIRED
WHILE YOU WAIT.
PRIVATE WAITING ROOMS.
Robt. B. Scott, Dental Technician (formerly Emergency Dental Laboratory). Rms. 901-902 Westory Bldg., 14th and F, entrance 605 14th st. nw. ME. 1833.

BOYD Diplomas RAISE INCREASED PAY
BOYD Trained BUILDS Successful Careers. BOYD helps YOU to MAKE GOOD. Be a SECRETARY, Accountant, Bookkeeper, Calculating Machine Operator. (No solicitors.) Inquire NAt. 2340, BOYD SCHOOL. Est. 21 yrs. 1333 F St.

LEARN SPANISH THIS SUMMER
Intensive Course—Reduced Rate
Famous Berlitz Method Available Only at THE BERLITZ SCHOOL
1115 Conn. Ave. NAt. 9210

HELP STOMACH DIGEST FOOD
Without Laxatives—and You'll Eat Everything from Soup to Nuts
The wonder minute digest the pounds of food daily. When you eat heavy, greasy, oily, rich foods or fruit for you the natural supply of these digestive juices often can't digest the food. Your food then sours, ferments, gases, acts as a poison. You feel sour, sick, headachy, all over.
Doctors say better take a laxative for stomach pain. It is distressing and foolish. It takes those little black tablets called Bell-ans for indigestion to make the excess stomach fluids harmless, relieve distress in 15 minutes and set you back on your feet. Relief or double your money back. Get Bell-ans for Bad-Luck Indigestion.

Lively As Melody!
SWING'S ICED ORANGE PEKOE TEA
You'll Like It!
M. E. SWING CO.

For the LARGER WOMAN
MESH Girdles
Sizes 29 to 36
SPECIAL $1.95
BRASSIERES
Complete Line
Sizes 36 to 54
85c to $1.95
STOUT Slender SHOP
We Slenderize the Larger Woman
906 11th St. N.W. RE. 9732
Next to Perpetual Building Ass'n.

Reduced Round-trip Fares
to SAN FRANCISCO WORLD'S FAIR
Special reduced round-trip rates for your journey to the Golden Gate International Exposition are now on sale by Chesapeake and Ohio. Convenient all-expense tour service, in connection with coach or Pullman, is also available, through cooperation with American Express Travel Service...advance arrangements for 2 to 7 days or longer, including transfers, hotel lodging, sightseeing trips and admissions to Exposition... For information on surprisingly low rates, interesting stopovers in the West, and Tour Service consult
F. E. LANDMEIER, D. P. A.
809 Fifteenth Street, N. W.
Phone National 0811 or 0812
after 5 P. M., National 7370
CHESAPEAKE and OHIO

Tailored by Goodall
Palm Beach
FOR THE SUMMER SEASON

Palm Beach Suits the season's best buy...
The new Palm Beach gives you tailored smartness in a washable summer suit. This year, Palm Beach features a new shoulder fit with permanent collar smoothness, and a handsome draped effect. In a variety of new shades and patterns. $15.50 White Dinner coat and black trousers, $18.50.
GOLDHEIM'S
1409 H STREET

for the graduate!
A Gift He'll Really Use

$3.50 for the set
Here's just the gift for the Young Man Graduate. NO STITCHES TO RIP OR TEAR . . . Buxton construction is guaranteed the life of the leather . . . bill folds are made out of one piece of leather. . . . The bill fold and key case sketched are made of beaver grained cowhide leather, black or brown. Initialed without charge. Others $2 to $25.
Complete AIR COOLED BECKERS
1314 F ST. N.W.

The Palais Royal
G Street at Eleventh District 4400
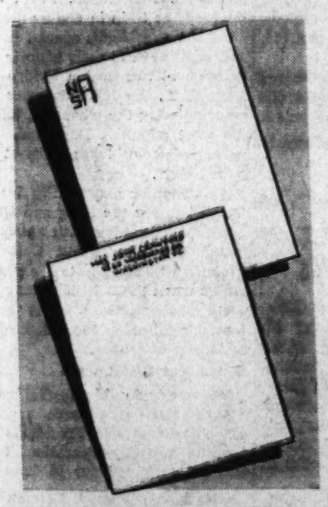
Double Quantity Shaded Paper
$1 PER BOX COMPLETE
Choice of Monogram or Printed Styles
MONOGRAM STATIONERY . . . 100 folded sheets with 2 or 3 letter monogram in silver, gold, blue, red or brown; 100 envelopes.
PRINTED STATIONERY . . . 100 folded sheets and 100 envelopes or 200 single sheets and 100 envelopes. Name and address printed to harmonize with paper.
No orders taken by phone, but upon request we will mail you a sample sheet and order blank.
The Palais Royal, Stationery . . . First Floor

Sale Extraordinary!
New 1939 All-Electric Sewing Machines
Half Price $27.25
Regularly $54.50; Pay $1 Down and the Balance in Monthly Installments. Small Carrying Charge.
We Will Inspect, Oil and Adjust Your Own Machine, in Your Home for 79c
The Palais Royal, Sewing Machines . . . Second Floor

New Faces in Congress

By Sotto

Rep. Robt. J. CORBETT
Republican
OF BELLEVUE, PITTSBURGH; BORN IN AVALON, PA., AUG. 25, '05; GRADUATED ALLEGHENY COLL. 1927, A.B. DEGREE; GRADUATED U. OF PITT. 1929, WITH M.A. DEGREE; SENIOR HIGH SCHOOL INSTRUCTOR CORAOPOLIS PA., 1929-'36; SPECIAL RESEARCH STUDY, COLUMBIA, U.; MEMBER: BOARD OF TRADE (BELLEVUE); EXECUTIVE SEC'Y YOUNG REPUBLICAN CLUB OF ALLEGHENY CO. PA.; PHI DELTA THETA; PHI ALPHA THETA, PENNA. STATE EDUCATIONAL ASSN AND VARIOUS OTHER ORGANIZATIONS; MARRIED RUTH McCLINTOCK OF LIGONIER PA; ONE CHILD, ELEANOR LOUISE.
STARTED HIS CAREER DELIVERING NEWSPAPERS ON THE NORTH SIDE OF PITTSBURGH. . . . TO BE A HISTORIAN WAS HIS BOYHOOD AMBITION. . HOBBIES: ATHLETICS AND READING ECONOMICS. IS ALSO INTERESTED IN POLITICAL HISTORY. . . THIS IS HIS FIRST PUBLIC OFFICE. . . . .
PENNSYLVANIA
Harrisburg
Philadelphia
PITTSBURGH
Represents Pennsylvania's 30th District, Allegheny County and part of the City of Pittsburgh.

Friday—Rep. James Seccombe (Republican), of Ohio

Insurance Firms May Face Trust Suit

SEC Charges 19 Companies Fix Basic Rates for Group Life

The Justice Department is considering bringing an antitrust suit against leading life insurance companies as a result of information unearthed in the monopoly commitee's investigation.

This was disclosed yesterday as the committee heard charges by the Securities and Exchange Commission that 19 principal life insurance companies virtually fix by concerted action basic rates for group life insurance.

The Justice Department plans, it is understood, to begin a study of "price-fixing" complaints against the companies.

Staff Increase Sought

Actual preparation of the case probably will await Congressional action on the department's request for a substantial increase in its antitrust legal staff, it was said.

With Gerhard Gesell, SEC attorney, making the presentation, the commission attempted to sketch at the Monopoly Committee hearing the development of combined action by life insurance companies so far as group life insurance is concerned.

Witnesses were B. D. Flynn, vice president and actuary of the Travelers' Insurance Co., Hartford, and E. E. Cammack, vice president and actuary of the Aetna Life Insurance Co.

Recommendations Followed

Cammack admitted, under questioning by Senator O'Mahoney (Democrat), Wyoming, committee chairman, that the insurance superintendent of New York State, in fixing basic rates for group insurance as authorized by State law, "almost invariably" follows the recommendations of the "Group Association," with a membership of 19 leading life insurance companies.

This then becomes the legal rate in New York, he certified, and is applicable to all companies in the country writing group insurance in New York State. Virtually all other companies, he declared, follow these rates.

Cammack said the rates were agreed upon on the basis of experience and that the New York official was given only the composite agreement and not the individual experience of any company which might disagree with the majority.

Flynn said five leading companies had maintained uniform rates since 1919 to prevent "ruinous competition." When the question of antitrust law violation was raised in 1925, he said, the group discontinued discussion of rates in meetings and maintained rates under "gentlemen's agreements" reached in informal discussions by company actuaries.

He admitted that these rates became the basic charges on group life policies when the New York insurance law went into effect in 1926.

A. F. L. Takes Back Martin's Former C. I. O. Union

The American Federation of Labor yesterday took back a bolting faction of one important Congress of Industrial Organization affiliate on terms which John L. Lewis has advanced unsuccessfully as the basis for labor peace.

A. F. of L. President William Green returned the original A. F. of L. charter to Homer Martin's branch of the United Automobile Workers' Union, but did not answer newspapermen's request for specific definition of the union's jurisdiction which may conflict with that of other important A. F. of L. unions. Martin claims membership of 70,000 in his following:

Lewis, president of the C. I. O., has contended that the proper way to end the C. I. O.- A. F. of L. war would be for the A. F. of L. to accept all the C. I. O. unions, or the C. I. O. accept all the C. I. O. unions, or the C. I. O. accept all A. F. of L. unions, and iron out conflicting jurisdictions later.

Texas Offers $10,000 For New Use of Cotton

Austin, Tex., June 6 (AP).—The Legislature put $10,000 on the barrel head today and invited anybody in Texas to take it. The sum goes to the first Texan dissovering a new use for cotton by which to increase consumption 300,000 bales annually.

A Word in the Governor's Ear

Associated Press Photo.

Mrs. Will Rogers, widow of the famed American humorist, has a word with Gov. Leon C. Phillips of Oklahoma, who paid a glowing tribute to her husband at the unveiling of a bronze statue in his honor at the Capitol yesterday

1,800 Dedicate Rogers Statue In Capitol

Garner, Jesse Jones Take Part in Honor to 'American Spokesman'

A bronze statue of Will Rogers, executed by Jo Davidson and portraying the humorist, hands in pockets, lounging on his feet, was revealed before a crowd of 1,800 in the Rotunda of the Capitol yesterday afternoon, when his "Sister Sally" and Will Hays, the movie czar, pulled the lines which raised an American flag over it.

It was the unveiling of Oklahoma's second nominee for the Hall of Fame in Statutary Hall. Besides throngs of Oklahomans, visitors to Washington, and members of both Houses of Congress, Vice President Garner shared in the ceremonies, as did Jesse H. Jones, chairman of the Reconstruction Finance Corporation.

Presentation of the statue was made by Gov. Phillips, of Oklahoma.

In telling of the appropriation by the sixteenth Oklahoma Legislature to make possible creation of the statue, Gov. Phillips referred to Rogers as "the archtype of the American people, the plain and kindly spokesman of the inarticulate."

In accepting the statue Senator Barkley (Democrat), of Kentucky, chairman of the Joint Library Committee, called attention to the fact that Rogers' memorial made the twelfth of those of citizens who had never held public office among the 72 statues in Statuary Hall.

Mrs. Sally McSpadden, of Chelsea, Okla., was introduced by Gov. Phillips as Will Rogers' "Sister Sally" and one who often had taken the place of a mother for him. Other members of his family stood silently in the audience.

Joseph H. Benton, a graduate of the University of Oklahoma, who is billed with the Metropolitan Opera Company as Guiseppe Bentonelli, and the Navy Band provided music. Rogers was eulogized by Norris G. Henthorne, editor of the Tulsa World; Luther Harrison, editorial writer for the Daily Oklahoman, and Walter M. Harrison, managing editor of the Daily Oklahoman and Times, who presided. The invocation was pronounced by the Rev. ZeBarney Thorne Phillips, chaplain of the Senate, and the benediction by the Rev. James Shera Montgomery, chaplain of the House.

Get Prison Terms

Alex Binowski, 27, and his brother-in-law, Elmer Macri, 25, who were implicated in a long series of housebreakings here, were sentenced to prison terms on their guilty pleas yesterday.

Binowski was given three to twelve years and Macri two to eight years

Wage-Hour Change Fought By Andrews

'Lobby' Seeking to Emasculate Act, Says Administrator

As Wage-Hour Administrator Elmer Andrews denounced proposed amendments to the wage-hour law, reports persisted in the House yesterday that the farm bloc will force some legislative action before end of the session.

"Powerful lobby groups," said Andrews, are trying to emasculate the act by voting amendments that "should be entitled, 'a bill to lower wages and establish longer hours of work'."

Andrews' blast followed a decisive House vote Monday against considering the proposed amendments under procedure that would have limited debate and prevented further alteration. The amendments, which Chairman Norton, (Democrat), of New Jersey, of the Labor Committee, said "may go too far," did not go far enough for the farm bloc in exempting agricultural workers.

Representative Cox (Democrat), of Georgia, a leader in the fight for further exemptions, said "members" of the Labor Committee will ask the Rules Committee for a rule on a previously introduced bill to amend the wage-hour law, in order to get it before the House subject to full debate.

Cox, a member of the Rules Committee added that his group would grant the rule, but refused to name the Labor Committee member who would make the request. At least one Republican and one Democratic member agreed yesterday this procedure would be followed.

Mrs. Norton, however, declared she had "utmost confidence" in the "loyalty" of her committee.

Roosevelt Puts Aside Western Trip Plans

Tour Now Depends On Congress Action On Vital Bills

Fearing legislation to continue work relief and expiring nuisance taxes might get into a jam, President Roosevelt yesterday laid aside plans for a transcontinental tour scheduled to begin June 15 or 16.

Another reason for his decision, the President explained at his press conference, is the uncertainty as to whether Congress will finish its work and adjourn by July 15. He had planned to visit the San Francisco World's Fair, and go on to Alasaka, if he had been sure Congress would be in session until after that date.

Plans for the tour had been linked to agitation in the New Deal sector of the Democratic Party for a third term for the President.

Still May Make Tour

Mr. Roosevelt made clear he might revive plans for the tour later. He will canvass the situation on June 24 or 25, he said, and if it appears then that Congress may be in session for some time—and some prophecies are that the session may last until fall—he may leave for the trip July 3.

Asked if the bill to continue monetary powers which expire June 30 was another reason for not making the tour at this time, the President remarked this was not as essential as the need for continuing relief and nuisance taxes. He made no mention of plans to revise corporation taxes to stimulate business.

He laid particular stress on the need for quick action on relief legislation. "Nuisance" taxes, which are among the Government's most reliable revenue producers, expire June 30, and by all means must be continued, he added.

The President has asked Congress for an appropriation of $1,477,000,000 to continue the Works Progress Administration for the new fiscal year, beginning July 1. A House Appropriations sub committee now is drafting the legislation, but a fight over earmarking some of the money for the Public Works Administration may disturb prospects for early passage.

5 Die in Blash

Tyldesley, England, June 6 (AP).—An explosion that followed a fire in the Astley Green Colliery killed five men today.

Virginia Fire

Emporia, Va., June 6 (AP).—Fire that raged for four hours destroyed approximately 1,000,000 feet of lumber in the yard of the Greensville Manufacturing Company here tonight. Five firemen were overcome but were revived.

Pharmacists Open Convention Today

Commissioner Hazen and Col. A. C. Oliver, jr., Army chaplain, will lead ceremonies opening the District Pharmaceutical Convention at 10 a. m. today in the Wardman Park Hotel.

Speakers for the afternoon session at 2 p. m. are: Fred W. Irish, Dr. Maurice Protas, Dr. Harry P. Dowling, of the U. S. Public Health Service, B. R. Mull, and L. H. Ashe. On the program tonight is a buffet supper and dancing at 9 p. m., with Lee Everett as master of ceremonies.

Woman Held for Jury

Warrenton, Va., June 6 (AP).—Mrs. Sally Groves Dowell was held for grand jury at a hearing today on charges in connection with the fatal shooting of her husband, Frank Dowell, near Opal on May 29. Her bond of $2,000 was continued.

DELIGHTFULLY Delicious!

HOT FRIED CHICKEN

Here is fried chicken at its best! Every bite is delicious, and there are fourteen individual pieces, each fried to a golden brown—and tasty to the last crumb. Chicken comes sealed in a loaf of buttered toasted French bread, ready to serve.

Add 15c for Del.

$1

Call MICH. 4830

TOASTED WHARTON'S TOASTED CHICKEN LOAF GLORI-FRIED

©1933 by TP WHARTON U.S. PAT APPLIED FOR

1409 14th Street N.W.

JEWELRY OF NATIONAL FAME CAN NOW BE PURCHASED ON The Ross Policy

NO INITIAL PAYMENT

MAKE PAYMENTS AT YOUR CONVENIENCE (Weekly-Twice a Month-Monthly)

NO EXTRA CHARGE FOR THIS PRIVILEGE

ELGIN · SWANK · BULOVA · ZENITH · FALCON · PARKER · UNIVEX · CORONA · SCHICK · BONSON · GILBERT · SIMMONS · EMERSON · HAMILTON · GILLETTE · WESTCLOX · SHEAFFER · MARATHON · KREMENTZ · NEW HAVEN · INGERSOLL · COMMUNITY · ADFA-ANSCO · WM. ROGERS · 1881 ROGERS · TOASTMASTER · SETH THOMAS · ROLLS RAZORS · KIDDIE KRAFT · MANNING BOWMAN · BELBER LUGGAGE · PAUL BREGUETTE · HAMILTON BEACH · IMPERIAL PEARLS · BARMEN BRACELETS · GENERAL ELECTRIC

Graduation Gift Idea!

SHEAFFER PEN SET

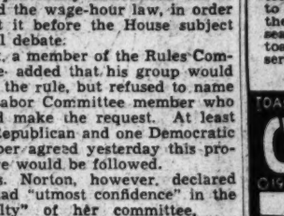

$5 for the pen and pencil in gift case

A very new and smart matched set that will thrill the graduate. Our selection includes Parker and Sheaffer Pens, Pencils, Sets and Desk Sets. Priced to $25.

No Initial Payment—

Convenient Terms

ROSS

1331 F STREET

Jewelers Opticians

Birthstone for June Pearl and Ceylon Sapphire

ADD TO THE BEAUTY OF YOUR LIVING ROOM

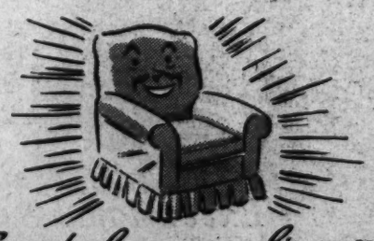

let Arcade clean your slip covers expertly and economically!

Slipcovers with greasy head prints, sweaty hand smudges, dust and dirt come back from Arcade full of life and beauty. Brighten up your summer living room—have your slip covers cleaned today.

- 40c a pound Laundered
- 50c a pound Dry Cleaned

DIAL FAIRFAX 8000

ARCADE-SUNSHINE

Washington's Complete Cleansing Institution

Completely Air-Cooled for Your Comfort

IMPORTANT HEADLINERS FOR

Cool Comfort

America Gets Rid of Deadweight in Raleigh Exclusive Hart Schaffner & Marx "Clothing of Tomorrow"

Dixie Weave

Planes, trains, automobiles have been trimmed down from tons to pounds. **America has divorced deadweight** . . . streamlined herself to new efficiency. And by the same token—lighter fabrics have made a new type of clothing for the American male—increasing his comfort and efficiency. **Dixie Weave,** by Hart Schaffner & Marx, is the summer suit that **keeps its shape and holds its press.** It's an all-wool fabric woven with thousands of tiny pores to keep you cool, smart and with that 8 A. M. freshness all day long $23.50

Other Hart Schaffner & Marx Cool "Clothing of Tomorrow"..to $35

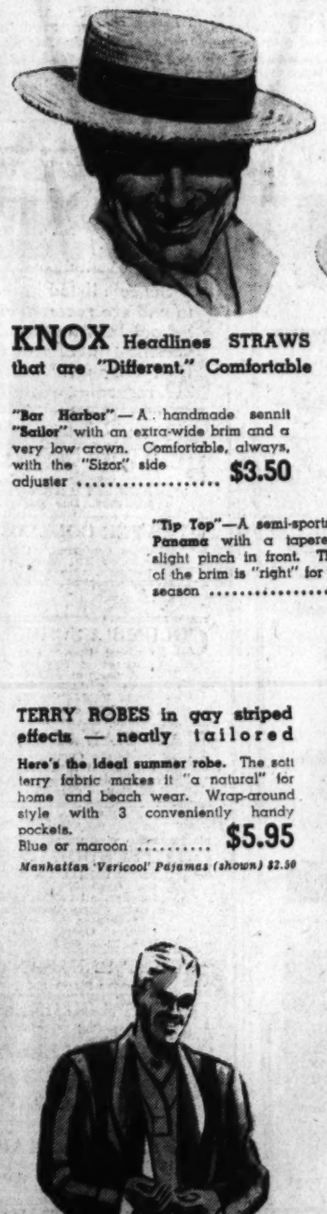

KNOX Headlines STRAWS that are "Different," Comfortable

"Bar Harbor"—A handmade sennit "Sailor" with an extra-wide brim and a very low crown. Comfortable, always, with the "Sizor" side adjuster $3.50

"Tip Top"—A semi-sports hand-blocked Panama with a tapered crown and slight pinch in front. The free sweep of the brim is "right" for this season $7.50

TERRY ROBES in gay striped effects — neatly tailored

Here's the ideal summer robe. The soft terry fabric makes it "a natural" for home and beach wear. Wrap-around style with 3 conveniently handy pockets. Blue or maroon $5.95

Manhattan 'Vericool' Pajamas (shown) $2.50

McGREGOR ENSEMBLES headline Hopsacking for Cool Leisure Hours

Hopsacking is the king fabric in this year's sport picture. It's cool, loosely woven, yet holds its shape and wears long and well. Cool blues, tans and greens. Perfectly tailored shirt and trousers.....for only $5

WHITE BUCK headlines your Comfortable Summer Sports Shoes

Raleigh '8' Shoe in genuine buckskin. We show a trim white wing tip that's 'perfect' with any summer suit. And there are 22 others, just as smart and comfortable $5.50

Others to $6.85

Hanan Touchstone Shoe in the very newest "hit." French toe in gleaming calf, mated with imported buckskin. It's twice as comfortable as it looks, and as lightweight as a summer shoe could be $8.75

Hanan Customized Shoes, $10.85 to $12.50

RALEIGH HABERDASHER

WASHINGTON'S FINEST MEN'S WEAR STORE 1310 F STREET

CCC Camp Prepares to Greet Royalty

Fort Hunt, Va., Enrolees Ready for Dress Parade

One hundred and eighty-seven Civilian Conservation Corps enrollees are staging a burst of activity at their Fort Hunt, Va., camp which makes a beehive, by comparison, look like a ghost mining town on Sunday.

The occasion for the bustle, which is running up a fat overtime work record for the boys, is the visit of King George and Queen Elizabeth on Friday. Although every effort is being made to present the camp just as it is—with the typical equipment and atmosphere of any one of several hundred CCC camps—extra energy is being devoted to making the dress parade something for the books.

According to Educational Director James A Halloran, jr., the feeling at the camp is similar to that of a college just before the big game.

"At first, the boys took it as routine," Halloran said, "but during the last couple of days the excitement is growing."

The refurbishing of the camp consists largely in the acceleration of the normal "spring housecleaning," with the annual paint job being put on a few days early, and some extra close grass clipping, and extra special window and equipment washing.

The uniforms, incidentally, will be marked on the sleeves with insignia of gold chevrons indicating junior and senior leaders, and will be topped off by a new cotton, rather than woolen, overseas cap, carrying the CCC insignia. The uniform, which will be regulation this summer, will be worn for the first time Friday.

Amercian Is 'Dean' Of King's Guard

The "dean" of British ex-service men who will form the guard of honor for Their Majesties at the Embassy Friday morning is a genial chap, 30 years a resident of Washington, who ran away from home to fight for Queen Victoria in 1880.

That title of "dean," strictly unofficial, refers to seniority in beginning military service to the British Crown.

The dean, then, will be William Henry Douse, 12 years in Her Majesty's Royal Marines, holder of medals for the Egyptian and Suaki campaigns and, today, a jolly chap of 75 who lives with his wife at 1903 New Hampshire avenue northwest.

Douse's name is one of the 23 on the "distinguished list" for the ex-service men's party, these 23 being the sort of creme de la creme of 250.

Born in London, he was a grocer's boy in Fleet street when, at 16, he ran away to join the Marines.

Leaving the service in 1892, he began a career as a butler and "gentleman's gentleman."

Incidentally one of the few American-born former service men on the "distinguished list" is DeWitt Harry, president of the Washington Chapter, Izaak Walton League Employed as a newspaperman in Winnipeg in 1916, he joined a Canadian infantry battalion and went overseas to spend 37 months. He came back with the Distinguished Conduct Medal and the Croix de Guerre.

Police 'Clean Up' For Royal Visit

To protect the thousands who will be here for the visit of the King and Queen, Detective Chief Bernard W. Thompson has ordered his men to rid the city of suspected pickpockets, penny matchers and confidence men.

Squads of detectives have been ordered to watch bus stations, airports and the Union Station.

Police Court Judge John P. McMahon has given his full co-operation to the drive by giving the maximum sentence to a suspected penny matcher charged with vagrancy.

U. S. Refuses Bail to Irish Republican Chief; Terrorist Link Sought in Shot Near Duchess

Court Fails to Find Whether Gun Was Aimed at Marina

By the Associated Press.

London, June 6.—A middle-aged cyclist was presented in magistrate's court today as the man who fired a sawed-off shotgun near the Duchess of Kent and then pedaled off briskly, insisting solemnly he was "quite in order."

The sworn story of the strange perambulations of Ledwedge Vincent Lawlor, 45-year-old steelworker, left unanswered however, the principal question in the case—whether he had aimed his weapon deliberately at the duchess, King George's sister-in-law, or had merely fired at random.

His appearance in Westminster Police Court was brief and his case was adjourned for a week while authorities held him for a continued investigation into the gunshot in Belgrave Square last night when the duchess was leaving her residence for a movie.

Charged with illegal possession of a firearm "with intent to endanger life or property," Lawlor sat by silently as a police constable testified that the prisoner excused his action, when seized on his bicycle, by producing a permit for his gun and saying:

"I did not hit anyone, did I? It is quite in order. I have a certificate."

Lawlor gave his occupation as a welder and his address as in southeast London.

Scotland Yard started an investigation whether a planned terrorist campaign was responsible for the Belgrave Square incident and for another in which a window pane in the home of the princess royal, the King's sister, was punctured. Police had under consideration the possibility that sympathizers with the outlawed Irish Republican Army were responsible.

Ledwedge Lawlor (top) and Sean Russell

Russell Seized in Detroit Just Before Sovereigns' Visit

By International News Service.

Detroit, June 6.—Sean Russell, chief of staff of the outlawed Irish republican army, was in custody today, a few hours before the King and Queen against whom he has declared war were due to arrive at Windsor, across the river from Detroit.

Thomas F. Chawke, attorney for Russell, was attempting to gain his client's freedom on bail, but had met with no success late today.

Seized on Arrival

Russell was seized by immigration officers on his arrival in Detroit last evening, on the chance he had entered the United States on an improper passport. The order for his arrest came from Washington, immigration officials here said.

Chawke laughed at rumors Russell's detention was necessary to protect King George and Queen Elizabeth.

Nevertheless, it was reported Russell's arrest was the result of messages relayed from Scotland Yard to Great Britain's foreign office, to the United States Department of State, to immigration authorities.

On a Lecture Tour

Russell, on a lecture tour of the United States, declared two weeks ago at San Francisco that a "state of war" exists between Ireland and Great Britain, and added:

"We declared war on the 12th of last January."

Russell also has been quoted as publicly stating that he personally ordered the recent bombings in England.

Hull Off to Greet Rulers at Niagara

KING, from Page 1.

pageantry rivaling the pomp of an Old World state visit.

The city yesterday acknowledged new masters, the Secret Service and State Department Protocol Division, and gave every indication of enjoying their benevolent dictatorship. Shopkeepers on lower Pennsylvania avenue reported with a glow of self-importance their interviews with the Treasury agents, while District officials parried questions with the explanation, "That's up to the protocol people."

In hangars at Langley Field, Va., on the manicured lawns of the British Embassy, at police precinct stations and in the cool nave of Washington Cathedral, men charged with the success of a few seconds of the royal visit carefully rehearsed their part in the intricate arrangements.

Still undecided, however, was the weather's all-important role in tomorrow's program. The morning will be warm and partly cloudy, the bureau predicted last night, while warning of "a slightly worse than even chance" for showers in the afternoon, when the British Embassy gives its garden party for the King and Queen.

Full military honors will be accorded Their Majesties on arrival at the Washington Navy Yard Friday noon. A 21-gun salute will be fired when the King's car enters the main gate, while armed Bluejackets and Marines in summer dress uniform present arms as the royal party drives to the wharf.

After the Navy Band plays "God Save the King," the royal visitors will be piped aboard by the boatswain of the Presidential yacht Potomac. As the yacht weighs anchor for the cruise to Mount Vernon, the guns will blast out again the traditional salute for the head of a state.

Alexandrians yesterday planned al fresco luncheons on lawns that border the King's route through the city from Mount Vernon to Arlington Friday afternoon.

Mount Vernon Memorial Boulevard, they recalled, parallels much of the old Kings highway of colonial days, the same road taken by Braddock when King George III sent him west to subdue the French and Indians.

Alexandrians are confident the King and Queen will take a lively interest in their city's rich associations with an older America.

Window space overlooking tomorrow morning's parade route is still available along lower Pennsylvania avenue at from $2 to $4 a head, a survey showed.

In Federal Triangle buildings strategic windows have all been spoken for. Balconies on the third and fifth floors of the Apex Building are to be occupied by members and guests of the Federal Trade Commission, while the seventh floor balcony is reserved for FTC employes and their friends. Employes have been asked to "be considerate" in making up their guest lists.

Powder Room At Depot Ready For Royal Nose

Procurement Division Does Itself Proud in State Suit at Station

If the Queen wishes to powder her nose at the Union Station there will be a gold and blue room handy. Part of the redecorated state suite, the powder room, is the special pride of the Procurement Division and all Government officials who helped buy the furnishings.

Where other furniture in the suite is along modified American lines, that in the powder room is of delicate Sheraton design.

The other upholstery is in blue leather, but in this room it is in a special gold fabric. There is a regally slender sofa, also upholstered in gold cloth, and several delicate chairs.

The carpet is a shade lighter, but blends with the royal blue carpet which covers the reception hall and the foyer. A 6-foot carpet runner, also royal blue in color, will extend from the foyer to the curb, where Their Majesties' automobiles will await them—and even fold down on the drive a bit, so as not to look skimpy. All of it is edged with gold.

From the train, along the station platform and through the concourse, wide runners of red carpet, which is considered more conventional for royalty's footsteps, will be used.

The Procurement Division kept "well within" the $18,000 appropriated for refurnishing the State suite, officials declared. But they had to do some borrowing to make that possible. The four pieces of fine statuary and the huge antique vase in the reception hall were loaned by the Smithsonian Institution.

By the Associated Press.

Windsor, Ont., June 6.—A crowd of Americans expected to total half a million, staged a peaceful invasion of Canada at the rate of 30,000 an hour today in the hope of catching a glimpse of King George and Queen Elizabeth during their scheduled 15-minute reception here this evening.

Most of the visitors were from Detroit, city of 1,500,000, just across the mile-wide Detroit River from Windsor. They crossed the river by tunnel, by bridge and by special ferries pressed into service, arriving in such crowds as to outnumber Windsor's own 100,000 citizens.

The King and Queen were due here at 7:30 p. m., E. S. T., to wind up a day of touring across southern Ontario, but their train left Toronto 29 minutes late and was 40 minutes late in arriving at Kitchener.

The day's schedule included brief stops at Guelph, Kitchener, Stratford and Windsor, and in addition a brief service stop at Toronto. Their Majesties paid Toronto, one of Canada's largest cities, an official visit May 22.

Sees a Royal Downpour

Associated Press Photo.

R. H. WEIGHTMAN, the "weatherman," looked at the sky yesterday and detected signs of very hot weather and thunderstorms tomorrow, the day King George and Queen Elizabeth will come to Washington. However, Weightman, forecaster for the Weather Bureau, suggested his forecast might have to be revised. Said he: "You know the weather!"

Embassy Factotum Is D. C. Native

The British Embassy said: "Oh yes, Browne will be there. Of course he will be there."

Charles F. M. Browne, 51 years at the Embassy, its unofficial historian, recipient of the Order of the British Empire, general factotum and courier.

It's very probable that His Majesty himself has heard of Charles F. M. Browne, who has served here under 10 British Ambassadors and more than 230 members of the official staff. They all call him "Charlie."

And Charles F. M. Browne is a native Washingtonian.

S.S. ILE DE FRANCE
TO ENGLAND AND FRANCE June 21ST
STILL TIME TO CATCH NORMANDIE, JUNE 14TH
DE GRASSE—JUNE 27 (VIA BOSTON AND CORK)
NORMANDIE—JUNE 28
CHAMPLAIN—JULY 1
ILE DE FRANCE—JULY 6, 22
French Line
J. E. Barry, Resident Mgr. 812 16th St. N.W. RE. 4434
CONSULT YOUR TRAVEL AGENT

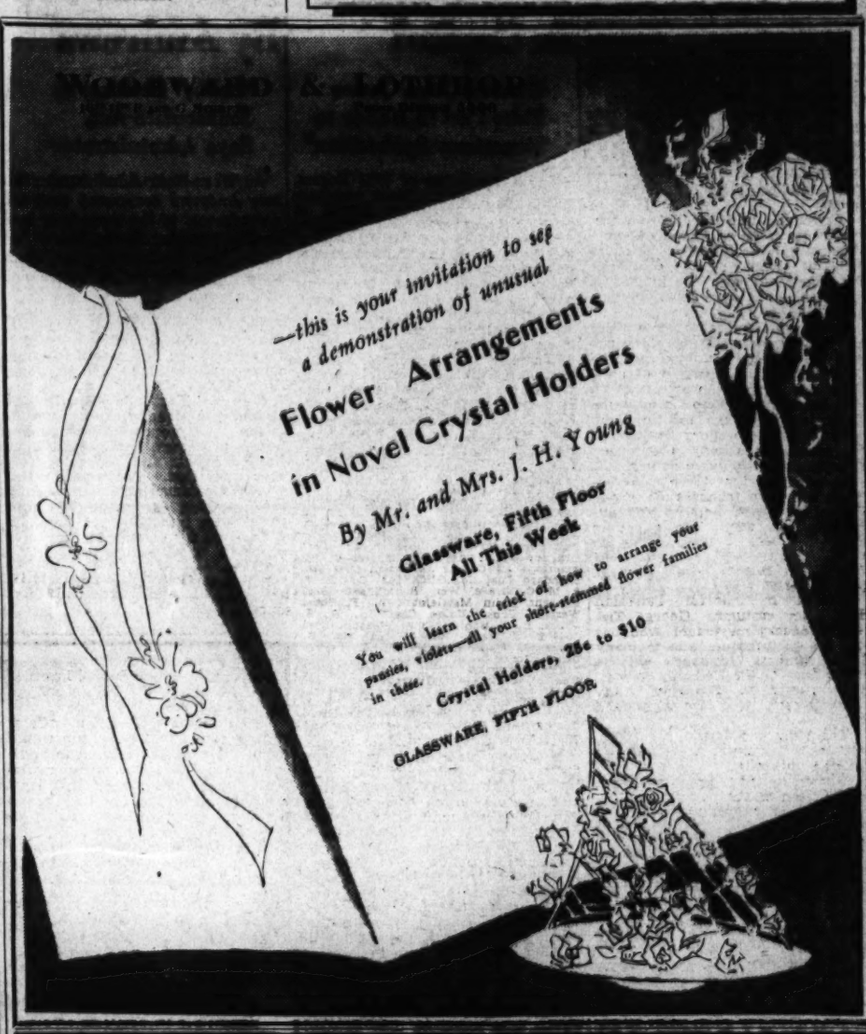
—this is your invitation to see a demonstration of unusual
Flower Arrangements
in Novel Crystal Holders
By Mr. and Mrs. J. H. Young
Glassware, Fifth Floor All This Week
You will learn the trick of how to arrange your pansies, violets—all your short-stemmed flower families in these.
Crystal Holders, 25c to $10
GLASSWARE, FIFTH FLOOR

WOODWARD & LOTHROP
Exceptional Savings
Sterling Silver Flatware
—36 pieces in smart new "chest-table" cabinet
$52.75
Due to the fact that we are closing out these two patterns—we are offering you these sets at magnificent savings. Choice of two lovely patterns—"Moonglow" and "Chimes"—both gorgeously simple in design and so superbly smart with your modern table settings. 36 pieces include—
6 dessert knives
6 dessert forks
6 teaspoons
6 cream soup spoons
6 butter spreaders
6 salad forks
CHIMES PATTERN
SILVER ROOM, FIRST FLOOR

Washington Preparatory School
Y. M. C. A. Activity—Co-Educational
8-Week Adult Evening Summer High School Course
For Men and Women
Monday, Wednesday and Friday Evenings—
June 19th Through August 11th
Small classes, conducted by the regular staff of the Preparatory School, insuring individualized instruction.

Classes 5:30 to 7:30 in		Classes 7:30 to 9:30 in	
English III	Algebra I and II	English I	Typewriting
English IV	Geometry I and II	English II	Shorthand
Business English	Business Arithmetic	American History	Sociology
American Government	Typewriting and Shorthand	Algebra I and II	Etc., Etc.

Because enrollment will be limited arrangements should be completed at once.
J. J. King, B. A., Director — Leroy J. Mass, B. S., Principal
1736 G Street — Y. M. C. A. — NAt. 8250

National University Law School
Summer Term Begins June 15, 1939, at 6:30 P. M.
Standard three-year course leading to degrees of LL.B. and J. D.
Graduate courses leading to degrees of LL.M., M. P. L. and S. J. D.
All classes held at hours convenient for employed students.
School of Economics and Government
Degree courses of collegiate grade offered in Political Science, Government Economics, Psychology, History, Finance, Business and Languages. Courses in Accounting.
Address Secretary
NAtional 6617 — 818 13th St. N.W.

START YOUR LESSONS IN JUNE AND SPEAK A FOREIGN LANGUAGE BY FALL
BERLITZ SUMMER COURSES IN FRENCH GERMAN SPANISH

	Class	Private
4 hours weekly	$45	$125
8 hours weekly	$90	$220

REGISTRATION FEE $10 (Valid 1 year) Easy Payments
CLASSES LIMITED TO 8 STUDENTS 9 A. M. TO 9 P. M.
5% discount on courses paid by June 24
Enroll now!
• The famous direct "Berlitz Method," always successful,
• is available only at the—
BERLITZ SCHOOL OF LANGUAGES
1115 Conn. Ave. NAt. 0270

WOODWARD
Summer School for Boys
Enroll Now for the
Session in Woodward School, 1736 G Street, June 28th Through August 9th
Camp Letts Summer School—"Down the Bay" July 5th Through August 15th
Six weeks' individualized instruction under the direction of the Woodward School Staff, through which deficiencies can be made up and higher grades attained. This year the course at both Summer Schools will include Remedial Reading, under the direction of University-trained experts.
At the "Y" boys have the privilege of special membership, enjoying the summer program and recreational features.
At Camp Letts you will be giving your boy an ideal vacation, together with six weeks of beneficial study and training.
For information and enrollment in either school call
James J. King, A. B., Head Master
1736 G Street — Y. M. C. A. — NAt. 8250

The Washington Post EDUCATIONAL DIRECTORY
Schools listed in this directory are personally known to and are recommended by the director of The Post's School Information Bureau. Schools interested in advertising in this directory are requested to call The Post School Department, NAtional 4200, Extension 212, regarding eligibility and rates.

Accountancy
BENJAMIN FRANKLIN UNIVERSITY 1100 Sixteenth St. N.W. at L
Pace Courses in Accountancy and Business Administration leading to B.C.S. and M.C.S. degrees. C.P.A. Preparation. Ask for 32nd Year Book. RE. 2262. Day and evening departments.
STRAYER COLLEGE OF ACCOUNTANCY B. C. S. and M. C. S. degrees conferred. Graduate course includes preparation for C. P. A. examination. Ask for catalog, or call for personal interview. Homer Building, 13th and F Streets. National 1748.

Art
COLUMBIA SCHOOL OF COMMERCIAL ART Day Evening
General Commercial Art, Cartooning and Caricaturing, Commercial Illustrating, Fashion Illustrating, Interior Decoration and Agriculture, Architectural and Landscape Rendering. Start Now. Send for Catalogue. COLUMBIA "TECH." Est. 20 years. 1319 F St. N.W. MEt. 5626. FREE EMPLOYMENT SERVICE FOR STUDENTS AND GRADUATES. SUMMER CLASSES—CLASSROOMS AIR CONDITIONED!
NATIONAL ART SCHOOL Day—Evening—Children's Saturday Classes. 1747 R. I. Ave. NAt. 2656.
Study the Commercial Arts that pay. 23 years experience. Many of our former students employed in this uncrowded field. In our professional department students earn while they learn. Students assisted to positions. Catalog on request.

Business and Secretarial
BOYD SCHOOL OF COMMERCE "ACCREDITED" Est. 21 Years.
SECRETARIAL and ACCOUNTANCY Courses of COLLEGE Grade. Gregg and Boyd Shorthand. Typewriting, Bookkeeping, Accounting, Comptometer, all calculating machines, CIVIL SERVICE, resident and Home Study courses. English, Spelling. Beginners' and Finishing Courses. Day-Evening Sessions. POSITIONS Guaranteed Graduates of Complete courses. Opening hourly. No solicitors. Inquire NOW for Catalogue. NAt. 2340, 1333 F St. N.W.
MOUNT PLEASANT SCHOOL FOR SECRETARIES
Exclusive Placement Service. Tivoli Bldg., 14th & Park Rd. COl. 3000.
POTEET'S BUSINESS COLLEGE BOOKKEEPING and SECRETARIAL COURSES
Special Civil Service Courses. 14th and Eye Sts. N.W. NAt. 4717.
STRAYER COLLEGE OF SECRETARIAL TRAINING
A special eight-week summer course has been planned for college students and teachers, and for high school graduates who expect to enter college in September. First day class June 26. Evening class for beginners in shorthand and typewriting June 8. Ask for catalog or call in person. Homer Building, Thirteenth and F Sts., National 1748.
TEMPLE SECRETARIAL SCHOOL 1420 K Street N.W. NAtional 3258
Register now for Beginners' Classes in Day and Evening School. Complete Secretarial Course. Day School, June 5. Stenotypy, Evening School, June 12, 7 P. M. Gregg Shorthand and Typewriting, Evening School, June 19. Intensive Courses, Shorthand and Typewriting, Day School, June 26 to August 19, and July 10 to September 5. Review and Advanced Classes in Shorthand, Stenotypy and Typewriting, Day and Evening School.

Drafting
COLUMBIA SCHOOL OF DRAFTING THE RECOGNIZED DRAFTING SCHOOL
All branches of Drafting, including Mechanical—Architectural Patent—Topographic—Aircraft—Statistical—Electrical—Sheet Metal. Hundreds of graduates in U. S. Civil Service and private positions. Day & Evening Classes—FREE EMPLOYMENT SERVICE—Catalogue. Start Now! COLUMBIA "TECH" (Est. 20 years.) 1319 F St. N. W. MEt. 5626. SUMMER CLASSES—CLASSROOMS AIR CONDITIONED!
NATIONAL DRAFTING SCHOOL The Modern Accredited Drafting School.
1747 Rhode Island Avenue NA. 2656
A modern method of practical instruction in all branches of drafting. We equip you to pass the Civil Service Examination. INVESTIGATE OUR METHOD BEFORE ENROLLING.

Languages
BERLITZ SCHOOL OF LANGUAGES French, Spanish, German, Russian. Day and evening. Private or class instruction by world-famous Berlitz Method. 1115 Conn. Ave. NAt. 0270. SPECIAL SUMMER COURSES.

Stenotypy
STENOTYPY INSTITUTE OF WASHINGTON
Register NOW for DAY SCHOOL or EVENING CLASSES. Write for booklet, "Advantages to You in Stenotypy." Albee Building. NAt. 8350.
TEMPLE SECRETARIAL SCHOOL 1420 K Street N.W. NAtional 3258
STENOTYPY—THE MACHINE WAY OF TAKING DICTATION
Register now for Beginners' Class, Evening School, June 12 at 7 P. M. Theory and Advanced Classes Day and Evening School. Dictation Classes, 40 to 300 words a minute, including Court Reporting.

Bad Weather Won't Halt Garden Party

White Suits Will Be in Order for Male Guests, Lady Lindsay Says

By Hope Ridings Miller.

Rain or shine—drizzle, downpour or sizzling sun—the garden party for the King and Queen will take place at the British Embassy Thursday afternoon.

Lady Lindsay said so at her press conference yesterday when she announced final plans for Their Majesties' three visits to the British Embassy—on Thursday afternoon, for the garden fete; on Friday morning when they will greet British subjects of this community; and on Friday evening when they entertain at dinner in honor of President and Mrs. Roosevelt.

While the chatelaine of the British Embassy realizes that a summer shower in Washington has little in common with a London drizzle or "a nice Scotch mist," she knows also that postponement of the garden party is impossible and cancellation not advisable. So she's keeping her fingers crossed and hoping against hope the "Lindsay Luck" that has summoned sunshine on many a day set for a British Embassy garden party will hold out one more time.

No Change in Plans

Anyway, there will be no change in plans. If there's a thunder shower or flood morning, noon, early afternoon or on until dusk, the party will go on; and guests can take their choice of braving a cloudburst to see a royal couple or of staying high and dry at home.

Cool and comfortable "summer whites" will be as appropriate for male apparel as cutaways and striped trousers, Lady Lindsay implied when questioned, once more, about suitable garden party attire.

Lady Lindsay credited the recent expansion of the guest list to "self-indulgence" on the part of the British Ambassador and herself. They had a sincere desire to include as many guests as possible and still prevent having a milling mob, so when several regrets came in, they found it possible to invite an additional number of persons and decided to include all Senators and their wives not asked at first.

1,400 to 1,500 Invites

The guest list, which stands between 1,400 and 1,500, is now definitely closed as there won't be time from now on to send any invitations and get replies, she added.

Roses in the Embassy garden are not co-operating very well for Their Majesties' garden party, according to Lady Lindsay who knows her blossoms down to the last bud. A riot of glory last week, most of the roses are now enjoying a 10-day rest period, she said. The one named after her, however, "The Honorable Lady Lindsay" is holding up pretty well and promises to have its face out for the royal garden party.

Dressed in colorful Canadian Highlander costumes, George Tizzard, chancery messenger who has added a picturesque note to many British Embassy functions, will be at the door of the Embassy to welcome guests on Thursday, Lady Landsay said. She also mentioned that:

The King and Queen, who will arrive at 5 o'clock, are expected to stay until after 6.

Guests invited to greet the King and Queen on the portico will be expected to arrive before Their Majesties.

Presentations

While only ranking officials and their wives have been invited to meet the royal couple on the portico when they arrive, many of those "tapped" for presentation later will be residential Washingtonians of no official rank.

All persons "tapped" will be chosen by the Brtish Ambassador or Lady Lindsay, or members of the Embassy staff while the royal couple make their tours of the garden.

Guests upon arrival at the British Embassy may enter the garden either through the gate, or by the way of the house, provided they get there before 4:40 o'clock. (The door will be open at 4 o'clock).

Although several persons originally invited to the Brtish Embassy dinner Friday night have declined (notably, the Chief Justice and Mrs. Hughes, because of the former's illness), substitutes have already been made, and the number still remains 36, counting the King and Queen and President and Mrs. Roosevelt.

King, Queen Will Receive Garageman

Associated Press WIREPHOTO

Fate smiled on Mr. and Mrs. Roy McDonald Syme when they asked for passes to the British Pavilion at New York's World Fair, where King George and Queen Elizabeth will appear. Syme, who owns a garage at East Orange, N. J., received as a reply a personal invitation and was advised that the royal couple would receive them

D. C. Stores To Close for Royal Parade

Coal Yards, Also To Permit Employes To See British Rulers

Fifty District stores and 28 coal yards will close part of the day or all day Thursday to permit their employes to see the King and Queen parade from Union Station to the White House, it was announced yesterday by the Merchants and Manufacturers Association.

The following stores will close all morning until 12:30 p. m.

Brewood, Brooks, Inc., L. Frank Co., Galt & Bro., Julius Garfinckel & Co., Goldenberg's, Wm. Hahn & Co., Joseph R. Harris Co., R. Harris & Co., The Hecht Co., Frank R. Jelleff, Inc., A. Kahn, Inc., S. Kann & Sons Co., Harry Kaufman, Inc., Lansburgh & Bro., Model Shop, Milton R. Ney, Inc., The Palais Royal, M. Phillipsborn & Co., Raleigh Haberdasher, B. Rich's Sons, Shah & Shah, Stach's, Inc., Woodward & Lothrop, Erlebacher.

Coal Yards To Close

The following coal yards will close all day Thursday:

Griffith-Consumers Co., Wm. King & Son, Fadeley & Co., John P. Agnew & Co., Consolidated Terminal, W. H. Hesick and Son, James E. Colliflower & Co., American Ice Co., Consolidation Coal Co., Standard Coal Co., Blick Coal Co., R. J. & M. C. Grace, Wm. B. Johnson, Geo. F. Lenz, John Meiklejohn, W. F. Shea, Wertlieb Bros., Union Coal Co., R. S. Miller, R. J. Moore, Mount Pleasant Coal Co., E. J. Read, Rinaldi Coal Co., R. Robinson, W. F. Hummer, M. E. Taylor.

Other Stores Close

The following stores will be closed from 11 to 12:30 on Thursday:

Bell Clothes Shop, Foster's Remembrance Shop, Franc Jewelry Co., Goldheim's, James B. Henderson, The Mode, E. Morrison Paper Co., Queen Quality Boot Shop, Wonder Clothes, Chas. G. Stott & Co. (11 to 1), Zirkin's, Geo. F. Muth & Co., Bond Stores, Inc., Eisenman's, Fashion Shop, Herzog's, D. J. Kaufman, Inc., S. Livingston & Sons, National Shirt Shop, Saltz Bros., Lewis & Thos. Saltz, Sidney West, Inc., Youdie's, Young Men's Shop, J. T. Moss (10:30 to 12:30).

Kinds of Wine For King Here Kept Secret

Roosevelt Points Out He's Not Advertising Brands or Valleys

President Roosevelt refused point-blank yesterday to say whether imported or domestic wines, or what kinds would be served by the White House during the stay of King George and Queen Elizabeth.

He said, in response to questions at his press conference, that he was not advertising any brands or valleys noted for their choice grapes.

An enlarged kitchen staff hurried with the preparation of food to be served during the royal visit. Vegetables arrived yesterday and the meats will be delivered today.

Trucks will bring in rolls, ice cream and cakes tomorrow, just before the King and Queen sit down to the table.

Beets, celery and sweet potatoes are to be prepared. Cranberry jelly has arrived, and ingredients for soup.

Smithsonian Hangs Pictures Of Three Kings

The Smithsonian Institution, founded by a Briton, yesterday began doing its bit toward the welcome of Their Majesties.

It placed on exhibition three widely known oil paintings. One is a portrait of the late King George V, father of the present monarch; another depicts the Prince of Wales (later King Edward VII) and President James Buchanan at the tomb of George Washington in 1860, and the third is of King Edward VII.

The portrait of King George V was presented to the American people, through President Roosevelt, several years ago by the painter, Frank O. Salisbury, an Englishman. Thomas P. Rossiter, an American, painted the Mount Vernon scene, and the portrait of King Edward VII is by Sir John Watson Gordon, of Edinburgh.

14 Britons Here To Welcome King as Citizens

Fourteen subjects of King George became American citizens yesterday, just in time to join in welcoming their former rulers.

The Britons were among 65 persons admitted to the oath of allegiance by Justice Letts in District Court.

Among those admitted was Baroness Alix von Ungern Sternberg, 40, of 4 Riggs court northwest, who was born in Wehlheiden, Germany.

The new citizens are:

Turkish—Mrs. Fahima Ladanny, 32, of 1523 Seventeenth street northwest; Mrs. Margaret Devletian Keshishian, 39, of 3935 Morrison street northwest; Mark Hasop, 43, of 3935 Morrison street northwest.

German—Reinhold Sorg, 31, of 927 M street northwest; Mrs. Gerda Buttinelli, 24, of 923 Sixth street northeast; Augusta Basseches, 46, of 1748 N street northwest; Mrs. Else Wurmbacher, 40, of 1117 Michigan avenue northeast; Mrs. Ida Seligman, 28, of 3010 Wisconsin avenue northwest; Mrs. Elsie Schwetman Cole, 29, of 3130 V place southeast; Mrs. Margaret Stober, 57, of 2520 Massachusetts avenue northwest; Joseph Frank Rosner, 50, of 2501 North Capitol street; Maria Lober, 44, of 1200 Perry street northeast; Johanna Katharina Koenig, 37, of 707 Mount Vernon place northwest; Karl Blasius Freyder, 38, of 3006 Thirteenth street northwest.

Egyptian—Charles Nassif Klink, 33, of 3601 Eastern avenue.

Polish—Mrs. Frieda Nasel Berkowitz, 39, of 2032 Seventeenth street northwest; Jack Sheskin, 32, of 814 Otis place northwest.

Mexican—Leon Sandler, 34, of 310 Delafield place northwest.

Swiss—George Joseph Huber, 36, of 2227 Thirty-ninth place northwest.

Hungarian—Mrs. Giuditta Maria Linassi, 40, of 15 L street northeast.

French—Joseph Willie, 50, of 1489 Meridian place northwest.

Spanish—Gumersindo Fernandez, 44, of 2141 Twelfth street northwest.

Palestinian—Albert Ibrahim Milhem, 41, of 54 R street northeast.

Swedish—Knute Everit Peterson, 34, of 2001 Twenty-fourth street northwest.

Bulgarian—Constantine Dimitroff Kojoharoff, 46, D street southeast.

Filipino—Martin Belino, 36, of 1414 Hopkins street.

Finnish—Mrs. Irma Alice Pelkonen, 48, Leesburg, Va.

Russian—Philip Aronowitz, 60, of 2917 Georgia avenue; Anton Ivanovitch Gorloff, 42, of 1406 M street northwest; Mrs. Shirley Wise Hertzon, 27, of 125 Hamilton street northwest; Mrs. Tillie Cohen, of 954 R street northwest; Benjamin Morris Sinoff, 43, of 1103 Thirteenth street northwest; Harry Kamisar, 32, of 633 Irving street northwest; Mrs. Sadie Zola, 56, of 1740 Eighteenth street northwest; Louis Theodore Gordon, 54, of 3336 Georgia avenue northwest; Jacob Zoltrow, 34, of 805 Juniper street northwest; Mrs. Betty Goldenzweig, 47, of 453 Tennessee avenue northeast.

Argentinian—Mrs. Molly Schwartz, 31, of 710 Longfellow street northwest.

Greek—Mrs. Eva Bailos, 38, of 272 Carroll street, Takoma; Spiros John Gianaris, 28, of 437 Massachusetts avenue northwest; Leon Tsilis, 31, of 1256 Penn street northeast.

British—Kathleen Mary Cleberty, 35, of 3333 Eighteenth street northwest; Ralph Leslie Gascon, 33, of 1754 Kilbourne place; Charles Frederick Bradley, 47, of 1740 Euclid street northwest; Mrs. Emily Ashton, 66, of 9 Second street northeast; Ella Roy, 56, of 2337 Eighteenth street northwest; Lawrence Augustine McGlone, 34, of 6000 Georgia avenue; Iris Ashwell, 41, of 3230 N street northwest; John Thomas Harden, 43, of 921 C street southwest; Andrew Elder, 28, of 1818 Riggs place northwest; Jeremiah Joseph Long, 33, of 4200 Thirty-seventh street northwest; Henry Cleophas Brown, 48, of 2445 Fifteenth street; William Oliver Fielder Jackson, 38, of 2032 Belmont road; Thomas Francis Peyton, 32, Holy Cross College; the Rev. Stephen John Hogan, 33, of 6000 Georgia avenue northwest.

Italian—Joseph Lombardo, 48, of 105 H street northwest; Domenico Nicodemo Trimarchi, 63, of 3022 Bladensburg road northeast; Carmelo Collova, 42, of 1509 Neal street northeast; Tony Lawrence Carniello, 37, of 632 Massachusetts avenue northeast; Mrs. Consiglia Lonupone, 46, of 1221 Oates street northeast; Joseph Vallone, 30, of 1226 I street northeast; Pasquale Paolierani, 36, of 1728 Thirtieth street southeast Mrs. Catherine Sparacino, 35, of 1119 I street northeast; Mrs. Marguerite Anselmo, 33, of 724 Sixth street northwest.

80 minutes to the World's Fair City (Newark Airport) by Silverliner Time

- See more of the World's Fair—and return the same day!
- 18 round trips daily.
- 11 years experience—641,900 passengers carried between Washington and New York in safety and comfort.
- Reservations through the transportation desk in your hotel . . . your favorite travel agent . . . or call Mr. Smith at Republic 3311.

EASTERN Air Lines

Member of the National Safety Council

WOODWARD & LOTHROP 10th, 11th, F and G Streets — Phone District 5300

Protection for Your Furs and Woolens

—is as close as your telephone

Call DIstrict 5300

We collect—demoth—and then place them in the absolute security of our New Modern Vaults—where they will remain under watchful care until you want them again.

FUR STORAGE, EIGHTH FLOOR

WOODWARD & LOTHROP

In tribute to their Royal Majesties, the King and Queen of Great Britain — upon the occasion of their visit to Washington, on June 8, this store will not open for business until 12:30 P. M.

White Vassar Nette for Graduation

Sheer cotton-and-rayon net—it weighs but a few ounces, yet assures firm control. One piece—smooth, dainty, cool—and white is the rightest beneath your graduation frock. $7.50

Pantie Girdle of the same cool net, $5

CORSETS, THIRD FLOOR

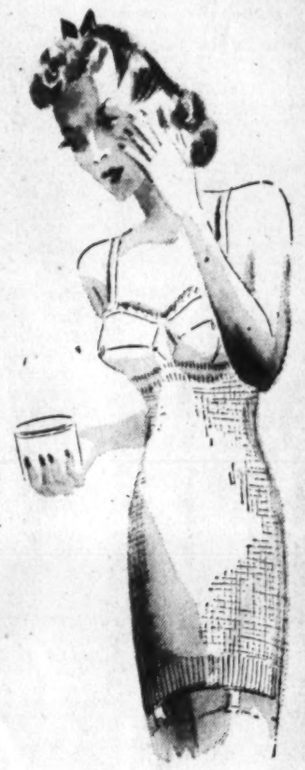

Dorothy Gray's

Hot Weather Cleansing Cream

—smells like a peppermint stick and feels "yum yum" on your face. It cleanses—soothes—cools—a most refreshing make-up remover for Summer that leaves your skin with a dewy flower-fresh look. Generous jar $1

TOILETRIES, AISLE 13, FIRST FLOOR

Big Beach Towels Gay with Color

You will enjoy every inch of these oversize towels on the beach (picnic, too, for that matter)—spread one out so every one can enjoy it—and swathe yourself in one to guard from too much sunburn. Roman stripes, riotous with color, 36x70 inches—soft, highly absorbent cotton. Each $1

Others $1.50 and $2.50

LINENS, SECOND FLOOR

WOODWARD & LOTHROP

Chinese Blue Chiffon silk satin top, dull sheer rayon crepe skirt. $29.75

Chiffon Silk Satin, $29.75

Dull Sheer Rayon Crepe, $29.75

Adopting the

Long-sleeve Vogue

—Charles Armour, well-known American designer, has fashioned you exciting mid-Summer frocks. Their newness look ahead to Fall—long bell sleeves, slim cuffs—softly tailored shirt tops—full gathered skirts—jaunty pockets at hipline. Don them, now, for your semi-informal affairs—they are gloriously debonair. Misses' sizes.

$29.75

MISSES' DRESSES, THIRD FLOOR

Why Have You Waited So Long?

NEARLY EVERY DAY I am consulted by some man who hopes to regrow lost hair. In ten years of experience I have yet to find a dependable means of regrowing hair on a bald pate. My message is not directed to bald-headed men. My services are offered to the thinking individual who has hair and wishes to prevent its loss. Nearly any man can prevent baldness by reasonable and sensible care. The tragedy is their failure to start in time. It is unusual to have a healthy head of hair in a dandruff-laden, itchy scalp . . . and it will not long continue to be healthy under such conditions.

EXAMINATION without charge. If I can help, I tell you: if not, treatment is not recommended. You should call today and learn the caution to be exercised concerning the bad effect of too much sun and salt water on the hair. Phone NAtional 6081.

F. D. JOHNSON

Hair and Scalp Specialist

HOURS—9 A. M.-7 P. M.; SAT. TILL 3 P. M.

1050-53 Shoreham Bldg., 15th and H Sts. N.W.

Royal Train Points Toward Washington

King and Queen To Ride Separately For First Time Here

FOLLIARD, from Page 1.

hearty breakfast. He eats lightly at the next two meals.

His Majesty obviously does not like stuffed shirts. He is happiest when he is around children and war veterans. He is fascinated by war medals, and has broken up a dozen schedules by talking to Victoria Cross men and other veterans.

A Veteran Himself

He is a veteran himself, having served in a gun turret at the Battle of Jutland. They say that he picked up more than naval lore, and that he is a good "cusser."

The King, they say, does not carry around any money. It happens that his credit is very good. His Majesty is a camera fiend, using both movie and still cameras.

Two things have happened to him since he arrived on the Empress of Australia at Quebec. He seems less nervous, more self-assured, and his tan is beginning to wear away.

He is very much in love with Queen Elizabeth. This lovely woman, as has probably been noted a thousand times before, is going to prove the biggest shock—shock, that is, in the sense that she is so much an improvement on her photographs. She is Scotch but might be taken for Irish and, like the heroine of "When Irish Eyes Are Smiling," sure, she'll steal your heart away.

Her Majesty is more slender than her photographs would indicate. But the most striking thing about her, something that was noted even when she was high up on the promenade deck of the Empress of Australia at Quebec, is her rich coloring, heightened by her gay, blue eyes.

She looks you directly in the eye when she takes your hand, and she appears to be interested in everything. By this time, it is certainly no surprise to her when a little girl dressed in a long court gown comes up, curtsies and hands her a bouquet of roses. The Queen must have received 500 bouquets since she started out on this royal tour. However, whenever it happens—and it happens at every stop—she wears a look of pleased surprise which makes the donor think it is the very first bouquet Her Majesty ever has received.

The Queen brought along a fortune in jewels. Her favorite is a triple strand of pearls. Each is about the size of a boy's marble.

They say that she never makes up her mind which of her 50 gowns or ensembles she is going to wear until the last moment, and that the same goes for her jewelry. The girls say that in Montreal she stopped on the way to a banquet and changed tiaras, of which she has several.

Queen Is Thoughtful

The Queen drinks a little but does not smoke, which has made it difficult for cigarette-smoking dowagers and debutantes all the way across Canada. As the Queen did not light up when the demi-tasse arrived, they, too, had to refrain.

The Queen is a thoughtful woman. In Quebec she gave a thoughtful telephone girl a royal brooch and she has left a trail of little mementoes behind her ever since. The King also has been doing this.

The British sovereigns have been together ever since they arrived in the New World. There have been no "lodge nights" for the King, no bull sessions with the men.

In Washington, something will happen to the King and Queen that has not happened since they arrived in Canada. Always up here they have ridden together through the crowd-packed streets.

In Washington they will be separated, the King to ride on Pennsylvania Avenue with President Roosevelt and the Queen with Mrs. Roosevelt.

There are about 160 persons on the royal train and 114 on the royal pilot train. Their Majesties' party and staff is not large, not as large, in fact as the aforementioned Earl Li Hung's. But those required to serve them indirectly run into hundreds.

Those "in attendance" upon the King and Queen are:

Ladies-in-waiting — Lady Nun Burnholme, Lady Katherine Seymore.

Lord-in-waiting to the King—The Earl of Eldon. Lord Chamberlain to the Queen—the Earl of Airlie.

Acting private secretary to the King—A. F. Lascelles.

Medical officer—Surgeon Capt. H. White, R. N.

Chief press officer—George F. Steward.

Assistant private secretary to the King—Capt. M. Adriane.

Equerries to the King—Lieut. Col. Piers Legh, C. M. G., C. I. E., C. V. O., O. B. E., and Commander E. M. C. Abel Smith, R. N.

Comptroller of the household—Lieut. Col. E. D. Mackenzie, C.M. G., D.S.O., who was assigned to the party at Ottawa.

Prime Minister W. L. Mackenzie King, of Canada.

Canning Relieved

Then comes what is listed as the staff. This is headed by the name of Chief Constable Albert Canning, of Scotland Yard, an alert partly-bald 6-footer who today was vastly relieved when he heard that Sean Russell, reputed leader of the outlawed Irish Republican Army, had been arrested in Detroit.

"I heard he had crossed the Atlantic about the same time Their Majesties did," Canning said today, "and I asked the authorities to arrest him."

"Are you apprehensive about the visit of the King and Queen to Washington?" Canning was asked.

"Not now," he said.

The King's "police officer" is Chief Inspector H. Cameron and the Queen's is Sub-divisional Inspector J. Giles. After them are listed the servants, and with "Mr." "Mrs." or "Miss" before their names on the official list.

The Queen has two dressers, Miss Catherine MacLean and Miss Christina Willox. She also has a hairdresser, Frank Powell.

The King has a first valet, Thomas L. Jerram; a second valet, James MacDonald; a page, Frederick J. Smith, and footmen, Maurice Watts, Robert Smith, Reginald Smith, Reginald Evitts, Charles Oulton and George Cole.

Sergeant Footman Watts handles the royal baggage, about 300 pieces in all. The Queen has trunks 5 feet 6 inches high, so that her gowns may hang without wrinkling.

Incidentally, there are no names on the luggage of the royal couple. The trunks and bags are marked simply, "The King" and "The Queen."

Two of the footmen always serve the King and Queen at outside banquets. They wear red coats and give a Buckingham Palace touch to every feast Their Majesties attend.

King Acquires Barber

The King did not bring along his palace barber, but he has one now—a very distinguished looking French-Canadian named P. O. Tasse, who ordinarily wields his scissors at the Chateau Laurier in Ottawa. He cuts the King's hair about once a week. The Chateau Laurier also provided the royal pair with a chef, J. F. Morgan, and a steward, W. Notley.

There are a raft of others on the royal train, one of the most important of whom is Gustave Lanctot, Esq., K. C., D. Litt, L. L. D., who is archivist of the Dominion of Canada and has been assigned as "historian of the royal tour." He has been a busy fellow.

Also on the royal train are three telephone experts, one of whose jobs has been to put through calls right from car No. 1 so that the King and Queen could talk to Princess Elizabeth and Princess Margaret Rose in London.

Then there are the Canadian mounties, who, unfortunately drop out at the border tomorrow; railroad officials and the chemist who inspects all the food that goes to Their Majesties' table.

Colorful Train

The train itself is the fulfillment of a railroad man's dream, and it is too bad that it can't run right up Pennsylvania avenue for the crowd that will turn out for Thursday's show.

The locomotives—six of them take turns in hauling the train—are painted blue and trimmed with silver and gold. The coaches are painted in like hues and have roofs of gunmetal topping the royal blue. The royal coat of arms decorates the two cars used by the King and Queen; the others bear the royal cipher and crown.

Of the two cars set apart for the King and Queen, one is fitted as a private apartment for Their Majesties, with bedrooms and dressing rooms. There are sitting rooms for the royal couple and a suite for the staff.

Another car contains the dining room and kitchen, a lounge and the official drawing room. In one of the baggage cars is a large supply of water which was brought over from Malvern Springs in England.

The pilot train, which precedes the royal train, has on board 58 newspapermen (American, English, Canadian, Australian and French), 12 photographers, 7 radio men, the three Canadian postoffice men (they handled 300,000 pieces so far), telegraph men, police officials and others.

Although three weeks have passed, all on board are still speaking.

The colored porters on the pilot train apparently are followers of Father Divine.

"Peace," one will say when he passes another.

"Peace, it's wonderful," will be the reply.

Princess Fined As Tipsy Driver

PRINCESS KATE FAZIL, American-born wife of Prince Ibrahim Fazil of Egypt, was fined $125 yesterday in London on a drunken driving charge. The court heard testimony that she had embarrassed a police doctor with remarks like "don't kiss me too much" and "pat me on the cheek"

Arthur J. Lembeck, Boy Scout Leader Here, Dies at 57

Arthur J. Lembeck, 57, Boy Scout leader in Washington and the nearby area for many years, died late Monday at his home, 616 Raleigh place southeast. Funeral services will be held at 1 p. m. today at the home, with burial in Arlington Cemetery at 2 p. m.

A native of South Dakota, Mr. Lembeck lived in Washington more than 20 years. His scouting activities last January brought him the highest award of the National Capital area scout council, the silver beaver.

Surviving are his wife, Mrs. Jessmine Lembeck; two sons, Arthur C. and A. Louis Lembeck, of Washington, and a daughter, Mrs. B. H. Cocking, of Hampton, Iowa.

Schulte Threatens Seal With Punch

MILK, from Page 1.

to preserve order and left with an air of disappointment.

Prior to this outburst the following developments had occurred in the milk inquiry:

The case of Whiting Faulkner, Martinsburg (W. Va.) postmaster, was presented to the grand jury.

Estil W. Smith, accountant of the Bates subcommittee, testified that the Embassy-Fairfax Dairy had recorded the purchase of thousands of dollars worth of eggs and butter which he said had not been bought and that its officials kept a secret bank account in Chicago.

Schulte announced that James T. Ward, president of the Embassy-Fairfax Dairy, had told him he would cut the retail price of milk in Washington to 12 cents "as soon as my bill becomes a law."

The frayed nerves of members of the sub-committee indicated another bitter fight when the House District Committee meets tomorrow morning in a special session to act on the Schulte bill in time to place it on the House calendar for action next Monday, District day.

The Schulte bill, opposed by the District Health Department, has the support of Congressmen from the Western dairy States. It proposes to amend the District milk act to permit the importation of cream for fluid sale from any farm in the United States that can show proof of local inspection.

Sub-committee members, obviously smarting under the public resentment which greeted their order for closed doors in connection with the testimony of the accountant, held hurried conferences during the morning before rescinding the ruling. Bates explained that he had opposed the "gag" rule when it was adopted Monday in executive session.

The Faulkner case was presented to the District grand jury by Jack Fihelly, assistant United States attorney. While some indictments are to be reported today, it was not expected that the grand jury would report on the Faulkner case before June 14, its next day for reporting to the United States District Court.

Among the witnesses heard were Burroughs, Derrick and Adam Giebel, clerk in the corporation counsel's office.

Vote Backs Arms Embargo Repeal

NEUTRALITY, from Page 1.

preserve the peace of the United States, or to protect the lives of citizens of the United States.

Empowering the President to establish combat areas in which American travel would be restricted, and dropping entirely the mandatory arms embargo, the bill conforms to Secretary Hull's recommendations on these points.

Purchasers to Assume Title

As under the Pittman bill in the Senate, arms and other commodities would be sold to belligerents, provided foreign purchasers assumed title to goods before they left this country and shipments were made in foreign vessels. American shipowners would be subject to penalty as law violators if they moved through combat zones.

The House Foreign Affairs Committee began marking up its draft of the bill Monday, with R. Walton Moore, counselor of the State Department, and other department aides sitting in at committee request. The State Department officials left the room during the actual voting yesterday after Representative Fish (Republican), of New York, raised the point that the committee was in executive session.

Welles Urges Revision

New York, June 6 (AP).—Undersecretary of State Welles urged today a revision of this country's "so-called neutrality" law, which, "while keeping wholly within the pale of neutrality," would "make sure that such purely domestic legislation does not constitute an encouragement, and even an assistance, to the proponents of military conquest in other parts of the world."

At the same time, he said in an address at the commencement day luncheon of the Alumni Federation of Columbia University, the amended legislation should "insure, so far as that can be done by law, our keeping out of a war not of our own making."

KING and QUEEN PARADE SEATS
From Sightseeing Buses
Between 3rd and 4½ Sts.
Along Constitution Ave.
on Parking Lot
Reserved Seat Tickets on sale AAA Ticket Bureau and Willard Hotel.
$2 Plus Tax

YOUR DINNER PREPARED
DIXIE-HOT
ROAST CHICKEN
A delicious tender whole roast chicken (approximately 4 lbs.). Delivered HOT to your table. Tasty dressing. Try one tonight.
Add 15c for Delivery Charges
Daily, Sunday, 9 a.m. to 2 a.m.
$1.50
DUPONT 3828
DIXIE CHICKEN SHOP
2213-14th St. N.W.

NBC RADIO
Summer Course
Script Writing
Speech
Announcing
Journalism
National Academy of Broadcasting
2017 S St. Dec. 2288

For quick results at the lowest cost, use Post Classified Ads.

Restore Skin Softness & Beauty With New Soybean Cream

DRY SKIN CAUSES WRINKLES

The hot suns of Egypt did not rob the glamorous Cleopatra of her soft, alluring skin. By means of vegetable oils—the kind of oils used in making NYCE Cream—this famous beauty prevented dry, tight skin.

When you guard against skin dryness, you do much to ward off those ugly lines, crow's feet, roughness, scaliness and other skin faults that make you look older than you are. Premature wrinkles can be avoided! NYCE Cream is made with the pure oil of the amazing soya bean plant—combined with other valuable vegetable extracts.

NYCE is so rich that it may be used overnight in place of so-called "nourishing cream" as well as a cleanser to help prevent blackheads, and as a foundation cream to guard against coarse skin. NYCE acts 24 hours a day to soften your skin and beautify your complexion.

Don't wait. Start today to have a clearer, fairer, more youthful complexion. You will find that NYCE really *does something* for your skin. Costs only 55c a jar—not a fancy price. Large jar (more than triple quantity) $1.50.

Mail and phone orders filled.

THE VITA HEALTH FOOD CO.
619 12th St. N.W. 3040 14th St. N.W.
COlumbia 2980

You should know that the difference between Chevrolet's Exclusive *Vacuum* Gearshift and the ordinary type of steering-wheel gearshift is as great, as easily demonstrated, and as quickly noticeable, as is the difference between hydraulic brakes and mechanical brakes!

You owe it to yourself to understand how much more *easily* and *effortlessly* and *efficiently* you can shift gears with Chevrolet's Exclusive Vacuum Gearshift than with any other type of steering-wheel gearshift built today.

So please accept this invitation to drive a new 1939 Chevrolet and learn all about its Exclusive Vacuum Gearshift, as well as its superior acceleration, hill-climbing ability and all-round performance, without any obligation whatsoever.

See your Chevrolet dealer today; take the wheel of the nation's largest selling motor car; and then *shift with that Exclusive Vacuum Gearshift and watch Chevrolet out-sprint the field!*

REGARDLESS of what make of car you are now driving . . . regardless of what make of car you may be thinking of buying . . . we urge you to drive a new Chevrolet with *Exclusive Vacuum Gearshift* and thus bring your motor car knowledge up to date.

You should know about this *Vacuum* Gearshift, which goes into action *automatically* and supplies *80 per cent of the shifting effort*, the moment you touch it with your finger, thanks to an exclusive vacuum booster!

You should know that this *Vacuum* Gearshift is different from and superior to any other type of steering-wheel gearshift used on any other motor car, due to its advanced, self-actuating vacuum principle!

SEE YOUR LOCAL CHEVROLET DEALER

EVERY 3RD DAY Beginning June 5th
TO BOTH COASTS OF FLORIDA

America's newest Streamliner and smartest coach train — the fastest to Florida—leaves Washington—EVERY 3RD DAY (instead of every 6th day as heretofore)—at 6.55 P. M., E. S. T., for Savannah, Jacksonville, W. Palm Beach, Miami, Tampa, St. Petersburg—and other points in Florida. Modern as tomorrow; cool, air-conditioned comfort, reclining-seat coaches, Tavern-lounge, Observation-lounge, Dining car (low priced meals), Radio, Stewardess-nurse. Super-swift — smooth riding, Diesel-electric power, Very low coach fares. All seats reserved *in advance* — no extra cost.

Reclining seat, air-conditioned coaches also on 3 *daily* trains to Florida; the South. Lv. Washington 4:00 P.M., 10:45 P.M. and 2:35 A.M.

Consult Local Ticket Agent, or Edward Flack, A.G.P.A. 714 14th St., N.W., Washington, D. C. Tel. National 0637-0638

Go Modern - Go Seaboard

Lock Maker Admits Using Labor Spies

Yale & Towne Chief Declares Company 'Wanted to Find Out'

By the Associated Press.

Shortly after John L. Lewis had urged Congress to outlaw use of spies, guards and munitions in industrial disputes, a manager of a large Eastern manufacturing plant told a Senate Labor sub-committee yesterday that he believed it necessary to employ "labor spies."

Richard G. Plumley, general manager of the Stamford, Conn., plant of the Yale & Towne Manufacturing Co., asserted that "it is sometimes necessary to get to the bottom of undercover matters."

The factory manager had concluded a long statement urging amendment of the labor act when Chairman Thomas (Democrat), of Utah, reading from records of the Senate civil liberties investigation, asked whether the Yale & Towne Co. was affiliated with the National Metal Trades Association.

Admits Calling for Spies

"Do you know this is a strike-breaking association that has maintained a war chest of $250,000 to send spies and strikebreakers into plants?" Thomas demanded.

Plumley replied in the affirmative and added that he had "asked for one or two of these spies or investigators once in awhile."

"Is it not a fact that Yale & Towne used spies in 1934 and 1935 and that these spies reported directly to you?" Thomas asked, adding that the spies were Max Lischick and August Tharin, the latter employed "under the alias of Paul Miller."

Plumley asserted that "so-called spies" were hired after "we heard the Communist Party was trying to organize to seize plants in some bolshevik uprising."

"Wanted to Find Out"

"We wanted to find out what was going on," he added.

Senator Burke (Democrat), of Nebraska, who has urged amendments to the labor act, took up questioning of Plumley, to bring out that Yale and Towne had been in business for 70 years and enjoyed peaceful labor relations much of that time.

"What is the spirit between management and employes," Burke asked.

"It's just a friendly family spirit," Plumley replied. "We have outings, picnics, smokers and bowling matches."

Lewis' Testimony

Lewis testified before another Senate labor sub-committee considering a bill which developed from the Civil Liberties hearings and which would prohibit "oppressive labor practices." He said a West Virginia coal operator recently boasted in a Washington hotel before Congressmen "that his corporation had five machine guns, rifles, ammunition and nauseating gas, and that he expected to use those to shoot himself some miners in the month of May."

"A ghastly contribution," Lewis commented.

In addition to outlawing labor spies and industrial munitions, Lewis urged that Congress Bar Federal contracts, loans or subsidies to any business concern violating labor statutes.

Allen, Kennedy Disagree on Reorganization

Commissioner Allen and Chairman Kennedy of the House sub-committee on District reorganization differ on five points of the proposed revamping of the District government, it was learned yesterday.

Following a conference between the two, it was revealed the points of difference are:

Establishment of a five-man board of commissioners.

A proposal to abolish the Public Utilities Commission.

A proposal to create a department of labor.

Abolition of the present Board of Education.

Abolition of the present board of trustees.

The Commissioner said he was confident the differences "could be ironed out." He said he would meet with Kennedy shortly to consider the proposed reorganization, as contained in the bill before his subcommittee.

Most of the oppostion to the Griffenhagen report on the local government was directed at the proposals to abolish the present school and library set-ups, as well as the Commissioner form of government.

President Roosevelt brought Allen back to service to reorganize the local government.

You Can't Park Here:

$2 Fine Gladly Paid For 41 Days Parking

Truck (X) double-parked outside District Building, as No Parking signs (arrows) reserve valuable curb space for what?

This is the third in a series of articles dealing with the parking problem in Washington.

By Howard F. Wentworth.

Take the case of a typical motorist driven to desperation by endless days of 'round-the-block-and-back-again searches for a place to park his car.

For 41 days he defied the law—not because he wanted to, but because he had no other choice. For 41 days he parked his car illegally, and the police didn't even give it a second glance—until the forty-first day.

This motorist conducted a parking experiment all his own. Religiously every day he spent an hour canvassing parking lots, garages and crowded streets in the business area. "We're filled up" was the answer he got at the parking lots and garages. He had no luck in getting spaces on the street. So, carefully avoiding fire plugs, entrances and crosswalks, he left his car in some restricted zone each day.

Charged With Overtime Parking

Sometimes he picked one-hour zones; sometimes he parked less than the 50-foot prescribed distance from intersections; sometimes he stopped in "no parking anytime" areas, and on several occasions he used the so-called "official" zones. His car remained parked from midmorning until late in the evening—without as much as a tire mark by the police.

But on the forty-first day, this motorist received a "ticket." It charged him with overtime parking, the collateral being $2. Thus, for 41 days he parked at an average cost of a little better than 5 cents a day.

His case is just one of hundreds like it all over the city six days a week. The fact can't be ignored that Washington's vastly inadequate downtown parking facilities are breeding a contempt for all regulations.

One has but to walk through a few alleys in the business district to see this is true. Day after day, alleyways throughout the congested area are jammed with parked cars—despite an ample sprinkling of "no parking" signs.

Parked Cars Untouched

In one recent instance, police were called to one of the larger downtown alleys to disperse a "craps game." The police car couldn't get into the alley because of double and triple parked cars. The "craps game," however, was dispersed. The parked cars were not touched. Even the police, apparently, have come to realize the plight of desperate motorists.

Some car owners have developed a system of beating the law, which, from all indications, is rapidly gaining favor. They hire "car movers" and "cop watchers" to keep them out of trouble. The streets are filled with unemployed, who grab at the chance of earning a few cents, and as a result, a minor "racket" has sprung up.

These "car movers" sometimes have as many as a dozen "clients." Their job goes something like this: They keep a weather eye open for policemen detailed to issue tickets. In some cases, the "clients" are notified and move their own cars. In others, the hired watcher does the work. Working together in one-hour parking zones, the movers switch cars from place to place—sometimes only a step ahead of the police.

New Parking Rules Listed For 21 Streets

Added Restrictions To Become Effective In Ten Days

Further parking restrictions on 21 streets yesterday were ordered by the Commissioners.

They also designated six streets as one-way streets. Orders are effective in ten days.

Parking at all times is prohibited on the following Northwest streets:

Albemarle, south side, from Connecticut east to Twenty-ninth street. Barry place, north side, from Georgia to Florida. Hanover, south side, from North Capitol west to the second alley. Highland terrace, both sides, from the east building line of 1447 to Fifteenth. Prospect avenue, from the east building line of 3617 to Thirty-sixth. T, from Fourteenth west to the first alley on the south side. First, from Indiana north to the second service driveway, east side. Six-and-a-half place, from M to N, east side. Thirteenth, from L south for a distance of 80 feet, east side. Twenty-second, from S to the end of the dead-end section. Twenty-fourth, from 3529 north to the end of the street in Rock Creek Park. Thirty-fourth, between K and the C. & O. Canal.

Other parking restrictions in the Northwest section are:

Constitution, from Tenth to the main entrance of the Internal Revenue Building, no parking on the north side from 8 a. m. to 6 p. m., and from the main entrance of the Internal Revenue Building to Twelfth, no parking on the north side at any time. From Twelfth to Fifteenth, no parking on the northside from 4 to 6 p. m.

Tenth, from Massachusetts to New York, no parking on the west side from 8 to 9:30 a. m. and from 4 to 6 p. m., and on the east side no parking at any time.

Park road, from Fourteenth to Seventeenth, south side, except that from Fourteenth to Sixteenth on the south side parking shall be permitted on Sundays from 8 a. m. to 1 p. m.

One hour parking, Thirty-sixth from Prospect to N; N street, from Thirty-fifth to Thirty-sixth.

In northeast, Bladensburg road, from H to K, will be barred to parking on either side from 7 to 9:30 a. m. and from 4 to 6 p. m., one hour parking 9:30 a. m. to 4 p. m., except there shall be no parking at any time on the east side from H to Benning road to the first driveway north.

No parking sections in Northeast include Corcoran, from West Virginia to Capitol avenue, northside. Fifteenth, from Tennessee south to the first alley on the west side.

In the Southwest, Golden street, from Ninth to Tenth, is closed to parking on the south side at all times.

The following streets were designated one-way: Columbia, northwest from O to Q, northbound. Douglas northwest, from Tenth to Twelfth, eastbound. Evarts northeast, from Tenth to Twelfth, westbound. Second northeast, from Rhode Island to R, southbound. Third northeast, from R to Rhode Island, northbound.

Queer Taste in D.C. Water Explained

A heavy taste of chlorine, noted yesterday in Washington's drinking water, the Water Department's chief chemist, C. J. Lauter, explained, was due to work being carried on at the McMillan reservoir.

Yesterday's dose, which made downtown water taste as a hospital smells, was due to a "slip-up somewhere" and will be dissipated within 12 hours, he promised.

A BEAUTIFUL 4x6 INCH PHOTOGRAPH

Of Yourself or Child—Special to Graduates!

MR. T. R. HAWKINS Noted for his excellent portraits of all types will be at Sears Main Store—

- 10 A. M. to 4:30 Today and Thursday; Friday and Saturday 10 A. M. to 9 P. M.
- One large expertly finished 4x6-inch picture, unmounted, 19¢
- This offer for a limited time only.

19¢

Additional pictures may be purchased at reasonable prices if desired! Remember This Offer for a Limited Time Only!

Sears Main Store Only!

211 Bladensburg Rd. N.E.—Phone AT. 4600

Your Kitchen CAN LOOK LIKE THIS

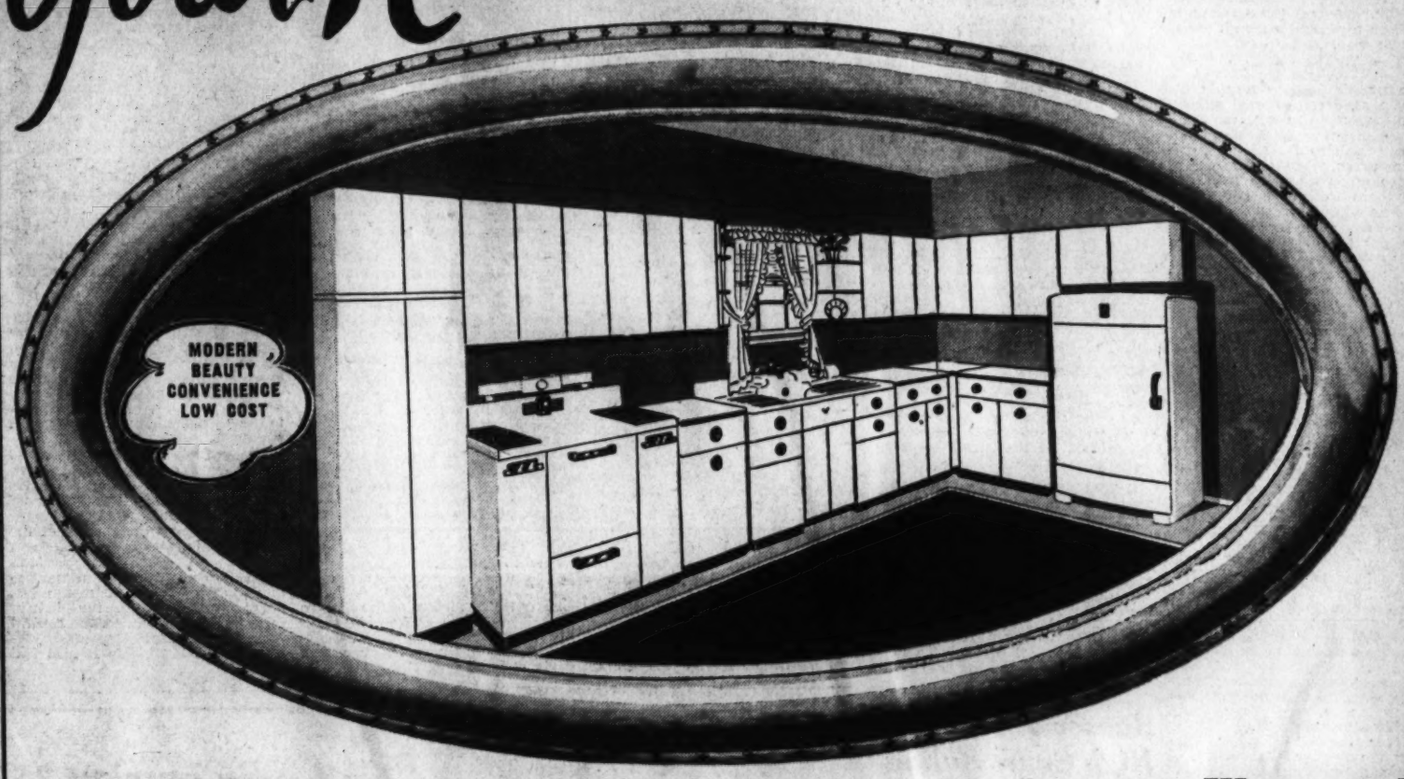

Buy It Piece By Piece or as a Complete Kitchen as Illustrated

30x18x12¼ in. Wall Cabinets, each... 9.75★	21x28x12¼ in. Wall Cabinet..... 9.75★	Prosperity Gas Range..... 89.95★
30x28x12¼ in. Wall Cabinets, each.. 12.50★	21x18x12¼ in. Wall Cabinet..... 7.95★	21x24x35¾ in. Base Cabinet..... 20.50★
13x28x12¼ in. Wall Cabinets, each... 7.95★	21x63x12¼ in. Utility Cabinet..... 18.05★	60-in. Acid-resisting Sink and Cabinet.. 61.95★
11½x11½x28 in. Wall Shelves, each... 4.75★	25 in. Corner Filler..... 8.95★	30x24x35¾ in. Base Cabinet..... 23.50★
		6.2 cu. ft. Coldspot Elec. Refrigerator... $115★

Plan Your Kitchen With This "4 Star"

5-Pc. KITCHEN ENSEMBLE

Includes 2 Wall Cabinets, 21x12¼ inches, 28 inches high. 54 inch San Diego Sink, and 2 Base Cabinets, size 21x35¼x24 inches

$99★

Save time, save steps, do away with countless miles of walking between stove and sink, and other work tools. Modernize with this smart ensemble. Sink and cabinets within arm's reach.

Plumbing—Basement

Modernize Now!

Sears Will Help You Arrange Loan for $150 or More for Home Modernization. First monthly payment October 1.

Sears will arrange for a licensed master plumber to install this equipment for you. The cost of which may be included in easy payment plan. All installations are fully guaranteed by Sears, with 1 year's service included.

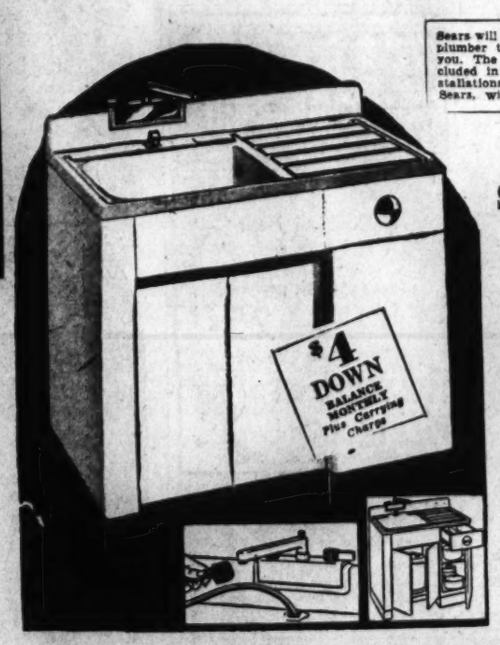

42-inch "San Diego"

SINK AND CABINET

38.75★

Acid resisting porcelain enamel. New type swing faucet; right or left drain. Off center basket strainer. Trap to wall. Roomy compartment for storage. Cutlery drawer.

Plumbing—Basement

SEARS 4 STORES OPEN NIGHTS TO 9:30 FRIDAY AND SATURDAY, JUNE 9-10

54-inch "San Diego"

SINK AND CABINET

43.75★

Acid resisting porcelain enamel sink. Low back, new mixing faucet; built-in soap dishes. Basket strainer at back of basin. Undersink cabinet has 20 cu. ft. storage space. Trap to wall.

Plumbing—Basement

Double Drains! Twin Basins!

66 INCH "SAN DIEGO"

62.95★

Sink enameled in white acid resisting porcelain, both basins with basket strainer. Swing spout faucet, hose spray attachment. Roomy steel cabinet, for storage. Trap to wall.

Plumbing—Basement

AMPLE FREE PARKING

SEARS, ROEBUCK AND CO.

MAIN STORE, 211 BLADENSBURG ROAD
15TH and H STS., N. E. PHONE ATLANTIC 4600

ITEMS STARRED (★) ON SALE AT ALL 4 SEARS STORES

4 GREAT STORES

GEORGETOWN — 3132 M St. N.W. PHONE Michigan 0202

BRIGHTWOOD — 5928 GEORGIA Ave. N.W. PHONE RAndolph 1122

BETHESDA — 6847 WISCONSIN Ave. PHONE Wisconsin 4044

MAIN STORE COMPLETELY AIR-COOLED

60c ½ Pint
1.10 Pint
2.10 Quart

Wilson Building Co., Inc., D.C. - 99 proof. 72½% grain neutral spirits

Regardless of Price
NO BETTER WHISKEY IN ANY BOTTLE

"Kidney Trouble Is *Real* Trouble"

remarked a customer . . . "but it troubles me less and less as I drink more and more of the soothing mineral water." Let us send a case to you. Phone MEt. 1062.

MOUNTAIN VALLEY MINERAL WATER
From HOT SPRINGS, ARK.
1405 K. St. N.W.

Rock Island

ALL-EXPENSE TOURS

ESCORTED
GO AS YOU PLEASE
CAREFREE
ECONOMICAL

ELEVEN DELIGHTFUL WAYS TO GO WEST
—Air-Conditioned Trains—

ESCORTED
All-Expense from Chicago

$174.00—Around America—Canadian Rockies, North Coast, San Francisco Fair, Los Angeles-Hollywood, Catalina, Old Mexico . . . . . TOUR AA

$149.00—Yellowstone, Salt Lake City, Royal Gorge, Colorado Springs, Cheyenne Mountain—10 days . . . TOUR XY

$184.00—Old Mexico, Los Angeles, Hollywood, San Francisco Fair, North Coast, Victoria, Canadian Rockies . TOUR GWC

$79.00—Denver, Estes-Rocky Mountain Park, Colorado Springs, Manitou, Pikes Peak—8 days . . . TOUR EC

$159.00—El Paso-Juarez, Mission Inn, Hollywood, Los Angeles, San Francisco Exposition, Grand Canyon TOUR PC

$155.00—Omaha, Denver, Pikes Peak Region, Royal Gorge, Salt Lake City, Yellowstone, Cody Road—10 days TOUR PY

$175.00—Old Southwest, Los Angeles, Hollywood, San Francisco Fair, North Coast, Victoria, Canadian Rockies TOUR SS

INDEPENDENT
All-Expense Plan from Chicago

$52.40—Outstanding vacation value—outing as unique, homelike resort on foot of Pikes Peak—8 days . . . TOUR H

$69.40—Colorado Springs, Pikes Peak, Royal Gorge, week in San Isabel Forest, Denver—13 days . . . . TOUR G

$80.40—Pikes Peak, Denver, Grand Tour of Estes-Rocky Mountain National Park—7 days . . . . . TOUR N

$118.30—Denver, Cody Road, Yellowstone Park, spectacular Red Lodge Highway—8 days . . . . TOUR Y-S

Many others from which to choose

Lincoln Burgher, D.F. & P.A.
Rock Island Lines
1204 Fidelity-Philadelphia Trust Bldg.
Philadelphia, Pa.

Please send information about a tour to

Name .....
Address .....
City ..... State .....

House Bloc Opens Drive to Hike Pensions

Coalition Seeks to Put Larger Share of Age Benefits on U. S.

By International News Service.

A coalition of Southern and Western Democrats and Northern Republicans yesterday opened a determined drive to boost old-age pensions in "poorer" States as the House began battling over the Administration social security revision bill.

The bill, estimated to save employers and employes $1,710,000,000 in the next three years, and to increase benefits to $1,755,000,000 in the next five years, weathered its first test as the House adopted, by voice vote, a rule throwing it open to amendment and limiting debate to 8 hours.

The coalition immediately gained the support of nearly 100 Townsendites, defeated three-to-one last week on their $200-a-month old-age pension plan.

Close Showdown Expected

Democratic leaders frankly conceded that, despite liberalization of the social security act, the showdown on whether the Federal Government will be forced to contribute a larger share of the old-age pension funds would be close.

Southern Democrats and Northern Republicans served notice they would offer amendments requiring the Federal Government to bear as high as three-fourths of the cost of old-age pensions against the States' one-fourth.

They also announced they would seek to write an amendment into the law forcing the Federal Government to pay a flat $10-a-month to earn aged needy person, and then have it contribute dollar-for-dollar to match State funds.

Tennessean's Proposal

Representative Taylor (Republican), of Tennessee, proposed the Federal Government pay $25 and States $15 of the proposed maximum $40-a-month pension, as against the Administration's proposal for each to contribute $20, contained in the bill.

"Under the bill reported by the Ways and Means Committee," Taylor said, "the people who are most in need get nothing."

The bill's proposal to boost from $15 to $20 the Federal matching funds was described by Representative Fish (Republican), of New York, as "political trickery" because only California now matches the lower sum "and other States can't afford to do it."

"Poorer States," shouted Representative Colmer (Democrat), of Mississippi, "can't benefit by this." Representative Rankin (Democrat), of Mississippi, said it would take more money to meet the committee's plan than his State raises for general revenue.

California Democrats, led by Representative Voorhis and Representatives Dempsey, of New Mexico, and O'Connor, of Montana, also Democrats, demanded bigger Federal contributions, in joining the Northern Republicans, headed by Representative Brewster, of Maine, a Townsendite.

Leading the Administration's fight, Chairman Doughton (Democrat), of North Carolina, of the Ways and Means Committee, told the House "Although we know that this program is not perfect, and, because of administrative difficulties, is not as inclusive as it should be, the plan does contain the broadest program for social security ever undertaken by any government."

News of Capital Night Clubs

By Mary Harris

SUMMER SWINGS IN: Outdoor breezes and air-cooled indoor breezes figure equally in a gaily promising summertime night spot picture. A flock of new summer places have opened, only three in-town places will be dark during the warm months.

If you've an urge for outdoor evening diversion, there's the Shoreham Terrace overlooking Rock Creek Park, also the Roger Smith Powhatan Roof Garden, 11 stories up in the air and always breeze-swept. Down on Connecticut Avenue you'll find L'Escargot Terrace where you may dine in a replica of a Parisian sidewalk cafe. Down near the water front is Hall's outdoor garden, specializing in sea food.

Countryside dancing and dining, always refreshing, are at their best at Griffith Farms Tavern and Maryland Club Gardens. Both places are only a short drive from town, offer entertainment with a sparkle as well as tasty food.

Smartly air-cooled summer eves are being favored by many of our best people. Wardman's Metronome Room has been packed nightly since its recent redecoration in the Antarctic manner and the advent of the Penguins' band. Another popular spot is the Lounge Riviera, also especially dressed up for the summer with a cabana bandstand and Mediterranean murals.

Stepping out of the summer picture will be the Pirates' Den which closes next Saturday. Troika and Shar-Zad closed recently. All three will reopen around September 15.

ATTENTION, AUTOGRAPH HUNTERS: *Movie star Bruce Cabot will be on the Roger Smith Powhatan Roof tonight. You'll certainly find him chatting with Singer Peggy Townsend.*

ROYALTY'S ADVANCE GUARD: Those three Canadian veterans (part of the Britannic royal entourage) who so thoroughly enjoyed the singing of Mayfair's Leo and Louanna on Monday afternoon. When we left they were teaching Canadian war songs to L. and L.

CAPITOL ARRANGEMENTS: *"Pally" Eaton, of the Rainbow Room Orchestra, has made a number of those clever arrangements you'll hear when Evelyn Tyner (wife of Manager Fordyce Minnick of 2400 Sixteenth Street) and Burrus Williams open their duo-piano act at the Capitol Theater on Friday.*

COMES THE QUEEN: The Queen of the "Night of Thrills" Masonic pageant, and her court will be guests of honor at Bamboo Gardens this evening.

DON SHOOK, coleader with Carr Van Sickler, of the Madrillon orchestra

Every dance of Bamboo's new "Sugar Canes" is trimmed up with tricks. They do rope-skipping, use tablespoons as castanets and finally surprise you by using chop-sticks to drum on tin pans. P. S. Emcee Al Norton has a big new car in opalescent maroon. He's going to put a two-way transmitter in it so that he can chatter to his radio friends as he rolls along.

VERSATILITY, INCORPORATED: *Johnny De Leon (Neptune Room) can play more instruments! Included are the saxophone, violin harmonica, drums, clarinet, bass, ukelele, guitar, mandolin and trumpet.*

PICTURE TUNES: Singer Illis Deon (Hour Glass), who's warbled all over the world, says that European and Latin-American audiences prefer American songs, especially those from the motion pictures they've seen.

DOUBLE BIRTHDAY PARTY: *That great big birthday party at the Lotus on Monday eve was a double event given in honor of Miss Teresa Mays ad Miss Frances Koran, both of the G. P. O., by their office associates.*

"Penny Ford, of the Penguins, in Wardman's Metronome Room

Jay Jayson, star of Lotus' "Summertime Revue," has a brand new bunch of impersonations, all zippy.

SINGER-JOURNALIST: Thelma Mitchell, singing with Wally Stoefler's Orchestra at Glen Echo, says "I used to be a newspaper woman myself." Thelma was a high school journalist in Helena, Ark., crowned her career by winning a national essay competition.

WELL-KNOWN OSCAR: *An Austrian friend of Oscar of the Hi Hat recently came to town. He'd lost Oscar's address. But when he attended a banquet on the evening of his arrival, the stranger he sat next to promptly told him just where to find Oscar.*

ARTIST IN SUGAR: A handsomely tinted picture of the Eastern Star Home done entirely in sugar by Clement attracted much admiring attention at the Eastern Star party at Madrillon.

U. S. Exports To Argentina Cut by Half

Purchases to Brazil In April Well Over Same Month Last Year

By the Associated Press.

The Commerce Department reported yesterday that United States merchandise sales to Argentina had fallen off by more than half so far this year, compared with the corresponding period of 1938.

At beginning of this year Argentina tightened up currency restrictions in an effort to make purchases from the United States and sales to the United States balance more nearly than in the past.

In April United States sales to Argentina totaled $4,068,000, compared with $9,466,000 in the same month last year. For the first four months of the year sales amounted to $16,530,000, compared with $33,847,000 for the similar period last year.

Argentina cut down particularly on purchases of American automobiles, but United States motor manufacturers indicated recently they might buy large blocks of Argentine bonds in order to lift some of the restrictions.

Meanwhile, Brazil, which recently negotiated large credits with the Export-Import Bank here, increased its purchases from $5,428,000 in April, 1938, to $6,007,000 in the same month this year and raised its purchases for the first four months of the year from $21,052,000 last year to $22,757,000.

Germany, which the Department previously reported had sold an unusual amount of goods in this country in April in an effort to beat the deadline of April 28, when the United States put an extra 25 percent tariff on German goods, simultaneously curtailed purchases in this country.

United States sales to Germany in April were only $4,806,000, compared with $9,548,000 in the same month last year. German sales here in that month totalled $13,829,000, or more than three times those of the comparable month last year.

Although United States exports in April generally were somewhat below those of the same month last year, increases were reported in sales to France, Mexico, the central American countries, Denmark, Switzerland, the Philippine Islands and China.

New Palm Named Rooseveltia Frankliniana

Rooseveltia Frankliniana — the world's largest and most beautiful mountain palm tree—has recently been discovered by Smithsonian Institution botanists on uninhabited Cocos Island, hitherto known only as the resort of pirates, and hunters of buried treasure.

Announcement was made yesterday by the institution of this "notable botanical discovery," made by Dr. Waldo L. Schmitt. The island is about 250 miles southwest of Panama. Dr. Schmitt was one of the President's party on his visit to the Galapagos Islands last year, when three fish were also named for Mr. Roosevelt.

A number of seedlings of the new palm have been raised in the Department of Agriculture greenhouses and will be presented to President Roosevelt by Dr. Schmitt as a memento of the trip.

The palm Rooseveltia is a new genus, of which Frankliniana is only one species. As other palms of the same family are discovered, all will bear the name Rooseveltia.

25 Reported Drowned in Danube

Calarasi, Rumania, June 6 (AP).—Twenty-five peasants were feared drowned today when a small ferry boat, crowded with passengers, capsized in the middle of the Danube River.

Rescuers on another ferry boat saved 60 men, women and children, but survivors said at least 25 others perished.

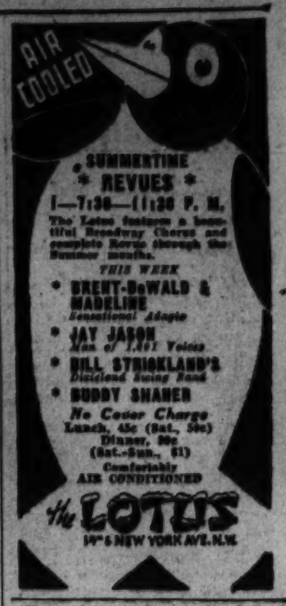

HI-HAT
DRINKS IN TOWN
TILL 7 P. M.
Only Bonded Whiskey used in all mixed drinks.
25c
ENTERTAINMENT 'TIL 2 A. M.
No Cover—No Minimum at Any Time
TASTIEST FOOD
Special Luncheon 55c
7-Course Dinner ... $1.00
Served in the Beautiful Ambassador Room
AMBASSADOR
New Completely Air Conditioned WASHINGTON'S NEWEST 250-ROOM DOWNTOWN HOTEL
11th at K Sts. N. W.

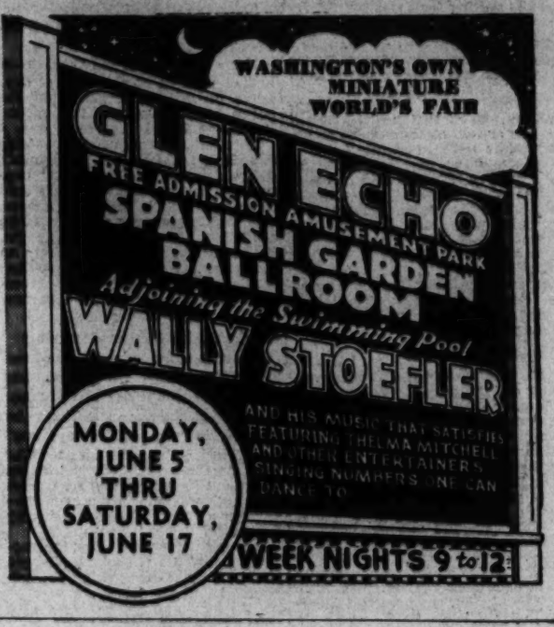
WASHINGTON'S OWN MINIATURE WORLD'S FAIR
GLEN ECHO
FREE ADMISSION AMUSEMENT PARK
SPANISH GARDEN BALLROOM
Adjoining the Swimming Pool
WALLY STOEFLER
AND HIS MUSIC THAT SATISFIES
FEATURING THELMA MITCHELL
AND OTHER ENTERTAINERS
SINGING NUMBERS ONE CAN DANCE TO
MONDAY, JUNE 5 THRU SATURDAY, JUNE 17
WEEK NIGHTS 9 to 12

For quick results at the lowest cost, use Post Classified Ads.

Roosevelt Lauds High Court Ruling On Jersey City

President Roosevelt asserted at a press conference yesterday that he thought the Supreme Court decision holding unconstitutional a Jersey City ordinance used against C. I. O. mass meetings would strengthen civil rights generally.

Jersey City, June 6 (AP).—The American Civil Liberties Union and its allies today canceled plans to hold a rally Friday night in Journal Square in view of the fact Mayor Hague previously had scheduled a mass meeting there in his campaign for legalization of horse race betting.

A. C. L. U. headquarters in New York said its meeting probably would be held at Journal Square Monday or Tuesday night.

Flames Level Two Cottages At North Beach

A fire which raged an hour, leveling two summer cottages at North Beach, Md., and scorching a third, was brought under control last night after it had done damage estimated at $5,000.

The blaze began, authorities said, with an explosion in a house owned by William J. DuBusky, a policeman attached to the Third Precinct. Demolishing the home, fire swept on to the cottage of James Wesley a Government Printing Office employe. The third house, belonging to Acting Sergt. Robert L. Leach, of the Seventh Precinct, was scorched.

None of the houses, on Ninth street between Dayton and Erie streets, had been opened for the summer.

Silver Steel Halts Sea Corrosion

New York, June 6 (AP).—Silver steel, a stainless alloy which resists sea water corrosion, was announced today by the Chemical Foundation.

The new alloy is made by adding silver, never more than 2 per cent and frequently less than 1, to stainless steels that contain chromium and nickel. It was developed at the Massachusetts Institute of Technology.

Parole Board to Hear Pleas of 21 Today

The Board of Indeterminate Sentence and Parole today will hear the pleas of 21 Lorton inmates requesting freedom. They are:

Bertha Levey, John L. Fry, Charlie Henderson, James E. Neal, Moses Brown, Garfield Blanton, Rubin Braxton, Avon C. Alexander, Alfred Hurd, Thomas Daniels, Leo Georgia, Arthur Elder, jr., Richmond Bowens, Samuel J. Jones, Henry J. Montgomery, Chester A. Gessling, Sidney Goodman, William H. Brown, Daniel E. Lee, Henry C. Lyon, William Jones.

DICK'S GRILL
1219 E ST. N. W.
Entertainment Nightly
TODAY'S SPECIAL
Fried Smithfield .. Ham Steak, Va. style 90c
Potatoes, Slaw, Bread & Butter

Cocktail Hour
4 to 6
You will meet pleasant people and enjoy good music.
All Beverages 25c
Served with hot snacks
RESTAURANT MADRILLON
Washington Bldg.

JOIN THE BUCCANEERS OF OLD SPANISH MAIN!!
PIRATES' DEN
3135 "K" ST. N.W.
JOLLIEST, MOST UNIQUE & COLORFUL DINNER & SUPPER CLUB IN THE WHOLE COCK-EYED WORLD!
THE PHANTOM PIRATES OF OLD SIR HENRY MORGAN SALUTE HIS KING AND QUEEN

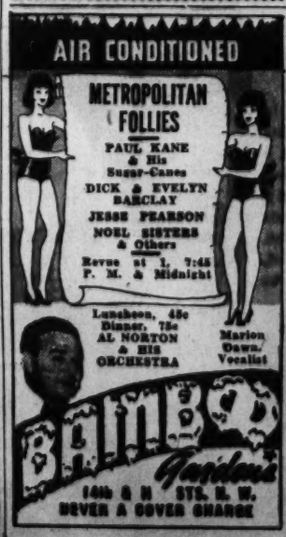

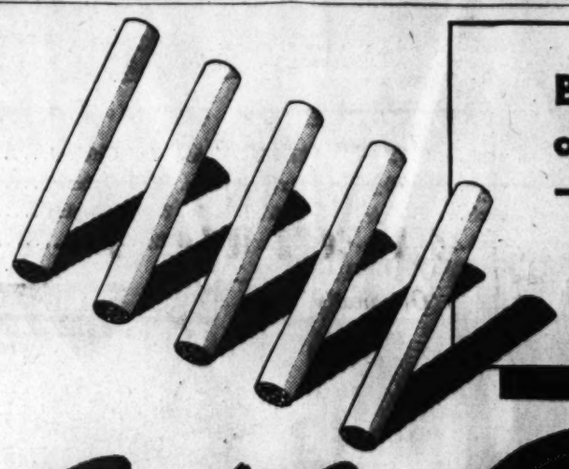

By burning 25% *slower* than the average of the 15 other of the largest-selling brands tested—slower than *any* of them—CAMELS give smokers the equivalent of

5 EXTRA SMOKES PER PACK!

HERE is today's big news for smokers who want the most for their money in smoking pleasure at its best. Read the convincing comparisons made between cigarettes by a group of prominent scientists. In a leading laboratory, 16 of the largest-selling cigarette brands were tested impartially with these results:

1 Camels were found to contain MORE TOBACCO BY WEIGHT than the average for the 15 other of the largest-selling brands.

2 CAMELS BURNED *SLOWER* THAN ANY OTHER BRAND TESTED 25% SLOWER THAN THE AVERAGE TIME OF THE 15 OTHER OF THE LARGEST-SELLING BRANDS! By burning 25% slower, on the average, Camels give smokers the equivalent of 5 EXTRA SMOKES PER PACK!

3 In the same tests, CAMELS HELD THEIR ASH FAR *LONGER* than the average time for all the other brands.

Right now is an ideal time to switch to Camels—AT THE START OF THE SUMMER SEASON, when you're apt to be smoking more. Camel certainly is the cigarette for steady smoking. You'll appreciate its COOLNESS, its COSTLIER TOBACCOS that *cost so little* per smoke! See how much longer you can enjoy a *slow-burning* Camel. Note the striking difference in Camel's milder, more delicate taste and fragrance. Try Camels *now*—America's luxury smoke that *every* smoker can afford!

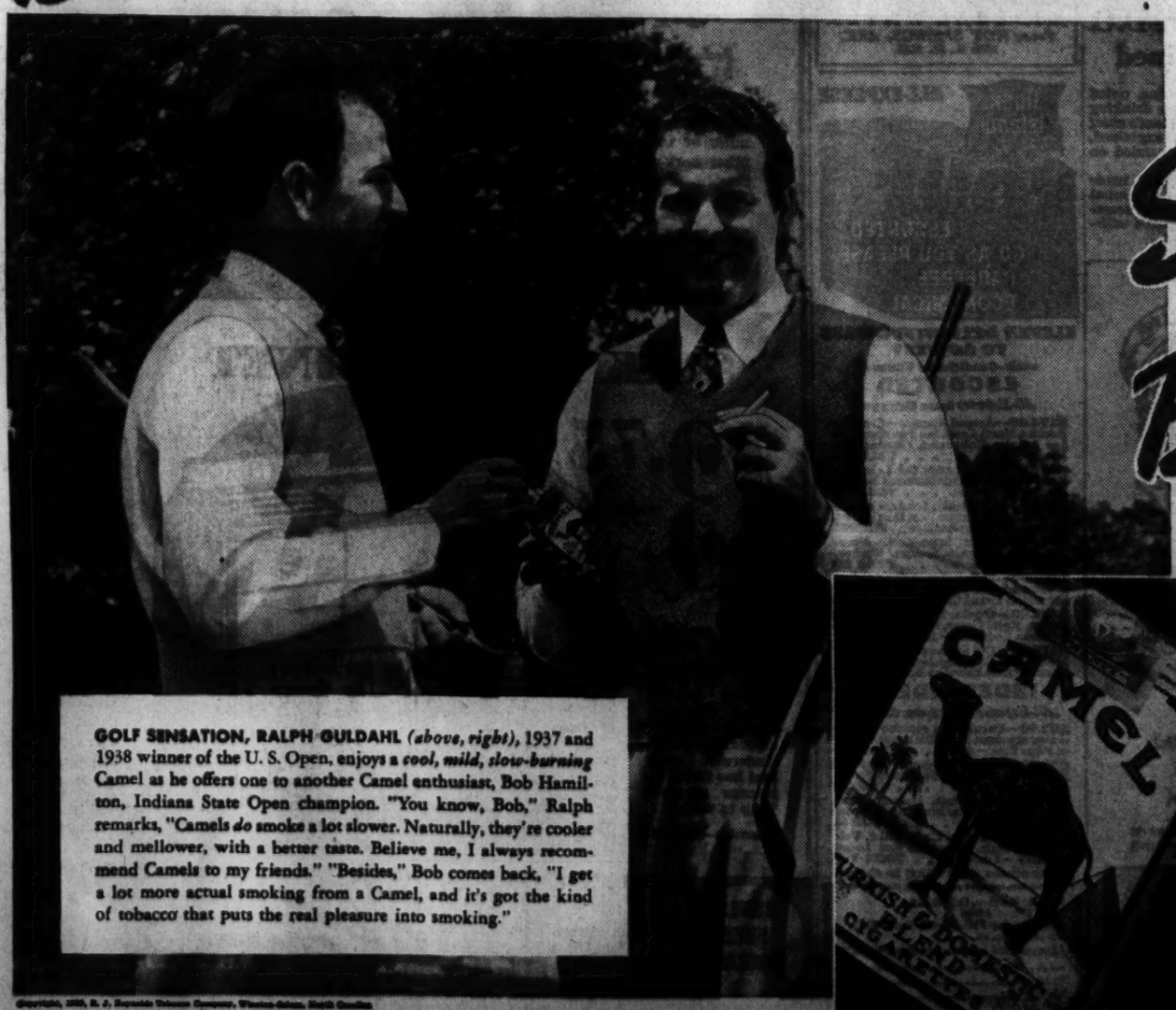

GOLF SENSATION, RALPH GULDAHL *(above, right)*, 1937 and 1938 winner of the U. S. Open, enjoys a *cool, mild, slow-burning* Camel as he offers one to another Camel enthusiast, Bob Hamilton, Indiana State Open champion. "You know, Bob," Ralph remarks, "Camels *do* smoke a lot slower. Naturally, they're cooler and mellower, with a better taste. Believe me, I always recommend Camels to my friends." "Besides," Bob comes back, "I get a lot more actual smoking from a Camel, and it's got the kind of tobacco that puts the real pleasure into smoking."

Smoking is Believing!

Copyright, 1939, R. J. Reynolds Tobacco Company, Winston-Salem, North Carolina

900 Seek Bds To Dinner in Hazen's Honor

Committee to Make Every Effort to Seat Such a Large Number

The Melvin Colvin Hazen testimonial dinner committee is wondering how to accommodate all those who have expressed their desire to do honor to Commissioner Hazen on the completion of his half-century of service to the District government.

At a meeting of the general committee and sponsors in the Mayflower yesterday afternoon, it was reported by Marcy L. Sperry, vice chairman of the ticket committee, that 900 tickets could be disposed of now for the dinner on June 28, but accommodations can be provided comfortably in the Mayflower ballroom for only 850.

Every effort will be made, according to Lawrence E. Williams, chairman, to accommodate those who desire to attend.

The general committee adjourned to meet again on June 14, and the program committee under John Saul had a short meeting to discuss how many would be invited to make three minutes' talk on the occasion of the dinner.

The list of sponsors, which is not yet complete, was announced at yesterday's meeting. It included:

Francis C. Addison, jr., Bruce R. Allen, Commissioner George E. Allen, Floyd D. Akers, president, Lions Club; Paul S. Anderson, president, American Business Club; T. Keller Bank, president, Thirteen Club; Charles A. Baker, former president, Federation of Citizens Associations; Edwin C. Baltz, Carter Barron, J. S. Bartlett; Phillip R. Belt, department commander, Veterans of Foreign Wars; Mrs. Jean Bennett, president, Soroptimist Club; Judge Pay Bentley, president, Monday Evening Club; Kenneth H. Berkeley; Mrs. Harry S. Barnton, president, Council of Social Agencies; Clifford K. Berryman; Mrs. Lloyd W. Biddle, former president, District of Columbia Federation of Women's Clubs; Arthur C. Bishop, president, District of Columbia Building & Loan League; Capt. Noel S. Bishop, jr., assistant to Engineer Commissioner; Harry Blaker; Miss Mabel Boardman, former Commissioner; Louis L. Bredler, president, Society of Natives; James T. Brady, department commander, American Legion; Col. Harrison Brand, jr., executive secretary, Washington Board of Trade; Dr. James W. Brown, past president, District Dental Society; Louis Brownlow, former District Commissioner; A. Julian Brylawski, president; Motion Picture Theater Owners Association; Dr. Harry Clifton Byrd, president, University of Maryland; Morris Cafritz, D. J. Callahan, Dr. C. Willard Camalier, Edmund O. Carl, president, Cosmopolitan Club; Charles Carr, first vice president, Junior Board of Commerce; L. A. Carruthers, president, Federation of Citizens Associations; Dr. W. W. Chase, president, Optimist Club; Edward F. Colladay, Republican National committeeman; Allen C. Clark, president, Columbia Historical Society; Washington L. Cleveland, American Automobile Association; Theodore Irving Coe, president, Washington Building Congress; Frank Coleman, secretary, Central Labor Union; Perry Colman, chairman, Young Democrats' Club; Dr. H. J. Crosson, president, Friendly Sons of St. Patrick; Leon Chatelain, jr., Miss Lillian Chenoweth, State regent, D. A. R.; James E. Colliflower, first vice president, Board of Trade; Representative Ross Collins, Gen. Albert L. Cox, Dr. Arthur C. Christie, William McK. Clayton, first vice president, Federation of Citizens' Associations; John B. Colpoys, United States marshal; Dr. E. Milburn Colvin, jr., Dr. Ernest M. Colvin, Dr. M. Lynn Colvin, Dr. M. Hasen Colvin, J. P. Conger, president, Association of Laundry and Dry Cleaning; Edward M. Conner, Albert Conradis, Right Rev. Joseph M. Corrigan, rector, Catholic University; Col. Spencer Coobs, former District Commissioner; Dr. Jerome F. Crowley, the Calvert Club of Washington; J. Harry Cunningham.

Sefton Days, president, District Bar Association; Mrs. Ernest H. Daniel, president, District of Columbia Federation of Women's Clubs; Preston Davis, chairman, National Capital Park & Planning Commission; Robert V. Fleming; James Fulton Fox, District of Columbia Council of Architects & Engineering Societies; Mrs. Walter B. Fry, immediate past president, Parent-Teachers Association; Theodore S. Grape, president, Reciprocity Club; Dr. Gilbert Grosvenor, president, National Geographic Society; Arthur Hashiem, president, National Press Club; George E. Hildebrand, president, Plumbers Guild, Inc.; Dr. Frederick M. Davenport; Floyd E. Davis; Edward A. Dent; Harry DeWitt, president, Isaac Walton League; William S. Dolph; Proctor L. Dougherty, former District Commissioner; Mrs. Henry Gratton Doyle, president, board of education; A. J. Driscoll; Edward H. Droop; H. Rozier Dulany, jr.; C. B. Dulcan.

Thomas L. Easan, president, Early Birds Breakfast Club; Stephen Early, secretary to the President; Alvin G. Ehrlich, president, Advertising Club; W. W. Fenton Fadeley; Dr. Marion Falls, president-elect, District Dental Society; Postmaster General Farley; George B. Farquhar; former District Commissioner; Frederick A. Fenning; William A. Frederick; Bishop James E. Freeman; E. Emery Gallither, former District Commissioner W. Gwynn Gardiner; John O. Gheen, Meadowbrook Club; Dr. M. O. Gibbs; Miss Elisabeth Glenn, assistant secretary, Mazon Testimonial Dinner Committee; C. C. Glover, jr.; E. C. Graham; George V. Graham; Dr. Joseph M. M. Gray, chancellor, American University; Mrs. Cary T. Grayson; Chief Justice D. Lawrence Groner, United States Court of Appeals for the District; Granville Gude; Alvin M. Hall, director, Bureau of Engraving and Printing; Dr. Percival Hall, president, Gallaudet College; John H. Hanna.

Ringgold Hart, Dr. George C. Havenner, past president, Federation of Citizens' Associations; Arthur B. Heaton, John Thilman Hendrick, Col. Leroy W. Herron, Frank J. Hogan, president, American Bar Association; George R. Holmes, president, Gridiron Club; J. Edgar Hoover, director, Federal Bureau of Investigation; Secretary of Commerce Hopkins, A. F. E. Horn, president, Rotary Club; Hillsery G. Hoskinson, president, District Bankers' Association; B. F. Y. Howsal, Mrs. Lucy B. Howorth, president, Business and Professional Women's Club; Bishop Edwin H. Hughes, Secretary of State Hull, Dorsey W. Hyde, jr., Secretary of the Interior Ickes, C. Clinton James, R. Karl E. Jarrell, Frank R. Jelleff, Coleman Jennings, president, the Community Chest; Gen. John A. Johnston, former District Commissioner; Louis Johnson, Assistant Secretary of War; Charles A. Jones, general manager, Home Owners Loan Corporation; Harvey L. Jones, Louis Justement, president, District Chapter, American Institute of Architects; Gen. Frank R. Keefer, chairman, District of Columbia Chapter, American Red Cross; Francis J. Kelly, secretary, District of Columbia section, American Road Builders Association.

George E. Kensipp, Keystone Automobile Club; Carl Kinchloe, Senator William H. King, Maj. Gen. Leon B. Kromer, Miss Blanche W. Knight, president, Quota Club; M. O. Leighton, Maj. Henry Leonard, A. E. Lichtman, president, Variety Club; Charles P. Light, secretary, Alfalfa Club; Fred B. Linton, executive secretary, Junior Board of Commerce; John Locher, president, Central Labor Union; Thomas R. Lodge, Mrs. M. O. Lorenz, president, Voteless District of Columbia League of Women Voters; Dr. John H. Lyons, president, Medical Society of the District; David Lynn, architect of the Capitol; B. H. McCeney, president, Federation of Businessmen's Associations; Dr. William McClellan, Engineer Commissioner McCoach, Malcolm S. McConihe, Joseph C. McGarraghy, Marvin H. McIntyre, secretary to the President; R. M. McKelway, Mrs. Edward B. McLean, George Markward, president, Civitan Club; J. Willard Marriott, president, Washington Restaurant Association; C. Hayward Marshall, Dr. Cloyd H. Marvin, president, George Washington University; Judge Andrew M. Mathews, former president, Women's Bar Association of the District.

Hardie Meakin; William Payne Meredith; E. D. Merrill; Mr. and Mrs. Eugene Meyer; Joseph H. Milans; Lieut. Col. Harvey L. Miller, U. S. Marine Corps Reserve; Mrs. Hope Ridings Miller, president, Women's National Press Club; Kirk Millner; Mrs. E. G. Montgomery, president, Twentieth Century Club; William Montgomery; L. Gardner Moore, president, Hotel Association of Washington; William N. Morell, president, Federal Bar Association; Thomas F. Morgan, jr.; Secretary of the Treasury Morgenthau; Edgar Morris; Arthur C. Moses; Thomas T. Mott; Edward J. Murphy; Attorney General Murphy; Francis A. Murray, president, Washington Real Estate Board; William P. MacCracken, jr.; A. G. Neal; Representative Mary T. Norton; Theodore W. Noyes; Gen. Herbert B. O'Connor of Maryland; George W. Offutt; Rev. Dr. Arthur A. O'Leary, president, Georgetown University; John T. O'Rourke.

Lyle P. O'Rourke; Benjamin Ourisman, president, Jewish Community Center; Senator John H. Overton; Claude W. Owen; Edward S. Pardoe, president, Kiwanis Club; Mrs. Eleanor Medill Patterson; Col. George S. Patton, jr.; Secretary of Labor Frances Perkins; William H. Press, assistant to the executive secretary, Washington Board of Trade; George Pilitt, jr.; Ralph L. Pollio; Miss Eleanor Powell; Samuel J. Prescott; Ord Preston, president-elect, District of Columbia Bankers Association; E. Barrett Prettyman; Gov. James H. Price of Virginia; Rev. Edward H. Pruden, president, Federation of Churches; Henry I. Quinn; Representative Jennings Randolph; Miss Helena Reed, president, Women's Bar Association; Stacy M. Reed, president, Building Owners & Managers Association; Dr. Luther H. Reichelderfer, former District Commissioner; John A. Remon; Cooper B. Rhodes, president, Young Republicans' Club of the District of Columbia; William P. Richards, former tax assessor, District of Columbia; Augustus Riggs, master, Howard County Hunt Club; Lawrence Wood Robert; Mrs. Lawrence Wood Robert.

President Roosevelt, H. L. Rust, jr., J. M. Sanders, president, Washington Automotive Trade Association; Dr. Fred R. Sanderson, Potomac Hunt Club; John Saul, Arthur L. Schoenthal, Building Trades Council; Harry J. Semmes, joint master, the Potomac Hunt; Clarence J. Shaffer, president, Newcomers' Club; C. Melvin Sharpe, Lacy Shaw, Capt. Don C. Shingler, assistant to engineer commissioner; George C. Shinn, Charles S. Shreve, former president, Citizens' Association; Frederick P. H. Siddons, Miss Mary W. Sigman, president, Zonta Club; Fred A. Smith, Maj. Horace B. Smith, U. S. A.; Odell S. Smith, Harry P. Somerville, Marcy L. Sperry, L. P. Steuart, Arthur J. Sundlin, president, Merchants and Manufacturers' Association; Dr. Arthur L. Suter, president, Pharmaceutical Association; Jesse C. Suter, Secretary of the Navy Swanson, Miss Etta L. Taggart, the Washingtonians; Sidney P. Taliaferro, former District Commissioner; Capt. Patrick H. Tansey, assistant to engineer commissioner.

W. Waverly Taylor, Corcoran Thom, jr., Corcoran Thom, sr., Col. John C. Tilson, Charles H. Tompkins, Joseph P. Tumulty, Mrs. Grace Randolph Vickery, John F. Victory, Secretary of Agriculture Wallace; Brig. Gen. Edwin M. Watson, secretary to the President; Miss Marjorie Webster, president, Women's City Club; Henry Litchfield West, former District Commission; Chief Justice Alfred A. Wheat, District Court here; Roger Whitesford, Capt. H. C. Whitehurst, Mrs. Harvey W. Wiley, James C. Wilkes, A. D. Willard; Lawrence E. Williams, president, Washington Board of Trade; Lloyd B. Wilson, Robert W. Wilson, W. Crosdale Witts, Secretary of War Woodring; Paul Weston, president, Washington Society of Engineers; Oscar T. Wright, Graphic Arts Association of Washington; James G. Yaden; Russell Young, White House Correspondents Association.

Personnel of the publicity and District Government committees are:

Publicity: Thomas F. Morgan, jr., chairman; H. Rozier Dulaney, jr., vice chairman; Alexander Jones, managing editor, The Washington Post; B. M. McKelway, managing editor, Evening Star; George A. Dewitt, managing editor, Times-Herald; John T. O'Rourke, managing editor, Washington Daily News; Kenneth H. Berkeley, head executive, WRC and WMAL; A. D. Willard, head executive, WJSV; William Dolph, head executive, WOL.

District of Columbia Government Participation Committee: Edward A. Dent, chairman; H. C. Whitehurst, vice chairman; Elwood H. Seal, Maj. Daniel J. Donovan, Maj. Daniel J. Donovan, Maj. Ernest W. Brown, Stephen T. Porter, Judge George C. Ashum, Judge John P. McMahon, Judge Fay L. Bentley, Dr. Frank W. Ballou, Dr. George F. Bowerman, William A. Van Duzer, Honorable Richmond B. Keech, J. B. Gordon, Capt. Hurff P. Oram, Fred D. Allen, Paul L. Kirby, Geoffrey M. Thornett, Chatham M. Towers, Ralph A. Norton, Edward P. Brooke, Maj. James R. Lusby, Clifford Lanham, Col. John W. Gehmann, Guy W. Pearson.

Post Staff Photo.

Shown at meeting yesterday of the general committee and sponsors of the testimonial dinner to be given Commissioner Melvin C. Hazen on completion of his 50 years of service to the District government are (left to right) E. C. Graham, Morris Cafritz, Lawrence E. Williams, dinner chairman; Marcy L. Sperry and Edward A. Dent

Accommodation Problem Faces Hazen Dinner Planners

Escorts Can't Be Furnished To Ladies by Mail, Judge Rules

Operators of Agency Catering To Lonely Women Fined $250,. Just After Opening of New York Fair

By the United Press.

New York, June 6.—Ted Peckham, who for four years has been selling the after-dark services of handsome males to lonely ladies of wealth, saw his profitable business go bust in court today just as he was getting ready for the World's Fair trade.

Justice William R. Bayes found him guilty of operating a mail "employment agency" without a license, fined him $250, suspended a three-month's workhouse sentence and ordered him to discontinue supplying handsome escorts to women until he gets a license.

Peckham, who looks like a blond beanpole in flannels, did not think much of his chances for getting a license after he saw License Commissioner Paul Moss set a new eyebrow altitude record in denouncing agencies like Pekham's Guide Escort Service, Inc., as "a menace to the city and to visitors."

"For the last four years we have been trying to stamp out this serious evil," Moss said. "They send out escorts without first investigating the escorts, and with women who also have not been investigated.

"Women who are overcharged by them are afraid to go to court because of the publicity.

"I recommend that this man be punished for conducting an illegal business in New York for the past four years."

The mother of the 24-year-old Peckham heard the sentence under the misapprehension that her son was being sent to jail. She pounded furiously on the bench in front of her until she was reassured. Peckham's eyes filled with tears as he watched her.

Two of Peckham's former escorts testified against him.

1 Killed, 2 Injured In Accidents at Building Sites

One workman was killed and two were injured yesterday in accidents on building sites.

Harvey T. Peck, 32-year-old steel worker, toppled 40 feet from a steel girder while working on the new Calvin Coolidge High School at Fifth and Sheridan streets northwest. He died in Emergency Hospital. His home was at 707 Twenty-second street northwest.

While painting in the 800 block Decatur street northwest, Neal O'Leary, 36, of Capitol Heights, Md., fell from a ladder. He received first aid at Emergency Hospital and was transfrred to Gallinger. Doctors said he might have a broken back.

Burt Wayne, 33, of 419 K street northwest, escaped with cuts and bruises after falling through a skylight at 724 Pennsylvania avenue northwest.

Two Found Slain, Arizona Fugitive Dead by Own Hand

Nogales, Ariz., June 6 (AP).—Two young Nogales men were slain today and their bodies stuffed in a culvert.

A youth, who fled with the sister of one of the victims, was found dead on a side road. The girl, Hortencia Gonzalez, 17, told Sheriff J. J. Lowe that the youth, Homer Adams, 22, committed suicide.

Officers studied the bizarre story of Hector Gonzalez, 18, that his brother, Antonio Gonzalez, jr., 20; his cousin, Eugene Adams, 19, and himself were lured one by one to a roadside scene and shot by Adams. Hector was wounded critically.

WINSLOW for PAINTS

You will get wonderful decorative effects with Texeliti
922 N. Y. Ave. NA. 8610

45 Graduated From Madeira At Greenway

Vassar Professor Tells Students to Have 'Sense of Adventure'

Fifty-five seniors at Madeira School were told yesterday to go out into the world "with a sense of adventure" by Miss Helen Drusilla Lockwood, professor of English at Vassar College, at graduation exercises in the school's outdoor theater at Greenway, Fairfax County, Va.

"You have only to dare to keep on," said Miss Lockwood, reminding the girls that women "throughout the centuries have been the great civilizers." Preservation of human values, and of the sense of the dignity of every person must be the foundation of American culture as it matures, she declared.

Mrs. Lucy Madeira Wing, principal of the school, presented diplomas to the girls after Miss Lockwood's address. The Rev. H. H. D. Sterrett, rector of All Souls' Memorial Church, gave the invocation and benediction.

Nine Washington girls were among those graduating. They were Francoise Genevieve Alderman, Nancy Jean Bickelhaupt, Lucie Jacqueline de Sieyes, Marguerite von Beust Fleming, Deborah Kirk, Patricia McKnew, Ruth Meyer, Jeanne Irene Turney and Jeanne Libbey Willett.

Briggs' Strike Conferees Agree On Settlement

Detroit, June 6 (U.P.).—Federal Labor Conciliator James F. Dewey tonight announced settlement of the Briggs Manufacturing Co. strike which has kept nearly 70,000 automobile workers idle for 15 days.

Dewey said that representatives of the company and the United Automobile Workers Union (C. I. O.) had concurred in the agreement and that it would be signed tomorrow noon. Immediately afterward it will be presented to a union mass meeting for ratification.

If it is ratified, Dewey said, the eight Briggs plants probably will reopen Thursday, and the seven other automobile plants forced to close because of lack of supplies from Briggs will reopen as soon as possible, probably before the end of the week.

Southeastern Graduates 247

Degrees, Certificates Are Awarded by Dr. Bell, President

Justice Bolitha J. Laws of District Court last night delivered the commencement address to 247 graduates of Southeastern University in Memorial Continental Hall.

Degrees and certificates of graduation were awarded by Dr. James A. Bell, president of the university. Candidates for bachelor of laws degrees were presented by Thomas J. Frailey, acting dean of the law school, while Ross H. Snyder, director of graduate work at the law school, presented candidates for master of laws degrees.

Joseph K. Moyer, dean of the School of Accountancy, presented candidates for bachelor of commercial science degrees, while Harvey T. Casbarian, director of graduate work in the School of Accountancy, presented candidates for master degrees in accountancy. The Rev. Dr. J. H. Garner, minister of the Sixth Presbyterian Church, delivered invocation and benediction. Degrees and certificates were awarded as follows:

Bachelor of Laws

Samuel M. Badian	Harry A. Hegarty
Estella L. J. Baldwin	John H. Henriksen
Robert F. Baldwin	Carlton E. Heyser
Celth O. Barr	James W. Hill
Orrin R. Bartlett	Helen L. Howser
Frances M. Baublis	Virginia L. Kaar
Willard E. Bears	Alice E. Karnes
Richard B. Berryman	Milton W. Keefer
Irving E. Blow	Vernal T. Kenner
Benton Blair	Milton C. Kershner
Wayne C. Bobst	Clark F. King
Virginia Bowman	Walter Kirby
Eugene W. Brees	Clifton H. Laughlin
Earl A. Brenzle	William J. Leissar
Glenn F. Brewton	Hervey C. Machen
Addison E. Burrows	John K. Mahan
Madeleine M. Bush	Earl S. Manges
J. Harold Byers	Louis V. Marola
Albert M. Cahn	William H. McKenney
Anna L. Callahan	Ira F. Meyer
Thomas F. Carley	John C. Minor
Louis A. Cate	Henry A. Mitchler
Arley T. Caudill	John W. Mockabee
Mildred M. Chambers	Ross W. Morgan
James W. Chesser	Lillian Nichol
Frederick L. Church	Joseph J. O'Donnell
George W. Cline	La Verne L. Ohlinger
William R. Colbert	Edwin W. Peterson
Albert W. Cook	Robert B. Price
August R. Cotton	Margaret Rehorn
William N. Culbertson	George W. Reiber
John J. Daly	Clement Reynolds
Harvey C. Danner	Clinton B. Ridsell
F. D. De Latheuder	William S. Ritman
Peter A. Del Gresso	Edward W. Rogers
Freda M. Denison	P. Merrill Salter
Roy B. Dick	James R. Shaw
Raymond H. Diggle	Edwin V. Simmons
Paul J. Dilzer	Lyndon E. Slaton
James F. Douglas, jr.	Charles B. Sullivan
Daniel G. Drake	Delpher F. Trantham
Charles E. Eckert	J. Dale Travis
Harvey W. Edelblute	Josephine M. Uranl
Jack Allen Edens	W. A. Volkman, jr.
Fillmore W. Elker	Blynn E. Waller
Mary E. Emery	Carl R. Watson
Marv M. Ford	Samuel T. Weaver
George H. Fouche	Lawrence A. Weller
John E. Francis	James M. Whelan
Bowlen O. Gardiner	William H. White
Harold J. Goebel	Dunbar Williamson
James W. Haley	Arthur R. Wise
Martin H. Hanchak	Sidney F. Wogan
Henry D. Harper, jr.	George B. Wood
Cleveland Harrill	W. L. Woodward, jr.
George V. Harvey	

Certificates

Viola A. Bartz	Willis G. Swicegood
John F. Bradley	John E. Wiliman

Master of Laws

Clayton A. Braathen	W. C. Lewis, jr.
Miles S. Bray	Charles B. Makela
Ray A. Ellis	F. Glenn Mossley
Mary P. Francis	Harry D. Newcome
Edward R. Haigler	Stanley Worth

Master of Patent Law

Miles S. Bray	Harry D. Newcome

Bachelor of Commercial Science

William A. Albert	Lee Long, jr.
William Amkraut	John W. Lowe
Elliott W. Arnett	John L. Macak
Harold N. Austin	John H. Markland
Seward H. Austin	Zenobia S. Massie
C. Gordon Beale	Maurice Mates
C. W. Breckman	Tibel L. Matson
Paul C. Burger	Henry R. Maxey
L. David Bushong	H. K. McGinty, jr.
Charles E. Callow	Harold F. Mericle
Lewis D. Campbell	Carlos P. Milan
Harold S. Colvin	Daniel N. Monaco
Paul Cory	Frank Neri
Homer S. Crouch	Charles J. Quinn
Eugene D. Dixon	S. W. Reynolds
Flournoy S. Dixon	Ray W. Roark
John L. DuBois	Dorothy M. Saffell
Milton Edelson	Wilson Scheinermon
John M. Fleming	Ralph D. Scott
Nyna L. Forman	George L. Sheppard
Elmer A. Frank	Milton Stein
Cicelia F. Garber	Leonard Tamber
Morgan M. Gilbert	Lee C. Teague
Dorothy F. Green	Robert L. Tinsley, jr.
Marvin L. Hood	Carol W. Vrooman
Gordon D. Huribert	Walter W. Weidman
William Jaffe	Morris Weinsarten
J. Howard Kelly	Kurt M. Willaath
John V. Kopacka	Abe G. Zanoff
Walter D. Lewallen	

Certificates

Edward V. Frost	Jesse A. Hostutler
John M. Godwin	

Master of Commercial Science

John J. Bachmann	Stephen Kotsko
Frank Barrick, jr.	Carroll L. Mallonee
R. Lee Copperberger	U. Lynn Miller
William W. Deitrick	J. Samuel Rabenovets
Arthur E. Hacking	Jean M. Smith

Dickinson Graduates 161

Carlisle, Pa., June 6.—Dr. Dixon Ryan Fox, of Union College, Schenectady, N. Y., addressed 161 college and law school seniors who graduated at Dickinson College yesterday.

Why Let Yourself Get Constipated?

Why endure those dull headachy days due to constipation, plus the inevitable trips to the medicine chest, if you can avoid both by getting at the cause of the trouble?

If your constipation, like that of millions, is due to lack of "bulk" in the diet, the "better way" is to eat Kellogg's All-Bran.

This crunchy toasted breakfast cereal is the ounce of prevention that's worth a pound of emergency relief. It helps you not only to get regular but to keep regular, day after day and month after month, by the pleasantest means you ever knew.

Eat Kellogg's All-Bran every day, drink plenty of water, and see if you don't forget all about constipation. Made by Kellogg's in Battle Creek. Sold by every grocer.

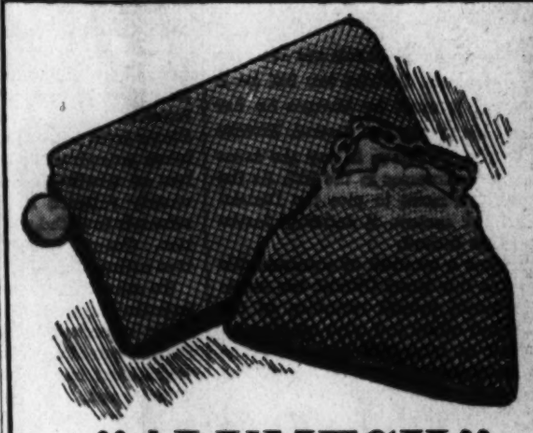

"ALUMESH"

New and Fashionable

WHITE BAGS

$3.00

—"Whiting & Davis" created these newest of summer bags for you! They're of aluminum mesh in an unusually lovely white bead effect that wears well and is easy to clean. Several different styles for your choosing (two sketched) . . . and all just about the smartest, most practical bags you can carry for summer.

Kann's STREET FLOOR

Large 10-In. Size Oscillating

"WESTINGHOUSE" ELECTRIC FANS

Originally $9.95

$6.95

—Save $3 now on this big, streamlined Westinghouse (discontinued model!) It whips up a marvelous breeze . . . keeps you cool and calm when it's ninety in the shade! Attractive brown finish.

Kann's THIRD FLOOR

NOW Science Finds a Way to Lengthen the Wear of Your HOSIERY!

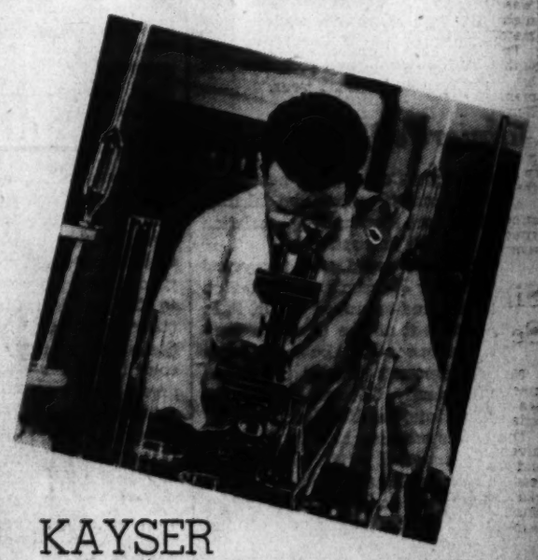

KAYSER "SANSHEENED" Silk Stockings

A Beauty Bath for Longer Life!

—"Sansheen" is a marvelous new scientific achievement worked out after many months of painstaking research and experiment by the famous Kayser laboratories. The "Sansheen" finish gives you hosiery of softer quality, more vibrant color and definitely longer wear. "Sansheen" takes its place with such previous Kayser hosiery improvements as "Fitall-Tops", "Mirro-Klear", "Nimble-Nee" and "Sans-Run".

$1.00 $1.15 $1.35 $1.65

Kann's STREET FLOOR

See the Parade!

Get Yourself One of These Folding Wooden STOOLS

89c

—Grand for parades because they're strong enough to stand on! Ideal for picnics and handy around the house. All joints riveted, slats well nailed and smoothly sanded. They fold compactly and easily . . . light to carry!

Kann's FOURTH FLOOR

NEW MODERN THE KIMBALL Consolette

Strings of extra vibrative length

also exclusive acoustic tonal chamber

WHICH POSITIVELY OVERCOMES THE STIFLED TONES IN SHORT STRUNG SPINET TYPE PIANOS

The Proof is in Your Hands

This New and Marvelously Voiced Kimball Consolette POSSESSES AMAZING TONAL SUPERIORITY

RECOGNIZEED INSTANTLY by SIMPLEST COMPARISONS

SMALL AND GRACEFULLY DESIGNED

RIGHTLY CALLED "THE PIANO OF TOMORROW"

MUSICALLY, It Will Delight the Most Critical

SEE IT — LISTEN TO IT — PLAY IT

Continuous Demonstrations STOP IN TODAY Continuous Demonstrations

1939 KIMBALL PIANOS AT PRESENT FACTORY PRICES SURPASS IN VALUE ANY EVER BEFORE OFFERED BY THE WORLD'S LARGEST PIANO MANUFACTURER

BRAND NEW PIANOS IN ALL STYLES MAY BE RENTED

RENTAL PAYMENTS CAN BE APPLIED ON SALE PRICE IF PURCHASED LATER

EASY PAYMENT TERMS ENTIRELY FREE

FROM FINANCE COMPANIES' EXCESSIVE INTEREST CHARGES

W. W. KIMBALL CO.

ESTABLISHED 62 YEARS

FACTORY BRANCH STORE—721 ELEVENTH ST. N.W.

JUST NORTH OF PALAIS ROYAL

here's your Vacation!

"Vacation Days," is a book more interesting than a best seller. It gives full details of 30 Wanderlust Cruises from Baltimore—to New England, Nova Scotia, New York World's Fair, Canada, Florida and Cuba. From 7 days to 17 . . . from $48 up. Write for it today!

M. & M. Travel Bureau, 1418 H St., N.W., Washington (Phone National 4412)—or authorized tourist agents.

MERCHANTS & MINERS LINE

AWAY for a DAY!

Good in coaches on specified trains—see flyers—consult agents or Telephone District 1424

Saturday, June 10

$3.50 Pittsburgh
$3.00 Altoona

Sunday, June 11

$3.00 Philadelphia
$3.75 Atlantic City
$2.75 Wilmington

Baltimore

$1.25 Every Saturday—Sunday
$1.50 Daily—Good for 5 days

See Flyers—Consult agents about Special Low Fares to New York World's Fair. Pennsylvania Railroad is the Direct Route—Station on Fair Grounds.

Vacation Hints—attractively priced all-expense tours to Niagara Falls, the Saguenay, the Great Lakes, the St. Lawrence, Canada, Mexico, the National Parks and the West.

PENNSYLVANIA RAILROAD

The Washington Post

Registered in U. S. Patent Office.

An Independent Newspaper.
(Published every day in the year.)

Eugene Meyer, Publisher.
Floyd R. Harrison, Comptroller.

The Associated Press is entitled exclusively to use for republication of all news dispatches credited to it or not otherwise credited in this paper and local news of spontaneous origin published herein. Rights of republication of all other matter herein are also reserved.

lication of all other matter herein are also reserved.
Chicago Office.. .....360 North Michigan Avenue

DELIVERED IN WASHINGTON

Daily, Sunday, 1 yr.	$7.80	Sunday only, per copy	5c
Daily only, 1 yr.	5.20	Daily, Sunday, 1 week,	15c
Sunday only, 1 yr.	2.60	Daily only, 1 week	10c

BY MAIL—MARYLAND, VIRGINIA, WEST VIRGINIA AND NORTH CAROLINA

Daily and Sunday		Sunday Only		Daily Only	
One year	$9.00	One year	$4.00	One year	$6.00
Six months	5.00	Six months	2.00	Six months	3.50
One month	85c	One month	40c	One month	60c

OTHER STATES, MEXICO AND CANADA

Daily and Sunday		Sunday Only		Daily Only	
One year	$11.00	One year	$4.50	One year	$7.50
Six months	6.00	Six months	2.50	Six months	4.00
One month	1.00	One month	45c	One month	70c

All Subscriptions by Mail Payable in Advance.
Entered at the Postoffice, Washington, D. C., as second-class mail matter.

TELEPHONE NATIONAL 4200.

Wednesday, June 7, 1939.

Scarcely A Model

If Representative Nichols has heard no objections to the District tax bill he is sponsoring, it must be because he has not kept his ear to the ground. District citizens who will have to pay the taxes see many weaknesses in the bill. As the outcome of a move to give the District a model tax system, it certainly leaves much to be desired.

There are a number of commendable features in this latest District tax measure. It would permit reduction of the levy on real estate and wipe out the unsound tax on intangible personal property. Enactment of the bill, including these improvements, would doubtless give Washington a more satisfactory revenue system than it now has.

Yet the measure also carries a number of keen disappointments for local taxpayers. Foremost among these is the continuation of the business-privilege tax, which is a disguised and inequitable sales tax. The House sub-committee has agreed upon the principle of a local income tax, but the restriction of that levy to salaries over $10,000 very notably reduces the amount of revenue that may be anticipated from this source. This limitation, plus the extension of the emergency tax on the gross receipts of business and professional men, suggests that the District's revenue system is once more being patched up instead of being constructively overhauled.

We are again confronted by the fact that it is extremely difficult for Congress to adopt a modern tax system for the District. The Nichols bill, as it now stands, is as much designed to avoid personal and political objections of Congressmen as to equalize the tax burden on local citizens. The primary purpose of the survey undertaken last year was to set up a new revenue system, but proposed reforms have been gradually whittled away until Mr. Nichols' bill is now just another expedient tax measure.

No tears will be shed, therefore, if the bill is dropped by the House in favor of the increased Federal payment to the District voted by the Senate. Such action would certainly help to balance the scales as between local and national responsibility for the Capital's expenses. Elimination of previous cuts in the Federal payment are long overdue. In these circumstances the most ardent promoters of local tax reforms may see advantages in acceptance of the Federal payment adopted by the Senate and postponement of tax revision until next year.

Baltimore's Two Surveys

The Carnegie Corporation has given $172,100 to promote among the inhabitants of Baltimore a warmer appreciation of music and the fine arts.

Under a plan prepared, after two years' study by Mayor Jackson's committee on art education, and approved by Dr. F. P. Keppel, president of the Carnegie Corporation, the money is to be apportioned in varying amounts among the Johns Hopkins University, Goucher College, the Peabody Institute, the Maryland Institute and the public schools. Most of it will be spent over a period of three years, to establish new public art courses, to provide scholarships for persons of talent and to provide better training for art and music teachers.

It is notable encouragement for what are sometimes wistfully called the higher values of life. And, no doubt, it is also an indication that the private foundations have been moved to a little jealousy, and perhaps some alarm, by the publicity and eclat that have attended the Federal Government's wholesale patronage in the same general field. The Carnegie Corporation evidently believes that, in Baltimore at least, there are still talents as yet undisclosed by such agencies as the Federal Arts Projects and the Treasury's Division of Fine Arts. One obvious retort to critics of Governmental incursions in cultural development is that private philanthropy has for the most part neglected its opportunities here.

The Baltimore experiment, therefore, will be watched with much interest. That city offers an admirable testing ground for the program which the Carnegie Corporation has agreed to finance. It would be unfair to suggest that the donation is going where the need for it is greatest. But certainly Baltimoreans, by and large, have hitherto not been conspicuous for overwhelming esthetic passion.

Like many other American cities, Baltimore has been more preoccupied with material than spiritual expansion. And the survey that reveals the shortcomings of Baltimore's musical and art education facilities coincides neatly with another showing how the value of the city's manufactures has risen 211 per cent in 30 years. Baltimore, we learn, now leads the world in the production of tin containers, fertilizers and bottle caps.

As a result of the Carnegie Corporation grant Baltimore may now begin to step up production in less readily tabulated commodities. It may be hoped that this will be the case. The business survey points out that the city is not "dominated by any single group of industries." The cultural survey may result in strivings which will save Baltimore from being "dominated" by industry at all.

Tragic Era Strategy

Every point in the Supreme Court's two decisions affecting the proposed child labor amendment tends to facilitate changes in the Constitution.

The court refused to assume the responsibility of placing any limit on the time during which any amendment may be ratified, although it indicated that Congress may decide when an unratified amendment loses its virility through lapse of time. Under this decision the States seem to be free to ratify the child labor amendment at any time, regardless of whether or not they have previously rejected it. And if any State attempts to withdraw a previous ratification, Congress may decide to ignore that action.

To some extent, therefore, the opinion smooths the path of the proposed child labor amendment. In recent years 11 States have altered their position on the amendment from disapproval to positive indorsement. All of these States may now be counted in the ratifying group. Even so, the number of States favoring the amendment stands at 28.

No addition was made to this number in either 1938 or during the current year. Since affirmative action by 36 States is required to make the amendment effective, the most expeditious course might still be the adoption of a new resolution that would eliminate the weaknesses of the proposal laid before the States in 1924.

The significance of the opinion handed down on Monday, however, extends far beyond the child labor amendment. It lays down principles that may be of great importance in amending the Constitution at some future date. In so far as it facilitates changes in the Constitution its effect will be welcomed. Yet it is amazing to have the court base this liberal conclusion upon the discredited procedure by which the Fourteenth Amendment was adopted.

The Fourteenth Amendment, as Chief Justice Hughes notes in his opinion, was rejected by Georgia, North and South Carolina in 1866. New governments, erected in those States under direction of Congress during the disgraceful reconstruction era, later ratified the proposed amendment. In the meantime, however, Ohio and New Jersey withdrew their previous approval.

Despite these circumstances, fully explained to Congress by Secretary of State Seward, that body adopted a resolution declaring the Fourteenth Amendment to be in effect. Obviously this amendment was railroaded through. Among the "three-fourths of the States" supposed to have ratified it were three whose will had been thwarted by Congress and two others which had rescinded their previous approval.

The Supreme Court has now accepted as a precedent this highly dubious decision "by the political departments of the Government." The court goes on to express a majority conviction that "the efficacy of ratifications by State legislatures, in the light of previous rejection or attempted withdrawal, should be regarded as a political question pertaining to the political department . . ." In other words, Congress may say when a State has properly ratified a proposed constitutional amendment; and if Congress doesn't like the response of any group of States it might, conceivably, by resort to "tragic era" tactics, set up in those States puppet governments that will follow the lead of Washington.

By these methods Congress could, in an emergency, coerce the States into adoption of almost any amendment to the Constitution it might approve. The court must have foreseen that possibility, for its decision is based on a precedent in which this dangerous procedure was actually used. It is difficult to avoid the conclusion that in thus leaving to Congress the decision as to when a State has properly ratified an amendment, the court has sidestepped a vital responsibility to preserve the orderly procedure which the Constitution prescribes for effecting changes in its provisions.

By its very nature Congress is incapable of making a fair and unbiased decision as to the validity of State action on constitutional issues. It does not seem reasonable that the founding fathers would have expected the body which proposes constitutional amendments also to sit in judgment as to the efficacy of a State's acceptance or rejection. Nor is it logical to permit State legislatures to change their action from negative to affirmative but not from affirmative to negative during the period when a constitutional change is an active issue. Especially is that true when the period of ratification may extend over many years.

In smoothing the way for constitutional changes it is certainly undesirable to adopt procedures which might be used to undermine our system of government. The boost which the court has given the child labor amendment seems to be far less important than the implications arising from its approval of the inexcusable strategy used to bring about adoption of the Fourteenth Amendment.

What Sort Of Stimulus?

The very faint praise awarded the Mead bill by Marriner Eccles would seem to doom that particular lending project, so far as the present session of Congress is concerned. Hostility to the measure is bound to be increased by the testimony of the chairman of the board of governors of the Federal Reserve System, to the effect that the provisions of the pending legislation are no more "liberal" or "helpful" than powers already possessed by the Reconstruction Finance Corporation.

At first glance there might not seem to be much difference between the Mead bill, providing for RFC insurance of bank loans to small business, and Mr. Eccles' alternative proposal for an industrial loan corporation within the Federal Reserve System. But the difference in theory is enormous.

The Mead bill, based on the assumption that capital formation and use is now a direct governmental function, is strongly socialistic. Mr. Eccles' objective seems rather to be additional stimulus for private credit, the sources of which the Mead bill might further tend to atrophy.

In his testimony before the Senate banking committee Mr. Eccles warned that new lending mechanisms will not of themselves bring any substantial recovery movement. The implication was that they may, rather, lead to steadily increasing governmental control over the economic machinery.

There are signs that this machinery will again function effectively if only the huge supplies of idle capital can be set to work. Mr. Eccles does not attempt to deny that encouragement to this end is desirable. But he significantly fails to indorse the totalitarian device of direct governmental lending and the controls which necessarily accompany it.

Establishing Tradition

Unprecedented honors have everywhere been bestowed on King George and Queen Elizabeth. But tomorrow, in Washington, they will receive a tribute of which they will probably be totally unaware. Proceeding from the White House to the garden party at the British Embassy they will proceed the "wrong way" around the western arc of Dupont Circle. Heretofore this royal prerogative has been strictly limited to the street cars of the Capital Transit Company.

The King and Queen will not notice that they are going the wrong way around the circle because in England the wrong way is the right way and the right way is the left way. More simply, the rule of the road in Merrie England is to keep to the left. So for a minute or two, on Dupont Circle, George and Elizabeth will instinctively feel wholly and completely at home. And that is more than can be said for any motorist from Vermont or Texas who stumbles into its traffic ramifications.

A century hence, when street cars will undoubtedly be going the wrong way round Dupont Circle, a very pretty legend will perhaps be attached thereto. It may be said, by the Cave Dwellers of that day, that the strange custom originated when British royalty visited Washington. To keep the memory of the occasion green, street cars were in perpetuity granted right to turn left around the circle. And what is now a ghastly nuisance will then, in 2039, be delicately sentimentalized into a tradition which not even a District Commissioner would wish to see changed.

In Cleveland it was learned that a voluntary fireman (who was paid so much for each fire he fought) was setting fire to buildings in order to provide work for himself. This just goes to show that we can lick unemployment if we set our heads to it.

Instead of delivering ice the other morning, a Bogota, N. J., iceman smashed windows of 34 of his customers and told them, "Run for your life—the world is coming to an end!" But he didn't tell them where to run.

After engaging in a war, it is usually necessary for a nation to grow another generation of soldiers before fighting again. Men who have been in a war never forget what a second lieutenant is like.

"A recent survey shows that college professors are not any better informed than average persons on subjects outside of their particular lines." It seems the only person around a college who knows everything is the sophomore.

The Strategic Moment

From Le Canard Enchaine, Paris; translated in Living Age.

Foreign observers here explain why the Duce decided on the occupation of Albania immediately after the birth of the heir apparent. The explanation is simple: in order to celebrate the birth of the royal infant, the Albanian authorities had 101 rounds fired, and the country was for the moment disarmed.

Just A Reminder

Letters to the Editor

All communications must carry the writer's name and address, though pen names are permitted at the editor's discretion. In fairness to other correspondents brevity is requested. Letters are subject to condensation.

Community Chest

To the Editor of The Post—Sir: The Community Chest of Washington and of all other cities and towns where it exists deserves the unqualified support of every person who is employed and is self-supporting; especially is this true when one realizes the good that the Community Chest helps to accomplish in regard to an institution like St. Rose's Technical School at 2200 California street. I have had the pleasure and privilege of staying at this school as a boarder for some weeks and have had an opportunity to observe just how this institution is conducted and what class of girls are helped. There are 86 girls, Catholic and Protestant, under the care of ten Sisters of Charity of the Order of St. Vincent de Paul. These girls range in age from 14 to 18.

They are permitted to enter the institution only if their parents are in very moderate circumstances and unable to give them an education to fit them for a useful life. Many of the girls are orphans without homes or relatives. Those who have relatives in a position to contribute to the care and education of these girls do so, but many are unable to assume any financial responsibility, yet all are on the same parity.

The curriculum consists of academic and commercial courses. The pupils remain throughout the year, going during the summer months to Camp St. Rose, Mayo, Md., near Beverly Beach, a camp provided by the sisters for the recreation and health of these girls; of course, without extra expense.

When one realizes that this large institution is carried on by only ten sisters, who undertake to instruct and guide 86 girls of every nationality and of every kind of disposition without, seemingly on the surface, a ripple or a flaw, no sacrifice on the part of those who contribute through the Community Chest or otherwise, is too great. O. L. P. H.

Washington, June 3.

Helpful

To the Editor of The Post—Sir: May I suggest that these lines might be helpful to those who will not take the time to think—

Violence generates violence and destroys understanding.

Love generates love and creates understanding.

JOHN RUSSELL HILE.

Washington, June 5.

Parking

To the Editor of The Post—Sir: Anent your recent article on the parking problem: Why should the Government worker who receives an income of $4,000 and upward receive a free and reserved parking space while the great bulk of the employes who actually do the work of the Government have to pay to park or take a chance of a ticket?

The following proposal may sound ridiculous, I realize, but why not utilize, underground, the large open space of park fronting on Constitution avenue from Fifteenth to Seventeenth streets northwest?

Could there not be underground parking facilities constructed, in the area mentioned, using WPA labor, if necessary, with the idea in their design that they could be used as bomb shelters when needed? The surface could be resodded and the final appearance would be much as it is today.

The idea will be met with skepticism, but as a professional engineer I can see the attributes and also the difficulties.

GEORGE M. YATES.

Washington, June 5.

For Co-operation

To the Editor of The Post—Sir: There are present in America small groups which are trying in a way effectively and drastically to solve unemployment, social, divisions, etc. One group which aims at a disciplined solution of American issues is the communist group. Another group is the fascist leagues. For various reasons neither of these groups can be recommended as capable of giving a fair and beneficial solution to our problems. We want an honest, enlightened force which will promote the well-being of every citizen in America. We do not want to solve issues by raising prejudice or ill will.

The problem of the democracies is to secure as forceful a means of solving our hard problems as the dictatorships without using the methods the dictators employ. Voluntary co-operation on the part of everyone in a mutually agreed program is the closest we can achieve.

CARL PETERSON.

Chicago, Ill., June 4.

A Suitable Auditorium

To the Editor of The Post—Sir: Last February, when I came face to face with Washington's urgent need of a suitable auditorium capable of housing operatic, dramatic and concert performances, I pledged my co-operation in supplying the deficiency.

During the past few years, I have on a number of occasions stated that the time has come for Washington to become the center of our musical culture. The building of a suitable auditorium, with the most modern stage and equipment, constitutes the first step in that direction.

With my musical season over, I am now devoting my entire time and energy toward laying the groundwork for a Nation-wide campaign. I have already received enthusiastic encouragement from important people residing in many parts of our country. I gather from their replies that everyone seems to feel that what the Nation's Capital needs is the concern of all of us, regardless of our permanent place of abode.

We have formed the National Liberty Auditorium Association. Every man and woman of our country is eligible for membership to help create in Washington a musical center. We are determined to build in Washington the "Liberty Auditorium" which is to be second to none in the world, and from the present status of being the only National Capital in the world without a suitable auditorium, Washington will soon emerge the possessor of the finest musical center in the world.

Someone recently remarked that Washington is filled with "transients." But even the "transients" have a keen interest in our National Capital, else they would not be there. Liberty Auditorium and the operatic, dramatic and concert performances which that will make possible will become an additional attraction to the tens of thousands of American tourists.

They will carry away to their native towns and States an inspiring impression which will possibly lead to many more cultural undertakings throughout the country. Our project, therefore, is expected to enrich the country as a whole.

EMMA REDELL.

New York, June 5.

Milk

To the Editor of The Post—Sir: We are hoping that some definite, tangible results favorable to the consumer will come out of the present investigation of the Washington milk business.

It seems that the farmer gets about 6 cents a quart for his milk and the consumer pays 14. It is certainly unreasonable that it should cost over 50 per cent to get the milk from the producer to the consumer, especially since the producer pays the transportation from the farm to the city.

The farmer could hardly produce milk for less than 6 cents per quart with the present high cost of farm labor and the expensive restrictions and sanitary equipment now imposed on him. It is only about 2 cents a quart more than he was paid for his milk 40 years ago, when a farm hand was paid 50 cents to 75 cents a day.

The dealers' organizations have piled up tremendous overhead expenses and our babies have to pay for it in reduced vitamins and poor nourishment. The price of one of the dealers' fancy trucks would pay for a farm or a herd of cattle and our babies must bear the expense.

There is a great effort being expended endeavoring to reduce taxes; that is the taxes on big business, the taxes on the millionaire and the million dollar corporations, the taxes on the Fords, the Vanderbilts, the duPonts and others, but there is nothing said about reducing the taxes of the farmers who pay a large per cent of our State and national revenue. There should be no tax on the production of milk for our babies.

CHARLES M. PIDGEON.

Washington, June 1.

Enough Taxes

To the Editor of The Post—Sir: One of your correspondents complains of the accumulation of savings deposits. He regards this as an evil to be corrected by two methods, namely, the education of the people in favor of spending and the imposition of a tax on savings accounts.

Please let me remind your readers that, so far at least as the District of Columbia is concerned, there is here a tax on intangibles under which, after an exemption of $500, the balance of an account is subject to a tax that is equivalent, taking into consideration the low interest rates paid by the banks, to income taxes of approximately 20 and 45 per cent, according to the amount on deposit. These must certainly be considered as excessive taxes, especially as the normal Federal income tax is only 4 per cent.

I suggest that thousands of these savings depositors would have been on the relief rolls long before this had it not been for their habits of thrift and saving. It has been one of the great weaknesses of the New Deal that its urge has always been to spend, spend, and if you haven't the money, borrow it.

HENRY A. HAYWARD.

Washington, June 3.

"Spotted Fever"

To the Editor of The Post—Sir: There is one important point which might have been added to your recent editorial on "Spotted Fever." It is this: If a tick is attached to the body, do not pull it off, as you may leave its head in the flesh, and that will make a bad spot. Put a bit of soft vaseline or bacon grease on it, enough to get around the head, and that will suffocate it and the body will withdraw of his own accord, and drop off, or you can take him off.

I think I have drawn as many ticks for the Bureau of Entomology as any man, and have also been temporarily somewhat crippled by the bite of a small tick. Ticks are bad actors, and the Bureau of Entomology is doing good work in working to get rid of them, as well as other pests.

H. B. BRADFORD.

Chief Scientific Illustrator of the Bureau of Entomology.

Bethesda, Md., June 6.

The Post Impressionist

Other Royal Guests

FOUR REIGNING sovereigns visited Washington prior to the advent of George VI. The first was the Emperor of Japan, but he came by proxy. This event, one of the most colorful in the history of the White House, occurred in 1857.

Three ambassadors, accompanied by a retinue of 50, comprising officers from the Japanese army, overflowed the Willard, and on a day named by President Buchanan they marched to the Executive Mansion, carrying 15 boxes filled with presents for the "Emperor of the United States."

It soon became evident that even the steps taken following their entry into the White House had been carefully rehearsed, and that their addresses, read from parchment, had been prepared at court.

The ambassadors wore robes of silk with long, flowing sleeves. Two were in brilliant yellow and stood on either side of one clad in royal purple. The retainers occupied the hall and during the ceremonies in the East Room they executed various maneuvers, which by a stretch of the imagination, might be compared to the figures in an old-time quadrille.

At a signal, the ambassadors entered the room where the "Emperor of the United States" stood waiting to receive them. Three steps forward, then bows so deep that heads nearly touched the floor. Three steps further, then another three bows. Still another three steps and finally three more bows. Then the purple-clad ambassador announced, reading from parchment, that President Buchanan should consider himself in the presence of the great Tycoon.

This accomplished, the ambassadors retired to the hall, where their little army executed maneuvers which included feats of agility. It was interpreted that these acts signified the return of the ambassadors to Japan and another voyage back to the United States. Having arrived a second time, the ambassadors again entered the East Room, bowed as they had done before and the purple statesman now announced that they represented a nation, not the ruler.

A picturesque figure was President James Buchanan, who took part in this game of make-believe. Even his apparel attracted attention. The coat worn when he delivered his inaugural address was lined with black satin, the stitches so arranged as to represent the 31 States then in the Union. That evening he set the pace for gastronomic events in the Mansion. The chief table decoration was a pyramid of cake 4 feet high, ornamented with flags bearings arms of every State and Territory. Three thousand dollars was spent for wine alone and the food consisted of oysters, 400 gallons; chicken salad, 500 quarts; ice cream, 1,200 quarts; jellies, 500 quarts; saddles of mutton, 60; saddles of venison, 4; rounds of beef, 8; hams, 75; tongues, 125, and pastries of every description.

The second reigning sovereign (the first in the flesh) to visit the United States was Dom Pedro II, Emperor of Brazil, who arrived in 1876. A columnist, writing in a national weekly (Collier's), recently stated that only two rulers of nations had visited America. His attention being called to the error, he replied, by letter, not in the magazine, that his statement had been verified by the State Department. Therefore, as any encyclopedia will show, the United States State Department has lost track of one Emperor.

During a conversation with an American, who visited Rio de Janeiro in 1883, Dom Pedro, the last Emperor of Brazil, told of his visit to the White House and of being entertained by President Grant. He also spent much time at the Centennial Exposition, held that year in Philadelphia, where he was greatly impressed by the Corliss engine, a main attraction in the machinery building. "A Nation that can construct such a wonder," said the Emperor, "is bound to forge to the front in the march of progress."

Next of royal blood to visit the United States was Albert I, King of the Belgians. He made two visits, the first in 1918, the second in 1919. His host during the first visit was James J. Hill, the famous railroad builder, and in Mr. Hill's company King Albert inspected many thousand miles of railroad, also manufacturing plants. On the second visit, when formally received by President Wilson, he was accompanied by his Queen, Elizabeth.

Then, in 1931, came King Prajadhipok of Siam, and Queen Rambai Barnie. President Hoover received them, but there was no attempt to entertain, for the King's visit to America was for the purpose of surgical treatment and he hurried on to Baltimore, where an operation for cataract proved successful. Soon after his return to Siam, Prajadhipok released 3,000 prisoners as a token of joy because his sight had been restored. But before long he was compelled to swell the ranks of other monarchs who are roaming the world minus countries to govern.

And now the portals of the White House swing wide for the entry of George VI, King of Great Britain and Ireland, of Dominions Beyond the Seas, Emperor of India; and his Queen, the second Queen Elizabeth to be made welcome by a President of the United States of America.

They come after having conquered all Canada with their smiles . . . smiles which won even the heart of that ponderously pompous Mayor of Quebec, who in February declared that in the event of England's war with Italy his province would join the Fascist cause.

C. H. WETMORE.

New Light On Insurance

By Ernest K. Lindley

Another Monopoly?

ANYONE who has been solicited by insurance agents knows how lively the competition is. Lively, that is, in sales talk and sales literature. Lively, also, in the invention of policies with seductive names, combining insurance and saving in numberless ways.

But how lively is the competition in insurance rates—in prices? In the last analysis, how much difference does it make whether you buy your policy from Company A or Company B? Are you or aren't you buying a standard article at a standard price?

This week the TNEC—"monopoly" inquiry—is trying to throw light on the fixing of insurance rates. It is beginning with the rates on group insurance—the insurance of a large group of employes or of all employes in a single business. The buyer of this kind of insurance—whether it be the United States Steel Corporation or a newspaper publisher—has, or had, the ability to force rate concessions which the small individual insurance buyer does not have.

Agreement Finally Made On Group Rates

PRICE COMPETITION in the sale of group insurance policies became so lively that many insurance companies complained of losing money. If the losses were not too great they usually charged them up to promotion—on the theory that group insurance made the individuals covered "insurance conscious" and so, in many instances, customers for individual insurance policies.

But about 1917, according to the data put before the TNEC, actuaries from ten of the big companies began to get together informally. In the course of time they agreed on all the elements that should go into the prices for group insurance. Back in the middle twenties the New York superintendent of insurance was given the power to establish rates for group life insurance contracts. Since then, according to the TNEC data, he has fixed the rates worked out by the actuaries for the companies which do all but a small percentage of the group life insurance business. He had no control over group accident, sickness, and annuity contracts, but the leading companies got together on the formulae for arriving at the prices for these contracts.

Safety Is Kernel Of Insurance Idea

THE GREATEST difficulty apparently was in regulating the dividends or rebates paid by the mutual companies. But a plan was worked out whereby the non-mutual companies could pay the equivalent of rebates to their customers by adjusting prices for the renewal of contracts.

The fixing of rates for group insurance is not necessarily iniquitous. It may be a good thing. Competition in this field apparently had reached the "cut-throat" stage. Possibly this is a business in which there should be no competition whatsoever in price. For safety is the kernel of the idea of insurance.

But if it is a good thing to have fixed prices in the interest of safety for the insurance companies, who should fix the prices? Should they be fixed by private agreement among the companies or their actuaries? Should they be fixed by the New York State superintendent of insurance? should they be fixed high enough to be profitable for the highest-cost insurance companies—those with larger overhead expenses of which, because of poor investments or overcaution in investments (it might be either or both) are earning comparatively small returns on the money placed in their hands? Or should the prices be only high enough to permit the lowest-cost operators in insurance to break even?

Pointer Directed Toward U. S. Rule

THESE ARE SOME of the questions raised before the TNEC by the investigators for the Securities and Exchange Commission, who are conducting the insurance study.

From group insurance they move on to the rates for individual life insurance policies. How were the rate increases of the last several years brought about? That story has been traced, at least in part, by the SEC investigators. Here again the monopolistic traits in the life insurance business will be brought out. The questions raised by the group insurance study will arise again.

In the story appear meetings of which no minutes were kept. Secrecy always suggests wrongdoing. In fact, the participants in some of the meetings seem to have feared that they would run afoul of the law. On the other hand, what they were doing may have been in the best interests of safe, sound insurance.

The real purpose of this part of the TNEC inquiry is to analyze the nature of the life insurance business. Maybe it should be made more competitive. Maybe it should be regarded as an activity to which the rules of competition are inapplicable. In either case, the pointer is directed toward Federal regulation instead of the present mixture of State and private regulation.

Trailer Tintypes

YOU BETTER KEEP AWAY FROM THEM MOVIES. THEY GIVE YA IDEAS. FIRST THING YA KNOW YOU'LL BE WANTIN' ONE OF THEM FANCY, READYMADE TANDEM JOBS WITH A BATHROOM AN' A KITCHEN SINK

Books And Things

By Lewis Gannett

In Praise Of Connecticut

WHO IS CONNECTICUT? What is she? Those are the questions that Odell Shepard kept asking himself as he wrote his "Connecticut, Past and Present" (Knopf, $3.50). And if there be elements of the infatuated lover in Mr. Shepard's answers to his own questions, the result still is something unique among all the hosts of recent books about the States and the rivers, the mountains and the cities of these United States. Mr Shepard has sought, as he avows, "to press through information to knowledge, and to go beyond knowledge toward that complete and sympathetic understanding which is always the lover's goal."

His publisher tells us that Odell Shepard is the eldest son of a Methodist bishop, has lived in four States, holds degrees from Northwestern, Chicago and Harvard, and has taught in six colleges and universities, for the last 21 years serving as professor of English literature at Trinity College in Hartford, Conn. I think that to explain him to the readers of this passionate prose poem Mr. Knopf might well have put it thus: Odell Shepard was born, schooled, colleged and married on the flat prairie of northern Illinois. There he began writing, and served two apprenticeships, as church organist and as newspaperman.

In St. Louis, which, though in Missouri, is the southern capital of Illinois and the prairie country, he began his teaching. At 25 he left the Middle West, and for five years taught among the brown hills and raucous voices of southern California. In 1914, aged 30, he came to New England and tumbled head over heels in love with its rolling contours, its green valleys, its ancient peace. He loves it as only a back-trailing Westerner can.

The background of the man, as much as the background of the State, is necessary to an appreciation of this passionately reflective biography of Connecticut. Mr. Snepard, as readers of his Pulitzer-Prize life of Bronson Alcott, "Pedlar's Progress," will recall, is more poet than critic, but he is a discerning poet.

SO HERE is Mr. Shepard's Connecticut: "Everything American from the frontier down to slavery and on to our present bewilderments, is to be found here, and whatever is not found here is not American." Strong words those, from a man who has seen the Spanish Southwest, which is certainly as American as was ever Hartford's Charter Oak. "The changes of mood that a man experiences in walking from one of our towns into the next are greater by far than those he feels in passing from one to another of our largest Western States." That, too, is tall talk from a man who has crossed from Arizona into California, and presumably from California to Oregon. But that is Mr. Shepard's mood.

For he is a prophet of local patriotism. He knows that the brook beds of Connecticut are rocky channels, deeply worn, and are likely to last a long time; the water is not the same water as flowed in Thomas Hooker's day, but it tends to follow the same courses. He likes old names and resents modern highways. He disapproves of men who call the Boston post road "U. S. Route 1," and himself refers to it as the old Pequot War Trail.

He holds that the wild and shaggy Indian names of Connecticut, like the very name of the State, still exercise a charm upon her people: Pattaconk, Skungamaug, Mashamoquet, Willimantic, Obwetuck, Weekeepeemee and Housatonic. And he is profoundly, and not merely enthusiastically, aware of the influence of the old town form of government upon the people of New England.

Connecticut was not a land settled by lonely fur-traders and mountain men. It was settled in communities, not as democratic as sentimentalists would have us believe, and guided by men of force and faith. During its first century "the town decided where and what one's farming land was to be, where one's house should stand, to whom one might or might not sell one's property, what should be done with one's meadows after the grass harvest, how many days a year one should labor on the town roads and bridges, what roads and lanes one must maintain for the town at one's own expense, how much one should pay for the support of the minister, and a hundred other matters of the same sort."

Those town communities are still a force in Connecticut; and they give the town histories of the region a richness and dignity seldom found in local histories on this side of the ocean. Mr. Shepard holds that "a Connecticut town is a world in little; everything has happened in it that can ever happen anywhere."

Upon the restricted character of Connecticut's early democracy Mr. Shepard has things to say which should be read by all ardent State patriots. (He is, definitely, an up-State man, critical of the urban influence of New Haven, once a separate colony from Connecticut and far less liberal, and of New Haven's college, Yale, which long fought to keep Mr. Shepard's Episcopalian college out of the State.) He has, as he walked the byways of the State, studied its ancient tombstones, and he offers a sort of archeological theory of its successive culture complexes, based upon mortuary sculpture, which is as delightful as it is unconvincing.

The first headstones must have been carved with simple skulls and cross-bones. (That he cannot find such does not disturb Mr. Shepard.) In the second, when Puritanism was becoming airier, wings were added to the skulls. (These exist.) In the third, a gentler age, cherubs began to replace the death's heads. And finally, in the last century, Connecticut tombstones came to be ornamented with carved weeping willows and cypresses, and Mr. Shepard wonders whether the artists knew that the cypress was a pagan symbol. At any rate, Connecticut had lost its intimacy with death, and was concerning itself with the invention of things quite different from tombstones.

YOU MAY wander in this book, as Mr. Shepard has wandered through the towns of upper Connecticut, and find curious and diverse matters: as accurate, and lyric, a record of the woodcock's flight song as I have ever read; a hymn to the woods through which Thomas Hooker must have walked when he first trekked from Cambridge; some magnificent invective directed against the water-power companies, also against filling stations and billboards; some sound Indian lore; and plenty of endearing State Chauvinism.

Long Island, Mr. Shepard reminds us, is properly part of the Nutmeg State—he calls it "Connecticut Irredenta"; Westmoreland, Pa., was settled and for a time governed as a part of Litchfield County, Conn.; and the whole Western Reserve country, which Connecticut generously ceded to the Federal Government, is stamped with Connecticut character.

Indeed, it is a fair question whether, really to understand the men who settled and stamped Connecticut, Mr. Shephard should not go West, as so many of those men did. Connecticut herself never had more than a half-dozen Representatives in Congress, but during the first hundred years of the Union, 22 different States sent 187 men born in Connecticut to Washington to represent them. The best in Connecticut rises above local patriotism.

Off The Record

By Ed Reed

"It's all right, Officer—I just put the signs on to discourage hitch-hikers!"

The Once Over

By H. I. Phillips

The Formal Note In Motor Mishaps

("Alberta Cooper, driver of the truck that hit the limousine, filled with flowers for Queen Mary. The Queen later dispatched a letter of thanks to the truck driver, expressing the hope he was none the worse for the accident."—News item.)

Now there's sumpin!

It sounds a new note in automobile etiquette. It even points a way to the Proper Reactions to the Auto Crash of Tomorrow.

It is something for America to think over. Principals in auto collisions haven't been very gracious about it, to say the least. Not a case could be dug up today in which a truck driver had carried flowers to the other fellow after a smash-up, and no letters to a truck driver from an accident victim could be found that were printable.

There's something all wrong in American reactions to being bowled over in or by automobiles. We don't take it nicely. We get excited. We pop off too quickly.

What is needed is a slogan "Reach for a bouquet instead of an epithet!"

Why shouldn't fresh flowers and writing equipment be a part of every automobile's equipment? What does Pat Casey, American truck driver, do after he knocks Mrs. Lester Blodgett's phaeton into the meadow? Does he leap out, remove his hat, express his profound regrets and offer a bunch of forget-me-nots? And does Mrs. Blodgett accept them sweetly and pen a little note?

Dear sir: It has been called to my attention that I have been knocked for a loop by your somewhat wildly driven truck. Accidents will happen, mother always said. Think no more about it and pray accept my complete forgiveness and my sincere hopes that you escaped without a scratch. And how is Mrs. Casey?

Not a chance. Casey stands over Mrs. Blodgett bawling her out to a fare-thee-well, demanding, "Was you drivin' in your sleep or what?" and asking who's going to pay for his bent bumper. And Mrs. Blodgett using language of which she thought herself incapable says, "And what's more you big bum, I'll take you to court for this and see that you are put in that bamboo corral with the other gorillas."

There's no sense to it, and no refinement. How about formal cards in every truck and car for presentation immediately after the collision:

MR. T. WENLEY POTTS
Respectfully requests to see your driver's license.

And perhaps a little follow up from the truck operator:

MR. MIKE CAZETTO
Desires to interrogate you as to where the deuce you thought you were going—to a FIRE? Flowers. Dancing.

Culinary Aversions

This department's recent lines "My heart unbuckled to pigs' knuckles" and "Sauerbraten is best forgotten" has led the American Legion's columnist to spring the following:

Green cucumbers
Spoil my slumbers

Saurkraut?
Count me out!

You like squash?
Omigosh!

Hi.—In New York recently an alleged robber was acquitted and his attorney fined. I wonder how the judge made out?

DENNY KENNEY.

Then there's the story that in one court the bailiff called, "Will the accused please step to the bar?" and the judge and two assistant district attorneys stepped up.

Greeting To Royalty

By T. W. Wilson, Jr.

How They Did It In Paris

WASHINGTONIANS and those who trek into the Capital from the hinterlands for a gander at Their Majesties, George and Elizabeth, on Thursday may well get goose pimples at the sight of the military display planned for the day of their arrival. This would not be surprising in view of the general hoopla over the ceremonies during the recent visit of the President of Nicaragua.

For the reception to be accorded the royal visitors on Thursday will be elaborate by American peacetime standards. There will be some 6,100 troops on hand, including 1,200 Marines and 500 Bluejackets. There will be military music aplenty from various bands, including those of the Army, Navy and Marine Corps. The procession from Union Station to the White House will be escorted by units from the Infantry, Artillery and Cavalry branches of the Army. Fifteen tanks will rattle along ahead of the royal-Presidential party and 15 more will follow. An aerial escort of flying fortresses and pursuit planes will whizz overhead. Soldiers and marines will be posted along the route. Detectives will mingle in the crowds. Secret Service men will swarm over the automobiles flanking the royal entourage.

BUT TO George and Elizabeth the show will be small potatoes indeed. Not that they are accustomed to much military hullabaloo when they voyage about the British Isles, but just about one year ago they traveled to Paris to prepare the ground for the transformation of a growing friendship into a military alliance. And there the King and Queen were given a reception that makes our own take on the appearance of a Boy Scout jamboree.

For instance, on the comparable trip from Union Station to the White House the King and Queen last year traveled a considerably longer route—something over 6 miles from the Gare du Bois de Boulogne to the Palais d'Orsay. On both sides of the avenues traversed were double lines of infantrymen standing shoulder to shoulder, whereas we shall have one line standing at arm's length apart. In Washington, city police will stand behind the soldiers facing the crowd—an innovation on this side of the Atlantic. In Paris, the cops were placed behind the double lines of soldiers, standing 10 feet apart facing the street. Behind them were lined Guard Mobile again standing shoulder to shoulder.

Here, as in Paris, the King and Queen will ride in an open car, but there will be four scout cars with Secret Service men cruising over the route of the parade, while in Paris the royal vehicle was completely surrounded by mounted Guard Republicaine riding at a fast trot. These brilliantly uniformed horsemen wearing plumed bronze helmets form the private protective force of the President of France.

ALTHOUGH there were some 15,000 troops in Paris that day, not counting the Guard Mobile, the Guard Republicaine and thousands of firemen, the French didn't really try to do anything in a military way on the first day of the visit, concentrating instead on pageantry and color. There were, for instance, the coal-black Senegalese riflemen, brought especially from Africa for the occasion, lined up in front of the Palais d'Orsay. And the hundred or so small tanks banking the periphery of the Place de la Concorde. And the Spahis bordering the Place de l'Etoile in the center of which stands the Arc de Triomphe. Even our Marine uniforms will look pretty drab in comparison with these picturesque brown desertmen from North Africa, who salute by standing erect in the stirrups of their little Arabian horses, sabers gleaming skyward, colored robes tumbling from their shoulders.

The whole procession was under the ultimate direction of a police blimp drifting overhead in telephonic contact with those in charge of the ground forces. But the big military staff was saved for the final day of the visit when George traveled out to Versailles to review the French army in miniature as units of every branch rolled and marched by for 65 minutes in the biggest military show since the armistice.

FROM THE SPECTATORS' standpoint, however, the American crowds will get a somewhat better break. It would be only a minute defection from the truth to say that none of the common citizenry of Paris saw anything of their royal guests unless they went to the movies to see the official British newsreel several days later.

Along the line of march none of the spectators was allowed to gain a point of elevation such as on a rise in the ground, a tree-top or a roof. All stools, boxes or anything on which the gapers might want to stand to get a better peek were taboo, as were periscopes, although a few of these were in evidence.

The net result was that by getting in the first line of spectators—by arriving hours in advance—and peering between the shoulders of four lines of soldiers and police one might get a fragmentary glimpse of an automobile surrounded by horsemen going rapidly by and in which, it could be assumed, were riding the King and Queen of England.

From the streets as well as from the windows of office buildings and hotels along the route the great American public stands an even chance of feasting its collective eye on the royal couple for a brief moment, especially since the procession will travel at the rate of 4 miles an hour, while in Paris they were whipped along at a much faster pace.

So Washington spectators may be impressed by the spectacle of it all and, for that matter, George and Elizabeth may be pleased and even flattered, but if their memories are not too short they will recall a bigger and better show.

Swing to Soviet Not by Panic, Says Churchill

British Recognize Common Desire for Peace, He Asserts

By Winston Churchill
Special Cable to The Post

London, June 6.—It is astonishing how swiftly and decisively opinion in Great Britain and France has consolidated itself upon a triple alliance with Soviet Russia. The well-known objections have ceased to count with enormous numbers of people with whom abhorrence of communism is still a first principle. But it should not be supposed that this change arises out of any desperate strait or panic fear. It is due to the realization of the very real harmony of interests which unites the foreign policy of the three countries.

Their common interest is peace. Not one of them has anything to gain and all have much, if not everything, to lose by war. The conviction is widespread that around this triple alliance there can be formed so large a bloc of armed and arming states as will make the dictators ponder long and anxiously before they attack them.

Neither should it be imagined that Soviet Russia is conferring a great favor upon the western democracies by joining with them for common defense. Russian interests are deeply involved. The arrival of the Nazi legions and the creation of Nazi flotillas on the Black Sea would imperil Soviet Russia. Polish independence is no less important to Soviet Russia than to Great Britain and France. The invasion by Nazidom of the Baltic states or Finland would force Russia, even if she stood alone, to renew the wars of Peter the Great.

Senate Commerce Committee Approves Plan for Air Training

The Senate Commerce Committee yesterday approved the last remaining phase of the President's emergency defense program, an authorization for training 20,000 college students annually as air pilots.

Under the measure, 200 to 300 universities and colleges will establish flight courses in September. The plan has the double purpose of providing a reserve of partially trained fliers for use as military aviators in an emergency and serving as "feeder" for the present expanded Army and Navy training programs.

In another defense development, President Roosevelt nominated Admiral William D. Leahy, chief of naval operations, as Governor of Puerto Rico, effective September 1. The veteran naval officer, who will retire from the Navy when Congress adjourns, will become the civil executive of the highly populated island at a time when its military importance has become paramount.

Admiral Leahy will succeed Maj. Gen. Blanton Winship, retired Army officer whose resignation was announced at the same time. Winship, 69-year-old former Army Judge Advocate General, has held the post for five years and sometime ago indicated desire to be relieved of the island post.

Army and Navy plans to make Puerto Rico a defense center for protection of the Panama Canal, southern United States and northern South America, are expected to benefit economic conditions on the island. More than $30,000,000 is expected to be spent on new air fields and other installations.

The Navy announced yesterday that its first aircraft carrier, the Langley, now converted to an aircraft tender for patrol planes, will be detached from the Atlantic Squadron Friday and will be assigned to Patrol Wing Two, at Pearl Harbor, Hawaii, further reducing Naval forces on this coast.

The House Military Affairs Committee formally reported the Army "vitalization" bill, which it approved last week. It would retire 2,000 over-age Army officers in the next few years.

Administration of the civil air training program will be in the hands of the Civil Aeronautics Authority, with co-operation of the Army and Navy. Civilian pilots and planes will be hired by the Government to carry on the training at air fields near colleges at which courses are established. Enrollment in these course will not be confined to regular college students, it was said.

The Senate committee placed a limitation of $7,000,000 on expenditures under the measure in any one year with but $5,675,000 allowed the first year. Authorization is only for a five-year plan, but if successful it is expected to be made permanent. CAA officials said that under the annual $7,000,000 authorization, training can be given either to 20,000 new students or only 15,000 new students can be trained if "refresher" courses are provided for graduates of previous years' courses. The first-year allowance will provide for 15,000, it was said.

Camalier & Buckley
Fine Lumberware
1141 CONNECTICUT AVE.
2 Doors Above the Mayflower

COMPACT PICNIC KITS

The big fun of going on a picnic is enjoying foods and liquids served at the proper temperature. Ideal for boating, fishing, picnics and outings of any kind, these compact kits carry plenty of everything you need to make the outing complete. Come in handy carrying case.

For 2 Persons in Fabricoid Case..... 4.00
For 4 Persons in Fabricoid Case..... 7.50
For 4 Persons in Fine Cowhide Case..15.00

Kit Illustrated.....7.50

Exclusive OSHKOSH LUGGAGE *With Us*

Julius Garfinckel & Co.

Lady of the Camellias

Perfect for both dinner and evening is this dress of black rayon chiffon with draped sleeve and shirred bodice of rayon marquisette, very, very sheer to allow the lovely lace camisole beneath to shine through. Corsage of pink Camellias give emphasis to the deep slashed neckline. Also in navy blue, a pleasant change from black. Misses' sizes. $29.75

Gown Salon, Second Floor

Last Call for
PROPER APPAREL

FOR THE KING'S
Reception

For Afternoon Wear

CUTAWAY & WAISTCOAT....$60 to $85
SHORT "CLUB" COATS.....$45
GREY D. B. WAISTCOATS..$12.50 to $15
WHITE LINEN WAISTCOATS...$12.50
STRIPED TROUSERS.....$12.50 to $30
SILK HATS.....$15 to $18
GREY OR WHITE GLOVES..$3.50 to $5
SPITALFIELD ASCOT TIES.....$3.50
FOUR-IN-HAND TIES.....$2.50
ENGLISH COLLARS.....50c
WHITE SHIRTS.....$3.50
BLACK CALF SHOES.....$10.85

For Evening Wear

TAILCOAT & TROUSERS....$50 to $100
WHITE VESTS.....$7.50 to $10
PATENT LEATHER SHOES.....$10
OPERA HATS.....$12.50 to $15

LEWIS & THOS. SALTZ Inc.
1409 G STREET, N. W.
District 3822
NOT CONNECTED WITH SALTZ BROS. INC.

Washington Prepares to Bow From the Waist Tomorrow

Post Staff Photo.

Union Jacks

The British flags fly today from light poles near the Capitol and along the reception route for their highnesses

Associated Press Photo.

If You Want to Curtsy They Will Show You How

Washington visitors arriving at Union Station yesterday were amused when they saw these chorus girls from Capitol Theater giving "lessons" in how to curtsy to the King and Queen. The ribbons they wear read, "To Teach You to Curtsy"—"In Case You Meet"—"The King and Queen"—"In Washington"

Post Staff Photo.

Stands Are Going Up

Workmen at Union Station, where King and Queen will arrive tomorrow morning, were busy yesterday making ready stands for numerous photographers

Post Staff Photo.

"It Was a Swell Party"

Frank Portillo, the clown, delights Jack Whelan at the party given for children of the Langdon School and Children's Hospital yesterday at 4530 Cathedral avenue, by Albert Howard, chairman of Kiwanis Club's othopedic committee

Post Staff Photo.

Their Graduation Day at Madeira School

A prettier picture can't be found on the page. Shown at commencement exercises yesterday at the Madeira School are (left to right) Lucy Upham Hart, of Connecticut; Ruth Meyer, of Washington, and Nancy Powers, of Connecticut, president of the graduating class

Associated Press Photo.

Son Sees Will Rogers' Statue Unveiled

Will Rogers, jr., son of the famed humorist, is looking at bronze statue of his father, unveiled with ceremony yesterday in statuary hall of the Capitol

Post Staff Photo.

A Surprise in Every Package

With childish anticipation, Jerome Smith and Phyllis Lerner await to see what's in their surprise package at the party given yesterday by Albert Howard, of the Kiwanis Club

Balls of Fire! A Flaming Dobbin

Horse ridden by Katherine O'Sullivan at Regis College field day, Weston, Mass., failed to put enough "oomph" in jump and took on temporary appearance of some flaming war weapon

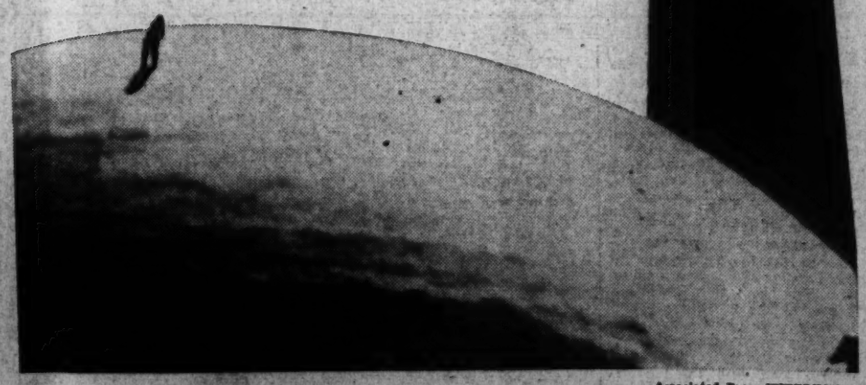

Associated Press WIREPHOTO.

Shining Up World of Tomorrow for King and Queen

Steeplejack John Spidone will be in "the world of tomorrow" if he slips while painting the Perisphere at the New York World Fair. Trylon hovers above him. Paint on ball began to peel. Officials wanted it touched up for King and Queen. Spidone responded and now he's behind the eight ball

Your Figure, Madame!

By Ida Jean Kain.

Don't Try to Copy Film Stars—That Way The Hospital Lies!

DON'T TRY TO copy the movie actresses too closely as to weight. Some of them are too thin even on the screen—which magnifies size—and when seen in person a few are startlingly skinny . . . and who wouldn't be, weighing only 110 pounds for five feet four, which is typical!

The reason for this tirade on the movie weight standard is the latest diet to emanate from Hollywood . . . "just eat a fruit or vegetable salad for dinner and you won't have to worry about the other meals." This was released as news so that woman's page writers might relay it to the rest of the feminine world along with the idea that "if a salad diet does the trick for the glamour girls it will do the trick for you."

Nibbling Is Dangerous

Well, I'll tell you what it will do for you! It will put you in a hospital—unless you get your protective foods at the other two meals you are not supposed to have to worry about! I do not know exactly what the movie girls do about breakfast and lunch but if they don't eat any better than the average business girl and then take only a fruit or vegetable salad for diner, the consequences are apt to be extremely serious. And a movie star I interviewed the other day was so underweight that it was all I could do to keep from begging her to build herself up!

This does not apply to all the movie stars by any means. Some of them are more beautiful off-screen than on, but they are the wise ones who keep their measurements perfectly streamlined through exercise. They don't starve to keep their weight down! They have discovered that their figures are much more streamlined with well-toned muscles and this is quite true, because although muscle weighs more than fat, it takes up less space than bulky fat. Compact musculature also allows them to have a little reserve fat without appearing large on the screen. Softly rounded curves are prettier than angles. Moreover, a small reserve represents a safety margin for health.

Aids Glamour

As a last argument against starving yourself: You will have a better chance for glamour if you have normal weight for your structure! So here is a good balanced menu containing everything you need and one which will, nevertheless, help you to streamline your weight.

BALANCED REDUCING MENU

BREAKFAST	Calories
Orange juice, ½ glass	80
Poached egg on thin slice of whole wheat toast	180
Coffee, 1 tbsp. cream, 1 lump sugar	55
	255
LUNCHEON	
Boiled ham and lettuce sandwich (whole wheat bread, mustard)	350
Cubed pineapple	100
Tea, 1 lump sugar	25
	375
3 P. M.	
Glass of skim milk or buttermilk	80
DINNER	
Lamb chop, broiled (trim off all fat)	100
Fresh peas, ½ cup	100
String beans, 1 cup	30
Butter, 1 pat, ¼" thick	50
Sliced tomato and lettuce (vinegar, seasoning)	25
Cream cheese, ½ pkg.	100
Crackers, 2 double	50
Demi-tasse	
	455
TOTAL CALORIES FOR DAY	1165

Lace Curtains May Be Washed

Would you put lace curtains in the washer to cleanse them?

Unless the lace curtains in question are very fragile they can be washed satisfactorily in a household washer, providing care is used. When cleansing any type of delicate material in a washer, it is important to use plenty of soap and water and not to overload the machine. Also the washer should be run only as long as is necessary to remove the soil.

Wash curtains frequently, as soon as signs of dustiness appear, for this adds to their life. They always should be handled carefully, as they may have become weakened from hanging in the light. Shake them gently to remove dust.

Come in June
to the New York World's Fair

June is the ideal month to see the great Fair and The Vanderbilt is the ideal place to stay in New York.

★

SUBWAY AT DOOR
DIRECT TO WORLD'S FAIR

★

SINGLE from $4, DOUBLE from $7, SUITES from $10

The VANDERBILT HOTEL

PARK AVENUE at 34th ST., NEW YORK

Relax in Slacks

Every week-end in the country or beach this summer will find bright young people in slacks and shirts, the now established costume for almost every idle hour of the day. There is only one rule to be remembered if you decide to relax in slacks this summer. Keep your figure and your slacks trim, for perfect silhouette results. The girl (above) has done both. Both shirt and slacks have that well-cut, well-creased look—straight-lined and neat, due to their fabric, which is satin-back gabardine weave of teca acetate rayon. Wearing the shirt outside is a figure help for the hippy girl

The Gentler Sex

By Malvina Lindsay

Career Woman's Husband

His picture is not on her desk, neither are there subtle reminders of him in enlarged snapshots on every wall. His unseen presence does not put any icy, rest aining hand on salesmen or men office colleagues who may linger at her desk.

He does not venture to be seen within a radius of six blocks of her office on pay day. In a restaurant or other public place he does not dare borrow change of her or even a postage stamp.

Seldom do her social invitations of a professional nature include him. Usually she stags it at office parties, civic banquets et cetera. If she has a seat on the platform at an important function, he must hide in the gallery. Even her closest friends frequently forget him in telephoning party invitations.

When he calls on the telephone he is hurried, craven, apologetic. He some way fancies that those who take his calls are impatient and contemptuous. He is usually told to leave his number or call later.

When he visits her at the office he feels like an agent barging in with a set of encyclopedias. He always has to wait interminably to see her and her colleagues greet him casually and disinterestedly.

No matter how important a personality he may be in his own right yet when he meets his wife's business associates outside the office he immediately feels himself a drab, shadowy fellow known to them as "Miss Smith's husband," of even "Mr. Mary Smith."

Career Man's Wife

In a large framed picture on his desk and in numerous informal poses with her kiddies on the walls, she gives perpetual warning to women office visitors that he has been tamed and domesticated.

On pay days she arrives promptly 15 minutes before the "ghost walks" and triumphantly leaves the office with him in tow, bound for luncheon or a shopping expedition. She frequently runs in at odd times for an extra dollar or two when she is downtown.

She is included in all his social-professional invitations—or else. If he is an honor guest at the weekly luncheon of the Amazon Club, she is sitting in splendor beside him. If he is on the committee to welcome the visiting Malay chieftain, she sits with the distinguished guests on the platform.

When she calls his office every one—telephone operator, office boy, secretary—is deferential and helpful and she is put instantly on the line no matter how deeply engrossed "in conference" he may be.

When she visits his office, she is greeted on all sides with deference (and probably plenty of envious looks) and is immediately ushered into the presence of the great man.

No matter how insignificant a personality she may be in her own right, whenever she meets any of her husband's business associates outside the office, she immediately feels an aura of importance enveloping her, knowing that she is being looked upon awesomely as "Mr. Smith's wife" or "Mrs. John Smith."

The Homemaker

How to Eat Alone at Fair

By Martha Ellyn.

The Post Food Editor.

THE WOMAN vacationist who is going to New York should read "New York, Fair Or No Fair," written by Marjorie Hillis, the author of "Live Alone and Like It." The old friends Miss X., Miss M. and Mrs. S., are back in lively case histories as they were in the earlier book. These ladies get around town without a man, covering everything from the Bronx to the Battery. All the information needed about New York luggage to take, clothes to wear, where to eat, where to shop, what to see and how to get around are given in this guide book.

You can learn interesting places to eat at the right prices.

Restaurants for luncheon are suggested for their specialties, such as the outdoor pavilion of Marguery's; Sherry's, where you will want to lunch because of the famous violet box; French food at Henri's; Theodore's, where you see some of the most successful business girls of New York, and the Algonquin, where the celebrities gather at noon and the rest of the world goes to look at them.

Whether you want to eat dinner where they offer Southern dishes, from mint juleps to fried chicken, as served at Elizabeth Reynolds; the food with a Middlewestern touch as served by Susan Palmer, famous for her specialities—orange rolls, chicken and almond entree, and eggnog pie; hearty German dishes such as sauerbroten with red cabbage and potato dumplings and apple strudel; or the more sophisticated restaurants where the food is definitely French and you take a long time for dinner and savor each course, you will find information as to location, specialties and the prices.

Mary Haworth's Mail

Would Children Feel Dismally Obligated to Mother Who Worked to Finance Their Education?

DEAR MARY HAWORTH: We are a family of four. My husband is a professional man employed at a moderate salary. Our daughters will enter their fourth and second years in high school next September. Each is eager to go to college, but without financial assistance from me, they will be denied this opportunity. The older girl is a brilliant student and her teachers have told me that it would be most unfortunate if she could not complete her education.

The course of study she has elected would mean a full four years' college course with two years' additional study after that. There is a possibility of a scholarship for her, but even that would entail more expense than we could possibly afford, and the younger girl would be coming along only two years later.

I was employed in a secretarial capacity before marriage, and resumed the work for short periods two or three times after marriage, when my husband needed help. I would like to return to school this summer to "brush up" on my stenography and typing, and then take a position in the fall. This would enable me to have some money saved by the time the older girl is ready for college. My experience has been largely in legal and medical work, but any line of work would be acceptable so long as it is permanent.

My husband has no objection to my doing office work, although the question has been raised by a friend as to whether my children might not feel they "owed" me something if I worked to put them through college. But I believe they would know they were free to marry or to go their own way at any time. Furthermore, I would prefer office work to trifling around with luncheons, bridge parties and what-not in an effort to "kill" time, of which I seem to have an abundance since the children are no longer physically dependent upon me. I will soon be 40 years old, and while I believe my appearance is in my favor—because I am slim—still I do not look like a 20-year-old, just out of school.

Now for my question: Do you think it would be difficult for me to find employment at my age? And do you think my children would actually feel that they were not free to pursue their own happiness, just because I had gone back to an office job? I would like your opinion, as well as the opinions of other women who have coped with the same problem. I would also like the opinions of employers. Yours very truly,

M. M. M.

Fighting Straw Men

DEAR M. M. M.: If you have need of a job and are determined to find one, don't waste time and confuse your purpose by asking rhetorical questions to which no one can supply the absolute answer. There is only one way to learn whether it is going to be difficult for you to find employment at your age—and that is by fitting yourself for a given position and then going after it.

Persons with a pessimistic turn of mind might tell you, in all truth, that it is not easy, nowadays, for anybody — not even youth with the best of credentials —to find suitable or adequately remunerative employment; and that luck plays as big a part in finding a job as do pluck, proficiency, pleasing personality and prepossessing appearance. But more optimistic persons might say, with equal truth, that the woman of your age has definite advantages over untried youth, in the gruelling competitive struggle for professional preference.

For one thing, you have the enormous advantage of a past record of vocational experience. For another, you have the inner poise which comes of knowing that you do know "how to do—which is of inestimable value when one must "sell one's self" to a prospective employer. You have, moreover, the seasoned character to meet rebuff without losing heart; to carry on in the face of today's discouragement, knowing that tomorrow is (as we say) another day, and that with it may come desired opportunity which eluded you today.

Then, too, you are spiritually (because economically) free of the demoralizing pressure inherent in a driving need to find employment by a given date. Neither you nor your loved ones will suffer loss of caste or physical privation if you shouldn't find a job within the year. It seems to me, indeed, that you are very happily implemented, and most fortunately circumstanced, for the adventure of job-hunting.

Since your experience has been "largely in legal and medical work," go over these fields as with a fine-tooth comb in search of an opening. As book-keeper, receptionist and secretary combined, you might find a job in a doctor's or dentist's office; or a comparable niche in a lawyer's office. Also, since you have a voting residence in Maryland, investigate the possibilities of Federal employment. Political preferment or indorsement, if combined with bona fide personal efficiency as an office worker, might land you a Government berth.

You are simply fighting straw men (toying with "the will to fail," as Dorothea Brande calls it) in raising the question as to whether your children would feel that their futures were mortgaged to you, if you worked to finance their education. If you find happiness in such work for its own sake—as an intelligent alternative to the futile pastimes of luncheons, bridge-partie and what-not—as well as the deeper satisfaction of discharging what you believe to be one of your fundamental obligations as a parent (namely: that of giving your children the amount of education which you believe to be their due) then why on earth should they feel guiltily indebted to you for your enterprise? The answer is—They won't, if they are properly educated, and if your own attitude is sound.

As a matter of fact, most children, as well as their maternal parents, would be happier, and better friends (because psychically more independent of each other) if the latter had the enterprise to address themselves to the task of doing the world's work (so-called), when their tour of active duty as mother-on-the-job had come to a close—which is to say, when their children are of an age to be ready either for college or for a trial voyage in the business world. It is the mother who has (and loudly proclaims) no interest in life save her children, who insidiously stands between them and the spontaneous, wholehearted pursuit of their own happiness, in their respective ways.

M. H.

Miss Haworth will be glad to help you in solving your problems. Write her in care of The Post Woman's Page.

Belts in Color Scheme

Paris (AP).—Belts again are playing heavy roles as tie-ups with other colors in the costume. There is a fuchsia-fronted black belt for a black dress topped with a fuchsia jacket. A swing coat in mauve wool goes with a mauve belted black frock. Lanvin shows a black satin evening dress with a wide belt and a bolero jacket of the same lustrous satin in palest powder blue.

Arrangements Make Flowers Effective

Pale Pink Peonies Put in Whatnot in Low, White Container

By Elizabeth MacRae Boykin.

THE LADY across the street is a real dirt gardener. She really does her own digging . . . she was the one who put me onto the use of a garden fork and showed me how you can practically plow with it even if you aren't built on strong-arm lines. Just set it place, stand on it with your entire weight and in it goes deep into the ground much more easily than a spade.

She almost got ahead of herself recently, however, all because she made a too-ambitious order from a nursery that advertised some tempting specials. My neighbor suddenly was confronted with 50 barberry plants, 100 Packysandra shoots, 2 dogwoods, 3 wisteria and 25 chrysanthemums that had to be got into the ground by hook or crook. Quite a big order for one lady, but she made flowering things run all to pinks and lavenders—nearly her whole garden is like that because those are the colors she likes best in the house. Roses, violets, lilacs, tulips, gladioli, sweet peas, peonies, phlox, petunias, asters are her specialties and she's hoping to do well with her pink dogwood, chrysanthemums and wisteria.

Her flower arrangements are breathtaking . . . we remember a tea table she did for a big party —lavender sweet peas and pink roses arranged in a three-tiered glass epergne (an old one but the same idea could be copied with matching bowls of graduated sizes). This was the tall centerpiece . . . it was flanked by three finger bowls in a row on each side, filled with sweet peas, with stems cut short and a pink rose in the center of each.

Another dramatic effect she gets with peonies in a corner whatnot. She has low white containers to fit on each shelf and arranges pale pink peonies in them—you can imagine! For her mantle, she has a series of shallow oblong glass containers which fit together and cover the entire mantel shelf—this looks like a prim flower border growing there when she arranges flowers in season here.

A Woman's New York

By Alice Hughes

Sonia Tamara, Writer Yearns for European Turmoil; Tennis Champion Is Tea Hostess

GIRL ABOUT TOWN: Among my June tasks in delivering a ringing lecture to a graduating class of 200 girls in Pittsburgh, and I hope I can avoid sounding like an educator pointing the road to hard work and high ideals. As a matter of fact, I believe in bright ideas, workable ideals and as little work as possible, but I won't tell that to the Pittsburgh girls—and then again, maybe I shall.

AT MY HAIRDRESSER'S the other day I met Sonia Tamara, foreign correspondent for a great local paper. A year ago she came back to America having covered Italy, France and other countries for her paper. "I want to do general news reporting and really learn what this country is about. I'm sick of foreign situations and intrigue and such things," she told me at Lindsay Parrott's house one night. Now it is a year later and in the hairdresser's chair she told me how she yearned to get back into the thick of it all—general assignments were all right but without excitement. Back to the volcano of erupting Europe is where Sonia wants to be now. She is a tall, slender distinguished looking girl, quiet of manner, brilliant of mind and counted one of the best foreign correspondents in the world. I first met her in Rome one January—where she had the respect of everyone, from Mussolini down . . .

My favorite name of all is in the news again, in a quiet way. Lassie Honeyman has married again. Her new husband is Dr. Ralph Bennett, and the wedding took place in Pasadena, Calif. Lassie had quite a spectacular career here as a social beauty, but now I hope she will just be a good doctor's wife. After all, what better can I wish her? . . .

THE TEA HOSTESS at the very classy Sulgrave Club at the Fair is a former tennis champion named Mrs. Baggar Wallach. Oddly enough, for a long time she had wanted to meet Eddie Cantor, and just missed him by a few minutes when he dropped in for a saucer of oolong. By how little are our wishes frustrated!

FASHION IS always forehanded, as we all know, and already they are telling us what the well-dressed little girl will wear next fall. Teal blue is the color prophesied, and the pundits say that the swing skirt will continue to sell in volume, But that back fullness is newer. Authorities are agreed that jacket, skirt and sweater outfits have become uniforms for school girls of all ages. With this advance information at hand, we can shop in peace.

Bridal Portrait

3 for $11 — $25 Dozen
Includes a complete service —engagement pictures gratis.

BROOKS
PORTRAIT PHOTOGRAPHERS
1327 F St. N.W. — NAt. 5078

"QUALITY PRODUCTS AT A PRICE YOU CAN AFFORD"

Bontex GUARANTEED WINDOW SHADES

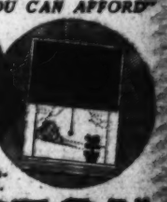

- No pinholes, no cracking, no fading.
- Made-to-measure in every wanted color.
- Take advantage of our convenient Budget Payment Plan.

WASHINGTON SHADE & AWNING CO.
2021—17th St. N.W. (Just above You St.) DUpont 6800

Jelleff's
1214-20 F ST.

Dancing Fashions

In starch-fresh cottons—crisp rayon nets—hand-blocked pure dye silk chiffons—suave rayon jerseys! In gowns bouffant or dinner suits smoothly sophisticated. All with waistlines diminished to the new fragile hour glass look!

Misses . . .

"Look behind" to see the first indications of the incoming bustle on this imported dotted swiss organdie with ruffles running up to a rayon velvet bow in back, and romancing the low decolletage. White, peach, blue for Misses. At right of sketch. $16.95.

Your waist is wasped in a gown of billowing white rayon marquisette embroidered in balloon dots matching its rayon taffeta bolero and sash for Misses. At left of sketch. $16.95.

Newest Evening Wrap to saunter under summer stars—the white rayon pique, shown above, with worlds of swing. $16.95. One of a topping collection, $13.95 to $19.95.

Misses' Star-collection of Evening Gowns, $13.95 to $25—Fifth Floor.

JUNIORS . . .

Chiffon enchantment! Gowns of this gauzy silk with tiny pleated bodice—or draped and shirred and topped with a waist-scooping bellhop jacket of rayon taffeta (sketched right).....$16.95

Look Sleek in Rayon Jersey with little jackets or soft puffed sleeves! $16.95

Romance in Hoopskirts! Charming cotton waffle-weave pique, crisp and fresh.....$16.95

Shine out like the star you are in newest icy-cool rayon satin gown with bodice shirred to mould you (sketched at extreme right).....$16.95

Be any number of "different" girls these Summer evenings, in any number of different fashions from country cottons to Southern Belle nets, for sizes 9 to 15. $13.95 to $19.95. Fourth Floor.

Rumanian Orchestra Lends Native Touch at Irimescu Reception

Party Marks Ninth Anniversary of King Carol's Restoration to Throne; Mexican Ambassador Entertains for Flier Sarabia

THE RUMANIAN ORCHESTRA, direct from its country's pavilion at the World's Fair, added a picturesque touch with a gypsy accent to the reception given yesterday afternoon by the Rumanian Minister and Mme. Irimescu. Dressed in native costume—bright embroidered jackets, with black trousers, belted with satin—the band played in the upstairs foyer, where a table for drinks and sandwiches was set up. Mrs. Lawrence Townsend, Washington's premier patron of music, who listened approvingly for some time and even ordered several requests of her own, declared the music was superb.

The party marked the ninth anniversary of King Carol's restoration to the throne. The actual date is June 8, but since that's the day of the royal garden party at the British embassy, the Minister and Mme. Irimescu chose yesterday as the time to celebrate.

Spacious rooms of the white stone legation just off Sheridan Circle, opposite the Turkish embassy, were thronged with members of Capital society, both official and residential, who came to drink a toast in champagne to King Carol, who, though a "crowned head," is also the unchallenged political leader of his country.

The German Charge d'Affaires and Frau Thomsen (Rumania has a larger German minority than Hungary or Yugoslavia) came and left early, the latter wearing a fuchsia flower hat with her black frock. From across the street came the Turkish Ambassador and Mme. Ertegun—the Rumanian Foreign Minister, Grigore Ganfencu, hopes to make an important visit to their country soon.

THE PERUVIAN ENVOY, Don Manuel de Freyre y Santander, threaded his way through the crowd as though he were in a hurry. Other diplomats present included Victor Mallet, Counselor of the British Embassy, who was accompanied by blonde Mrs. Mallet—she wore a semi-tailored white frock with a matching straw hat pulled low over her blonde hair. The Portuguese Minister and Mme. Bianchi made the rounds with the latter's daughter, Miss Sibilla Skidelsky. The Cuban Ambassador came with his Minister-Counselor, Dr. Jose Baron.

Pretty Representative Edith Nourse Rogers wore a pink frock with a blending flower turban, while Mrs. William E. Borah was in a becoming white outfit. Mrs. Charles McNary, Mrs. Hamilton Fish, Senator Arthur Capper, Senator Clyde Herring and Mrs. D. Worth Clark were others from Congressional circles.

Among neighbors of the Irimescus who strolled over to the party were Mr. and Mrs. C. Mathews Dick. She wore her favorite black and white. Mrs. Eldridge Jordan and Mrs. Henry Latrobe Roosevelt, who has recently returned from New York, arrived together.

ONE OF THE prettist frocks there was that worn by Mrs. Casey Green, of New York, daughter of the American-born hostess. With her floor-length black chiffon she wore a tricky poke bonnet, black and beige with a big bow, perched on the back of her head. She and her husband, who also was present, will return to New York tomorrow.

Another out-of-towner there was Mrs. Charles Astor Bristed, of New York, who came with her brother-in-law and sister, Mr. and Mrs. Harry Grant Meem. Mrs. Walter R. Tuckerman had with her her daughter, Miss Laura Tuckerman, and Mr. and Mrs. Woodson Houghton were others glimpsed chatting with friends.

Other members of Capital society present included Mrs. George Thorpe, Mr. and Mrs. Snowden Fahnestock, Miss Mary B. Adams, Donald Downs, Mr. and Mrs. William Lacy, Mr. and Mrs. Wade Ellis, Brig. Gen. and Mrs Dion Williams, Lathrop Stoddard, Mr. and Mrs. Preston McGoodwin, Mr. and Mrs. Laurence V. Benet, Mr. and Mrs. Loy Henderson, Ralph Snowden Hill, Mr. and Mrs. William P. MacCracken, Mrs. Stanley Hornbeck, Mrs. Atherton Macondray, Mrs. Eldon King, Mr. and Mrs. Emil Hurja, Lady Leslie, and dozens of others, all of whom agreed that it was one of the biggest—and best—parties of the season.

A SMALLER, but equally diverting reception, was that given yesterday at the same time by the Mexican Ambassador and Senora de Castillo-Najera. The fete was arranged in honor of their distinguished countryman, Francisco Sarabia, who recently broke the record for a nonstop flight from Mexico City to New York, making the trip in 10 hours. The previous record for this flight had been 14 hours.

Senor Sarabia, who speaks English perfectly, has been flying for the past 12 years and holds several other records, among them a flight from Mexico City to Los Angeles. He made his present trip in a tiny one-seater plane, in which he will return today to his homeland. His host, the Ambassador, flies frequently between here and the Mexican capital, and said yesterday that he had spent 500 hours in the air.

THE EMBASSY is one of the coolest spots that can be found in Washington on a hot day. Yesterday most of the guests gathered in the conservatory, which is filled with palms and ferns, and opens onto a terraced roof. Among the cooling drinks served here was watermelon juice, which many of the American guests sampled for the first time.

The tea table in the dining room was set with all kinds of dainties, and centered with an enormous vase of pink and white peonies. Several ladies of the embassy took turns pouring tea, among them Senora de Fuentes, wife of the Counselor, who wore a smart navy blue and white hand-blocked print, with a broad-brimmed hat; Senora de Sierra, wife of the newly arrived Third Secretary of the Embassy, with black hair drawn straight back over her ears, and Senorita Erma Castillo Majera, daughter of the host, who was in cool green.

TWO OF THE MOST interesting guests there were Miss Nancy Byrd, famous Australian aviatrix, and Mrs. Constance Robinson, social editress of the Sydney (Australia) Morning Herald, who has come all the way around the world for the express purpose of reporting the activities of the King and Queen in Washington. She left last night to meet them in Buffalo and will attend the royal garden party.

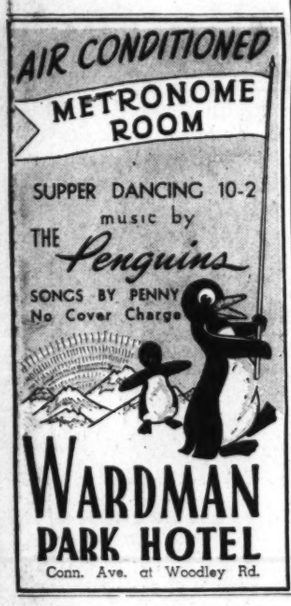

Her Engagement Announced; To Be Wed After Trip

Underwood & Underwood.

Miss Mary Shekerjian whose engagement to James Watson Gantenbein is announced by her brother, Lieut. Col. Haig Shekerjian, U. S. A. The betrothal was made known to a small gathering of friends at a party at the Chevy Chase Club Monday evening. The bride-elect will leave soon for a trip to the West Coast with her brother and sister-in-law, Col. and Mrs. Shekerjian, and the wedding will take place upon their return. The prospective bridegroom, who is the son of Mrs. Calvin W. Gantenbein, of Portland, Oreg., and the late Judge Gantenbein, has just been assigned to duty as second secretary of the United States Embassy in Buenos Aires

Miss Boykin, Daughter of the Representative, Is Married to Riley Smith in Alexandria

Bride Wears White; Flowers Bank Alter At Christ Church

Of wide interest to Congressional circles here was the wedding last night of Miss Frances Ocllo Boykin, daughter of Representative and Mrs. Frank William Boykin, of Mobile, Ala., to Riley Smith, son of Mrs. A. H. Smith, of Greenwood, Miss. The ceremony took place at 7 o'clock in Christ Church, Alexandria, the rector, the Rev. Harry Lee Doll officiating.

White flowers of several varieties, ferns, and palms banked the altar. The bride, who was given in marriage by her father, wore a white satin gown made on empire lines, with a long square train. Her silk net veil fell from a Juliet cap of pearls caught with orange blossoms, and she carried a bouquet of white roses, orchids, and lilies of the valley.

Mrs. Paul William Bryant was her matron of honor, wearing a gown of sea-foam green lace made with a tight bodice and full skirt. She carried an old-fashioned bouquet of yellow roses.

Donald H. Adams, of Washington, was best man, and the ushers were Harry Duncan, Charles Malone, and Robert McFadden, all of this city, and Richard Boykin, of Mobile, brother of the bride.

A reception at the Congressional Club, 2001 New Hampshire avenue, followed the ceremony. The assistants, who included several daughters of members of the House, were the Misses Gladys Kitchens, Amrah Fortune, Reba Doughton, Mary Maud Moss, Betty Jenson, Fanchon Aldrich, Nancy Shaw, Miss Elizabeth Mahon, of Greenville, S. C., and Mrs. James Hugh Nelson. Also assisting were the wives of members of the Alabama delegation in Congress: Mrs. Lister Hill, Mrs. John Sparkman, Mrs. George Grant, Mrs. Luther Patrick, Mrs. Pete Jarman, Mrs. I. T. Quinn and Mrs. Earnie Wagar.

Mrs. Boykin wore a Schiaparelli model of pink lace and net, with a Lily Dache hat of the same shade and a corsage of orchids.

When she left for her wedding trip, the bride wore a frock of dark blue marquisette with dusky pink gardenias on the coat and pink accessories. The couple will make their home at 3 Edmondson avenue, Lexington, Va. Both attended the University of Alabama, and the bride also studied at the Arlington Hall School for Girls.

Out-of-town guests at the wedding included Mr. and Mrs. A. L. Deane, of White Plains, N. Y.; Mr. and Mrs. Frank Boykin and Mr. and Mrs. Reuben Carlson, of Scarsdale, N. Y.; Mrs. Harry Shaw and Miss Nancy Shaw, of New Orleans; Mr. and Mrs. Albert Ernest, of Savannah, Ga., and J. L. Bryan and S. P. Gaillard, jr., of Mobile.

Ceremony Followed By Reception at Congressional Club

Notes of Society

Official and Residential

Baron and Baroness Baeyens, of the French Embassy, will entertain at a dinner tomorrow evening.

The Naval Attache of the Brazilian Embassy and Mme. Olavo de Araujo have cards out for an "at home" next Wednesday from 5:30 to 7:30 at their residence, 3820 Macomb street.

Mrs. Hugh O'Donnell was hostess at dinner last night at her home in Georgetown.

Mr. and Mrs. Henry Parsons Erwin have issued invitations to a garden party on Friday, June 16, at Arbremont, their estate at Upton street and Linnean avenue.

Mrs. Carlton Holdrege and Mrs. Thomas Cowell have been obliged to cancel the dinner they were to have given on Friday evening owing to illness in the former's family.

Stuart Kann, of Palm Springs, Calif., and his son, Jackie, are visiting the former's parents, Mr. and Mrs. J. S. Kann, at Woodley Park Towers for several weeks before going to the New York World's Fair.

Mr. and Mrs. Hugh Boutell will leave on Saturday to see their daughter, Miss Suzette Boutell, graduate on Monday from Sweet Briar College.

Mrs. W. W. Galbraith is at the Vanderbilt Hotel in New York.

Mrs. Woodson P. Houghton, of Washington, is at the Ritz-Carlton Hotel.

Mr. and Mrs. John O. Todd, of Washington, are at the Hotel Commodore in New York.

Miss Amrie Ethel Donovan, whose marriage to Walter J. Dowling will take place on June 24 in Falls Church, was guest of honor at a tea and miscellaneous shower given last Saturday at the home of Mrs. William H. Long in Greenacres. Among the guests were the Misses Mary Shreve, Marie Nohe, Rita Driscoll, Margaret Brown, Mary Louise Gallaher, May Rhatigan, Frances Follin, Isabel Bruce, Katherine R. Cross, Mary Eliabeth Derden, Anne and Betty Donovan and Mrs. Fred Wilson, Mrs. George H. Grimsley, Mrs. William Eader and Mrs. John T. L. Donovan.

Mr. and Mrs. Claude A. Seiler, of Washington, are at the Hotel Commodore in New York.

Mr. and Mrs. J. H. Pomeroy, of Sansalito, Calif., are stopping at the Hay-Adams House.

E. B. Nixons Fete Walter Andersons

Commander and Mrs. E. B. Nixon entertained at a dinner last night at the Shoreham Terrace in honor of Rear Admiral and Mrs. Walter S. Anderson, who have recently arrived here.

Others in the company were Mrs. Nixon's brother and sister-in-law, Mr. and Mrs. Cyril K. Wildman, of New York; Rear Admiral and Mrs. Walter B. Woodson, Capt. and Mrs. Stephen B. McKinney, Capt. and Mrs. Edward J. Foy, Capt. and Mrs. Oscar Charles Badger, Mrs. Sherwoode A. Taffinder, Mrs. Frank Slingluff, Commander Berish M. Thompson, Commander Carelton F. Bryant, Mrs. Theodore Chandler and Robert B. Lea.

Here for Royal Party

Col. Henry Anderson, of Richmond, Va., will arrive today to attend the royal garden party tomorrow at the British Embassy and will be at the Carlton.

Miss Colliflower Hostess at Cocktails

Miss Grace Mary Colliflower, daughter of Mr. and Mrs. James E. Colliflower, entertained at a cocktail party yesterday afternoon for her house guest, Miss Frances C. Maggioni, of Savannah, Ga., whose parents, Mr. and Mrs. Joseph O. Maggioni, have recently announced her engagement to Roy C. Ahern, of Cincinnati. Miss Colliflower will be one of the attendants at the wedding, which will take place early in November in Savannah.

The hostess was assisted by her mother, her sister, Miss Rose Colliflower, and the others who will be members of Miss Maggioni's wedding party, which includes Miss Lucille Ahern, of Cincinnati; Miss Mary Louise Tindall, of St. Louis, both former classmates of Miss Maggioni and Miss Colliflower at Trinity College, and Mrs. John F. Cremen, jr., formerly of Savannah, and now of Washington.

Miss Carolyn Griffith To Visit Parents

Miss Carolyn Griffith, of Slidell, La., daughter of Representative and Mrs. J. K. Griffith, of Louisiana, will arrive in Washington today. She will be accompanied by her cousin, Miss Elizabeth Neuhauser, also of Slidell. Both young ladies will be guests of Representative and Mrs. Griffith at their apartment at the Broadmoor and will remain in town until the adjournment of Congress.

The Griffiths are planning a trip to the New York World's Fair some time in the next couple of weeks. Miss Griffith has been attending Newcomb College in New Orleans.

Arrive Tomorrow

The Brtish Consul General in Chicago, Lewis Bernays, will arrive here tomorrow, accompanied by Mrs. Bernays, and they will be at the Wardman Park Hotel during the festivities for the British royalty.

Miss Wonders Wedded to S. J. Porter

Baltimore Breakfast Follows Ceremony At St. Alban's

Easter lilies and pale pink peonies were massed about the altar of St. Alban's Episcopal Church for the wedding there yesterday at noon of Miss Theda May Wonders, daughter of Mr. and Mrs. Guy Wonders, of 2737 Devonshire place, to Stevens Strawn Porter, son of Mr. and Mrs. Irwin Stevens Porter, of this city.

The Rev. Charles T. Warner officiated at the ceremony, which was followed by a breakfast for the wedding party and immediate families at the Belvedere Hotel in Baltimore. The young couple sailed from there later for a Southern cruise, after which they will reside in Washington.

The bride, who was given in marriage by her father, wore a white garden frock of marquisette made with puffed sleeves and a sweeping skirt. Her broad-brimmed white horsehair hat was trimmed with velvet ribbon to match, and she carried white roses and lilies of the valley, flowers of the bridegroom's fraternity, Sigma Nu.

Sister Is Maid of Honor

Miss Katherine M. Porter, sister of Mrs. Porter, served as maid of honor for her sister, attired in powder blue eyelet organdy with a large leghorn hat trimmed with pale peach ribbon. Her bouquet of mixed garden flowers was tied with the same sort of ribbon. Miss Elga Jafboe, of Baltimore, the maid of honor, was similarly attired in a frock of pale peach shade. Reginald M. Hodgson, of Washington, was best man, and the ushers were James I. Porter, brother of the bridegroom; William R. Scott, K. Ross Jordon and Robert D. Weaver.

Mrs. Wonders wore a violet lace garden frock with a leghorn hat, and the bridegroom's mother had chosen navy blue chiffon with a large hat to match. Both topped off their costumes with corsages of orchids.

Several Guests From Out of Town

When she left for her honeymoon, the bride wore a black sheer cape ensemble with a white pin stripe and a corsage of white orchids. She attended the University of Maryland and George Washington University and belongs to Chi Omega Fraternity. The bridegroom also studied at the latter university.

Among out-of-town guests at the meeting were Mrs. Emily S. Bachman, of New Jersey; Mr. and Mrs. Samuel J. Pickering, Mr. and Mrs. Howard Hay and Mr. and Mrs. Roland House, of Pennsylvania, and Mrs. Beatrice Bock, of Baltimore.

Sra. Caceres Entertains

Senora de Caceres, wife of the Charge d'Affaires and First Secretary of the Legation of Honduras, gave a luncheon in the Louis Seize room at the Shoreham yesterday in honor of Senorita Angela Cromayer, who is returning shortly to her home in El Salvador after visiting her sister, Senora de Castro, wife of the Minister of San Salvador, in Washington.

The guests included Senora de Castro; Senora de Recinos, wife of the Minister of Guatemala; Senora de Castro Beeche, wife of the Minister of Costa Rica; Senora de Pastoriza, wife of the Minister of the Dominican Republic; Senora de Munilla, wife of the Military Attache of the Cuban Embassy; Senora de Campbell, wife of the Commercial Counselor of the Chilean Embassy; Senora de Arcaya, wife of the former Minister of Venezuela; Senora de Alfaro, wife of the Secretary of the Legation of El Salvador; Senora de Ghiraldo, wife of the appointed Minister from Argentina to El Salvador, Mrs. Tomas Cajigas, Mrs. William O'Donnell, Mrs. Walter Wyatt, Mrs. Preston McGoodwin, Mrs. Henry Watts, Mrs. Oscar D. Albertini, Mrs. Henry Albers, Mrs. Barnet Nover, Mrs. William Kerling, Mrs. Fannie d'Aulby, Mrs. Leslie Benton, Mrs. Charles McInerney, Mrs. Bennett Caldwell, and Mrs. Henry Louis.

About The Town

With Dudley Harmon

Senators' Wives Will Not Curtsy At British Embassy Party

MOST of the Senate wives have decided not to curtsey at tomorrow's garden party—largely because of the recent Gallup poll which says the majority of the "folks back home" don't believe Americans should. The wife of one Western Senator even remarked "It would kill us politically." For the same reason they favor wearing street-length dresses, so the folks won't think they're being impressed too much by Their Majesties. "I just wore a simple little tailored number" is what some of them look forward to saying nonchalantly when their constituents ask what they selected for the big event.

EVERYBODY with a house or apartment along the line of route to the garden function is planning "parade parties." Mr. and Mrs. Sterling Lacy will come up from Leesburg to join their son and daughter-in-law, Mr. and Mrs. William Lacy, whose house fronts on Massachusetts avenue. George Abell will entertain at a buffet luncheon beforehand. Members of the Italian Embassy staff who are not going to the party expect to gather at the residence, practically next door to the Lacys, of the Secretary and Countess Roberti.

VIRGINIA COWLES, currently visiting Washington, belongs to that enviable group termed "journalists," as distinguished from just plain, ordinary newspaper people. Being a journalist means getting all kinds of exciting assignments and skipping the routine drudgery. Virginia was the only writer who visited the camps of both sides in the Spanish war. She also spent a few exciting nights in jail in Czecho-Slovakia and is now doing a series of political articles on America in the London Times. Young, chic and attractive, she moves in the most select London circles, lunches often with Winston Churchill and has dined with Lloyd George and Anthony Eden. She is the daughter of Dr. Edward Cowles, of New York.

With her sister, Mrs. Willard Reed, who lived in Washington before her recent marriage, Virginia has been touring the entire United States by car, visiting C. C. C. camps and WPA projects. She says she is greatly impressed by the energy, courage and bustle of this country.

And Virginia also tells us that Martha Gellhorn, who is well known in Washington, is now in Cuba collaborating with Earnest Hemingway on a new book. Miss Gellhorn, who is a close friend of Mrs. Roosevelt, is a beautiful blonde and had an apartment here a few years ago.

BARON AND BARONESS Mario Bucovich couldn't have picked a better day or a cooler setting for the lawn party they gave yesterday afternoon to exhibit some of the former's photographs. Baron Bucovich has leased for the summer the lodge on the beautiful Walter Schoellkopf estate on Macomb street, a small frame house set on a ravine and surrounded by handsome old trees.

Small tables had been set up on the gravel path, centered with vases of field flowers, and here the guests lingered on until well after 7. Baroness Bucovich, who has only recently joined her husband in Washington, bids fair to give the glamour girls a run for their money, as she is a strikingly lovely person, with black hair and enormous eyes. She is a style expert by profession and looked so yesterday in a smart black and white print with a white turban.

The photographs were scenes taken by the host last winter in Florida, as well as portrait studies of various well-known folk here and abroad. Among those who wandered about admiring them were Mrs. Wayne Chatfield-Taylor, in a blue and white print; Representative and Mrs. Richard Wigglesworth and Angus Malcolm, who chatted with Marcia Umbsen (his mother, Lady Malcolm, was guest of honor at a dinner given last night at Grasslands by Mr. and Mrs. George A. Garrett).

Miss Anne Harcourt, English portrait painter who spent a season here a year ago, was being welcomed back on all sides. She is in town until Friday. Others present were Kemper Simpson, Mrs. Nathan Wyeth, a photograph of whose daughter, Mrs. Herbert Stratford, adorned the exhibition; M. and Mme Edgar Prochnik, Mrs. Randall Hagner, in a cool yellow print, chatting with Kurt Hetzel, Mrs. Noyes Lewis, Max Dunlap Mr. and Mrs. Newbold Noyes, and several others.

MRS. JERAULD WRIGHT is being welcomed back on all sides during her visit here with her husband's parents, Gen. and Mrs. William Mason Wright. She plans to leave on Friday for a stay in the Canadian woods, and then about June 20 will move into hers and Comdr. Wright's new quarters at Annapolis.

Armstrongs On Honeymoon

Maj. and Mrs. Clare Hibbs Armstrong, who were married on Monday at the home here of the bride's brother-in-law and sister, Mr. and Mrs. Homer LeMar Kitt, 3120 Woodland drive, will make their home at West Point, N. Y. The bride is the former Elizabeth Weber Harter, daughter of Mrs. William Weber, of Columbia City, Ind., and the late Dr. Weber.

The ceremony took place at noon, the Rev. Charles T. Warner officiating in a setting of Madonna lilies and white peonies. The bride wore a frock of flesh-colored mousseline de soie and carried a spray of white orchids. The couple dispensed with attendants.

A breakfast followed the ceremony. Among the out-of-town guests were Mrs. Weber, her sons, Edward A. Weber, of White Plains, N. Y., and Ross Weber, of Salt Lake City; the latter's daughter, Miss Mary Jane Weber, and Miss Betty Anne and DeWitt Armstrong, children of Maj. Armstrong.

Mrs. Armstrong's husband was the late Paul Lewis Harter.

Mrs. Cameron Spending Summer at Newport

Mrs. Duncan Cameron and Miss Elsie Howland Quinby will leave for Newport, R. I., the end of this week. They will spend the summer there at Little Clifton Berley.

Both Mrs. Cameron and Miss Quinby were in New York for the races, returning to Washington yesterday.

Mrs. Deimel Hostess at Tea

Mrs. Henry L. Deimel, jr., wife of Mr. Deimel, of the trade agreements section of the State Department, entertained at a large tea party yesterday afternoon at her home on Macomb street. Guests gathered in the living room and on the porch, where tea and cocktails were served.

Assisting were Mrs. Henry Grady, sister-in-law of Mrs. Deimel; her daughter, Miss Patricia Grady; Mrs. Jesse Saugstad, Mrs. Harry Hawkins, Mrs. Louis Dreller, Mrs. Leo Pasvolsky, Mrs. Frederick Livesey, Mrs. Joseph Jacobs, Mrs. Wallace McClure, Mrs. Temple Saey and Miss Mary Janet Deimel, daughter of the hostess.

Mrs. Deimel wore a street-length frock of blue crepe de chine, with a blue pin at the V-neckline.

Parents Visit Mrs. Pepper on Way to Fair

Senator and Mrs. Claude Pepper have as their guests the latter's parents, Mr. and Mrs. T. P. Webster, of St. Augustine, Fla., who are here for a few days en route to New York to see the World's Fair.

Mrs. Robert Stanley Adams, wife of State Senator Adams, of Florida, who has been the house guest of Senator and Mrs. Pepper, has gone to see the fair. She is accompanied by her daughter, Miss Frances Adams, a recent graduate of Sullins College in Bristol, Va., and by her son, Stanley.

For Hollywood Glamour wear
NU-VU
BRASSIERE
by Hollywood Maxwell
only $1.50
Lift your bust into alluring beauty in this bra designed in Hollywood and used exclusively in Paramount pictures! It moulds the most pendulous bust into youthful curves!
Bandeaux—First Floor
Whelans
WOMEN'S SPECIALTY SHOP
1105 F Street NA. 8225
Be Fitted in AIR COOLED Comfort!

DINING • DANCING • ENTERTAINMENT
The Shoreham Terrace
UNDER THE STARS
WOODS AND BRAY, the Wonder Dancers—KATHRYN SMITH, Impressionistic tap and toe dancer—FERDINAND THE BULL, Eccentric Dance Interpretation—THE MAD MUSICIAN, a musical surprise. Dancing will be in the Air-Cooled Blue Room in inclement weather.
Barnee Directing . . . Maxim Lowe Music
Dinner, $2, including cover; Saturdays, holidays, $2.25. Supper cover, 50c; Saturdays, holidays, $1. Price plus tax. For reservations, phone ADams 0700.
Shoreham Hotel—Connecticut at Calvert

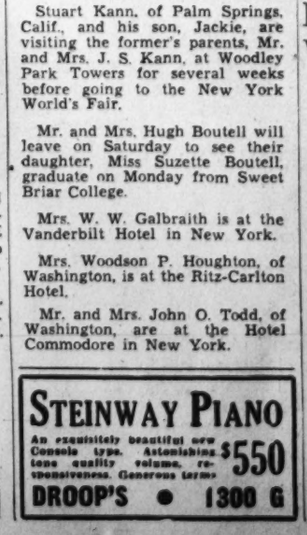
STEINWAY PIANO
An exquisitely beautiful new Console type. Astonishing tone quality volume, responsiveness. Generous terms
$550
DROOP'S • 1300 G

The Integrity of the store from which you buy is of Importance.

Julius Garfinckel & Company

So that our staff may honor the visit of Their Majesties, King George VI and Queen Elizabeth of Great Britain, this store will not open until 12:30 o'clock tomorrow, Thursday, June 8th.

TODAY, WEDNESDAY
WE INVITE YOU TO SEE
OUR NEW SHOWING OF

GARDEN PARTY DRESSES

FOR WOMEN AND MISSES
ON THE THIRD FLOOR

F at Fourteenth

Petworth Club Names Committee Chairmen

Mrs. Frank M. Stuart Takes Office As President at Annual Meeting; Visiting Nurse Unit's Report Heard

By Jessie Ash Arndt,
The Post Club Editor.

Mrs. Frank M. Stuart, who took office last night as president of the Petworth Woman's Club, announced her new committee chairmen at the annual meeting in the Petworth Methodist Church.

The committee heads are: Mrs. R. C. Woolfolk, civic education; Mrs. R. S. Hart, fine arts; Mrs. Sue Richwine, home; Mrs. T. F. Tincher, clubhouse fund; Mrs. J. K. Utley, hospitality; Mrs. Beulah Sehorn, Florence Crittenton Home; Mrs. Leafe Dietz, literature; Mrs. H. W. Dorst, philanthropic; Mrs. S. W. Norton, bridge; Mrs. Claude Ballard, visiting nurse; Mrs. H. J. Phelps, parliamentarian; Mrs. D. H. Reed, custodian; Mrs. E. C. Magdeburger, program.

Mrs. Richwine, who is retiring as chairman of the visiting nurse committee, deported that the members had prepared 223,000 articles for the use of the visiting nurses during the year. They have folded paper towels and napkins, and made surgical dressings and bed jackets. Although the group has met but once a month, the members have done additional work at home.

Mrs. Stuart announced as directors to the District Federation Mrs. O. H. Nelson, retiring president; Mrs. A. M. Trivett, Mrs. C. K. Maholm.

The standing committees include Mrs. F. J. MacMaugh, budget and finance; Mrs. Nelson, "The Clubwoman GFWC;" Mrs. A. C. Norcross, library; Mrs. J. W. Mee, yearbook; Mrs. H. J. Phelps, custodian of files; Mrs. Otto Hammerlund, chairman of revisions; Mrs. A. M. Smith, housing; Mrs. G. E. Hudson, magazine distribution; Mrs. Raymond H. Lecraw, publicity.

A memorial service was held at the beginning of the meeting, in charge of Mrs. H. R. NNorton, assisted by Mrs. H. J. Smith. The service was in tribute to three members who died during the year, Mrs. Oyster Dewey, Mrs. Fred Cowsill and Mrs. H. L. Scribner.

Mrs. LeVerne Beales, junior past president and also first vice president of the D. C. Federation of Women's Clubs, presented Mrs. Nelson with the past president's pin.

After the business, there was a reception to members who have been added to the club in Mrs. Nelson's two-year administration. These included Mrs. Laura Warren, Mrs. Fred Davis, Mrs. V. T. Brantley, Mrs. Charles S. Smith, Mrs. Jessie Cooper, Mrs. C. L. Gable, Mrs. D. H. Reed, Mrs. D. L. Selke, Mrs. C. M. Scates, Mrs. P. D. MacMorris, Mrs. E. T. Ruppert, Mrs. D. H. Bradford, Mrs. A. E. MacKenzie, Mrs. Lee F. Ham, Mrs. Ruth Parsley, Mrs. Robert Burns, Miss Ethel Berry, Mrs. N. B. Coggins, Mrs. Roscoe Oatley, who was reinstated.

Marietta Park Women to Dine

Fifty members and guests of the Marietta Park Woman's Club will be present tonight at its annual banquet at the Kenwood Country Club. Mrs. E. Morgan Pryse, the retiring president in whose honor the banquet is given, will preside and will present the gavel to her successor, Mrs. James L. Darby.

Mrs. J. Raymond Miller, program chairman, will introduce Miss Annabealle Macloud, who will sing Scottish ballads, and one of the club members, Mrs. Charles Turner, who will also sing, accompanied by Mrs. E. J. Hickey. The program also will include a reading by Mrs. Erma Stalfort. The Scottish numbers are in tribute to Mrs. Pryse, who is of Scot descent.

New officers who will be installed with the president are Mrs. Harry De Lung, first vice president; Mrs. Marguerite P. Golden, second vice president; Mrs. Blanche Grayson, recording secretary; Mrs. Charles Sterner, corresponding secretary; Mrs. Ivan M. Sims, treasurer, and Mrs. Stalfort, custodian.

G. O. P. Women Leave for Home After Meeting

Officers of the National Federation of Women's Republican Clubs left for their homes yesterday after attending the meeting of the executive committee held Monday at Republican National Headquarters.

Those who attended included the president, Mrs. James R. Arnell, jr., of Colorado; Mrs. Humbert B. Powell, of Pennsylvania, first vice president; Mrs. Fred W. Murphy, of Michigan, third vice president; Mrs. Albert H. Vestal, of Indiana, fourth vice president; Mrs. William H. Scott, of Washington, secretary; Mrs. Charles Lewis, of Maryland, treasurer, and Miss Catherine Byrne, Republican national committeewomen from Connecticut, and a member of the executive committee.

Mrs. Scott, who has just returned from a trip through Pennsylvania and Ohio, reported that many women's clubs heretofore purely social in their interests, were joining the ranks of the Republican clubs and taking up the study of politics. Since December 1, 40 new clubs have been added throughout the country, with a membership of 27,000 women, she said.

Chevy Chase Pen Women Have Session

Underwood & Underwood.

Meeting at the home of the honorary president, Mrs. Jesse W. Nicholson (left), are members of the board of the Chevy Chase branch of the National League of American Pen Women, Mrs. Heber Votaw, president (center), and Mrs. Emma W. P. Slack, treasurer

Madame Chairman

By Suzanne

Mrs. Brooke Will Give Luncheon For National Officials of Girl Scouts

MRS. FREDERICK H. BROOKE, national president of the Girl Scouts of America, is entertaining at a luncheon tomorrow for national officials of the organization who are here to assist the local group, when the Girl Scouts are viewed by Their Majesties King George and Queen Elizabeth on the White House grounds.

The guests will include Mrs. F. Louis Slade, of New York, chairman of the national board; Mrs. Vanee McCormick, of Harrisburg, Pa., national vice president; Mrs. John A. Frick, of Allentown, Pa., chairman of the field division; Mrs. C. V. Ferguson, of Boston, chairman of the mariners' committee; Mrs. E. Swift Newton, of Philadelphia, a member of the regional committee; Mrs. Paul Rittenhouse, of New York, national director; Mrs. William Floyd Crosby, commissioner of the District Girl Scouts, and Mrs. E. G. Bowman, hostess at the National Little House.

HONORING King George and Queen Elizabeth, a British Union Jack will flutter from the tall flagstaff in the garden of Alva Belmont House on Capitol Hill. From this house in the summer of 1814 were fired the only shots in defense of Washington after defeat of the American forces by the British at Bladensburg, during the War of 1812.

Alva Belmont House, now headquarters of the National Woman's Party, is one of the oldest houses in the District of Columbia. According to tradition it was built in 1752 by the third Lord Baltimore, as a wedding gift to his daughter. During the last years of the Colonial period and the first years of the new Republic it was the center of a gay social life and many distinguished persons of that time, including Washington, Jefferson, Burr and others were said to have enjoyed its hospitality.

THE TENTH ANNIVERSARY of Gamma Chi Chapter of Kappa Kappa Gamma Sorority at George Washington University will be observed with a luncheon Saturday at the Wardman Park Hotel. It will be combined with the annual traditional "senior breakfast" given by the alumnae for the Kappas in the graduating class.

Guests of honor will be Mrs. George M. Hostetler, Mrs. W. Hamilton Knox, Mrs. Raleigh Gilchrist, Miss Ruth Atwell, Miss Frances Wolfe, Mrs. Wilma C. Fellows, Miss Cempe Curry.

Seniors who will also be honored are the Misses Amy Heilman, Madeline Matchett, Marie McNeese, Elizabeth Barnard, Mary Jo Mitchell, Mary Maxon, Olive Reed and Nancy Gordon.

Kappa Kappa Gamma is 69 years old and one of the leading sororities in the Panhellenic group. Its philanthropies include graduate fellowships, scholarship aid fund open to outsiders, and it is at present a pioneer in its establishment of a clubhouse in Winter Park, Fla., for the use of the alumnae.

The local group at George Washington has had many outstanding women during the past year. Miss Eleanor Sherburne has been selected as the "university sweetheart;" Miss McNeese, elected to membership in Phi Beta Kappa and also chosen with Miss Mitchell as one of the most outstanding seniors on the campus, and Miss June Booth Stan, chosen second in the university beauty contest.

THE SEASON is not over for the various Congressional women's clubs, although it is well toward the middle of June. Yesterday the 73 Club had a luncheon at the Collingwood Inn, in Virginia, Mrs. David Terry, wife of Representative Terry, presiding, and short talks were made by Mrs. Edward Eicher, wife of former Representative Eicher, of Ohio, and Mrs. Compton I. White, wife of Representative White, of Idaho.

REPRESENTATIVES of the Quota clubs of both Washington and Montgomery County will attend the twentieth annual convention of Quota International, opening tomorrow, for three days, in New Orleans. From Washington official delegates will be Mrs. Blanche Knight, the president, and Mrs. Janet Lake. Mrs. H. Dewey Hayes will be the Montgomery County representative and will join Dr. Mary P. Northam, former Tenth District governor, delegate from the Baltimore club, and Miss Eva Winebaum, of Salisbury, representing the Eastern Shore Quota Club.

Mabel Boardman's Portrait to Be Given Red Cross

Friends and admirers will present a portrait of Miss Mabel T. Boardman to the District of Columbia Chapter, American Red Cross, this afternoon at 4 o'clock in the Chapter House. Miss Boardman will be the guest of honor at a reception and tea in connection with the ceremony.

The portrait is by the Washington artist, Miss Hattie E. Burdette and will be presented by George B. McClellan to Earl A. Nash who will receive it on behalf of the chapter. Arrangements have been in charge of a committee consisting of Mrs. William S. Spencer, chairman; Mrs. P. J. Altizer, Mrs. Albert P. Niblack, Mrs. Albert N. Baggs, Mrs. W. W. Chiswell, Miss Alice J. Clapp, Miss Janet Fish, Mrs. Lilley M. France, Miss Mary L. Hawthorne, Mrs. Frederick A. Johnston, Mrs. Howard R. Krinbill, Miss Lydia Loring, Mrs. E. G. Montgomery, Mrs. Lillian L. Nutting, Mrs. Henry G. Wood, Mrs. Philip Young, and Miss Grace S. Wright.

D.A.V. Auxiliary To Aid Outing

The Women's Auxiliary of the Disabled American Veterans of the World War will play a prominent part in an outing to Cedarhurst, Md., on Chesapeake Bay, June 18. The affair is sponsored by National Capital Chapter, D. A. V., for veterans, their families and friends.

In the morning a motor caravan will leave from the parking lot on the south side of Twentieth street and Pennsylvania avenue northwest, under direction of Charles W. Myers. Markers will be placed on the road to Cedarhurst.

A barbecue will be served at the Cedarhurst hotel. Field games will be softball, a tug-of-war, horseshoe pitching and special games for the women and children. There will also be swimming, boating and fishing in the bay, and at night, a dance.

Mrs. Jesse Nicholson Entertains at Dinner

Mrs. Jesse W. Nicholson, honorary president of Chevy Chase branch of the National League of American Pen Women, entertained the members of the branch at dinner last night at the William Penn Tea House after a business meeting at her home. Those present were Mrs. Heber Votaw, president; Mrs. Emma W. P. Slack, Mrs. James H. Branson, Mrs. Charles Calhoun, Mrs. Jennie Esmond Wright, Mrs. Lucia Ramsey Maxwell, Mrs. Daisy Breaux Calhoun, Miss Viola Offutt, Mrs. Richard Duckett Beard.

Ruby Black Elected to Head Press Women

Bess Furman, Vesta Cummings Named to Office

The Women's National Press Club yesterday elected Ruby Black as its president for the coming year. Miss Black, who succeeds Hope Ridings Miller, society editor of The Post, conducts her own news service and also does special work for the United Press.

She has previously served as national president of Theta Sigma Phi, national journalistic fraternity. Miss Black is a graduate of the University of Texas, and, before coming to Washington, did newspaper work in that State, in Madison, Wis., and St. Louis. She also writes for national magazines.

Other new officers, elected without opposition, were Bess Furman, special writer, first vice president; Vesta Cummings, of the Star, second vice president; Christine Sadler, of The Post, recording secretary; Mary V. Johnson, of Time Magazine, corresponding secretary, and Josephine Hemphill, of the Department of Agriculture, treasurer. The three members of the board of governors elected were Mrs. Miller, Isabel Kinnear Griffin, associated with her husband in the Griffin News Service, and Una Franklin, of the Times-Herald.

The polls were open from 9 a. m. to 6:30 p. m., in the Cabinet room of the Willard Hotel, where the weekly luncheons of the club are held. A dinner meeting followed, at which Mrs. Miller presided, turning over the gavel to Miss Black as the new president at the close.

Two of three proposed amendments to the constitution were defeated. The one was designed to admit to membership reporters for radio news services and the other, to admit women at the head of Government press relations departments and their assistants without the restriction now in force, requiring two years' previous experience on a newspaper.

A third amendment, which passed, opens membership to women on magazines other than trade journals.

A feature of the meeting was the fingerprinting of the members by a representative from the Department of Justice. This was arranged because of the fact that all writers who cover the visit of the British sovereigns must have their fingerprints on record and many of the club members are included in this group.

RUG CLEANING and RUG STORAGE
6x9 Domestics—$2
6x9 Orientals—$3
Insured while in our care.
SMITH'S TRANSFER & STORAGE CO.
1313 YOU ST. N.W. NORTH 3343

SALE
Prints Sheers Cottons
For daytime and evening wear. Now reduced to
$10, $12, $15
ALSO:
LINGERIE $3.95 to $25.00
NEGLIGEES $5.95 to $28.00
Zeron
Hotel Shoreham Lobby

AIR COOLED
Lansburgh's
SEVENTH, EIGHTH and F STREETS District 7575
COTTON
Comes into Summer play for sports . . . for day!
Chambray Dresses
Duplicates of Last Week's Sell-out Group!
3.99
Just two from a marvelous new group of one and two-piece styles in plain and stripes! Cool, soft, unparalleled in American good looks. Frocks as nicely tailored as your husband's shirts.
In clover pink, bayberry green, violet blue, beige. Sizes 12 to 20.
Air Cooled Sports Shop—Second Floor

RUG CLEANING
For twenty years our business has been to look after the finest Rugs in Washington—our superior service costs you no more.
All Rugs Insured
Repairing—Storage
Nazarian Bros.
1221 G St. Dist. 3800
Plant: P St. Near 14th N.W.

BEST & CO.
4433 CONNECTICUT AVE., N.W., NEAR ALBEMARLE ST. • Emerson 7700
VISIT BEST'S WHEN YOU GO TO THE FAIR
ICICLE WHITE STARS IN THE SUMMER SCENE

10.95
CRISP white rayon, smooth and cool to the touch, is "tops" in the young Summer wardrobe. Smart little suits like this one will spectate at the club or spend days in town with equal ease. Made with the simplicity typical of Best's, its flared skirt and flap-pocket jacket make ideal vacation partners. 11 to 17.
AIR CONDITIONED FOR YOUR SHOPPING COMFORT

Special Purchase! Summer's Fairest WHITE Shoes
6.50 'Nanettes'
4.95
A dazzling, dramatic purchase of shoes for your Summer wardrobe and vacationing! Low heels for Fair tripping. Meshes that feel as cool as wet sand. Airy open-backs to make your feet look incredibly gay. And a sweep of other pretty, comfortable styles at one delightfully low price, 4.95
Also Patent, Blue, Wine, Japonica

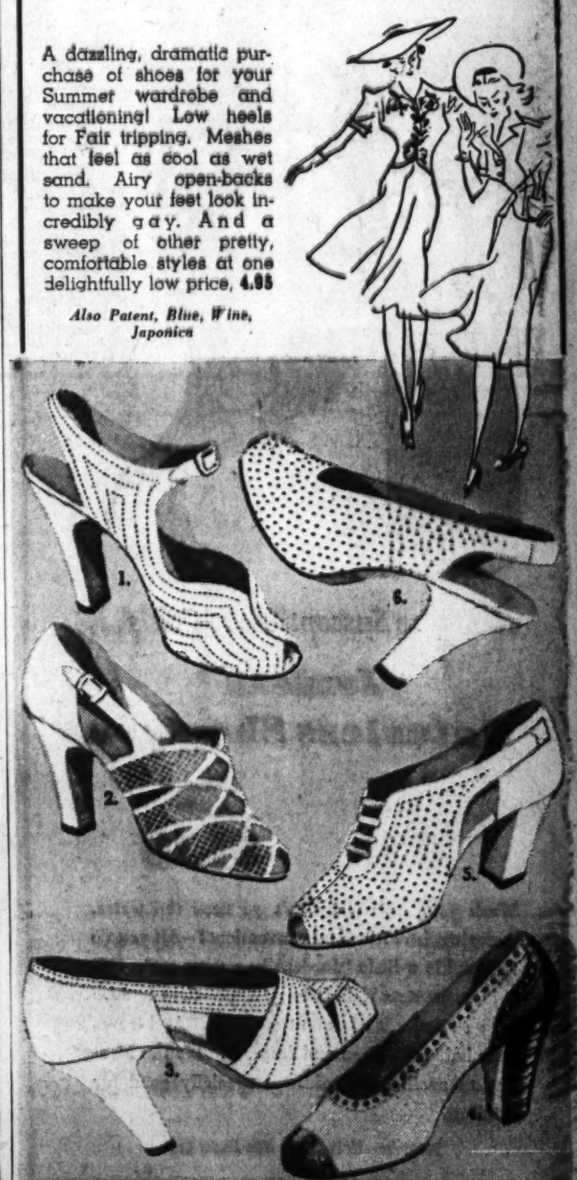

Exclusive With Lansburgh's!
1. Open toe, open back sandal. Baby call, high heel.
2. Open toe sandal, mesh and kidskin. High or Cuban heel.
3. Open toe pump. Kidskin, high heel.
4. Spectator pump. White with blue or tan.
5. Open toe step-in. Kidskin, high or Cuban heel.
6. Open toe, open back pump. White suede, high heel.
Air Cooled Shoe Dept.—Second Floor

Erlebacher
1210 F ST. N.W.
This Morning Promptly at 9:30 A. M.
Store-Wide
Clearance
The once-a-year opportunity for you who wear our clothes . . . and for you who admire them. Exquisite apparel from our brilliant collections is now drastically reduced at astonishingly low prices! Every garment is new this season. Original price tags remain, with reduced prices clearly noted! Open a convenient 90-day charge account, pay 1/3 monthly!
"Gown Salon" Dresses
$15 to $25
Orig. $29.95 to $49.95
Beautiful fabrics! Fine workmanship! Well-chosen styles! Street dresses! Afternoon Dresses! Evening Dress! Stunning costumes! Breath-taking values! Sizes 12, 14, 16, 18, 20, 36, 38, 40, 42.
Coats and Suits
$8.50 to $25
Orig. $16.95 to $49.95
Dressmaker coats—navy, black, beige, colors; imported tweeds, checks, plaids, stripes, monotones. Little soft suits, tailored suits, 3-piece suits. Sizes 12 to 20, 36 to 42.
"Erle-maid" Dresses
$7.50 to $12.50
Orig. $14.95 to $21.00
Jacket dresses, whites, pastels, sheers, travel dresses, redingotes, dark sheers, slacks, play-togs. Sizes 11 to 17, 12 to 20, 36 to 44, half sizes, too!
Winkelman Shoes
$6.85
Orig. $10.95 to $12.95
White kid, white mesh, black patent, black calf, navy kid, brown kid, cranberry kid. Sizes 3 to 10. Widths AAAA to B. High, low and medium heels.
If you're out for bargains, you'll be down the first thing this morning, waiting for the doors to open at 9:30 a.m.

Hitler Greets 18,000 Sent To Aid Franco

Says He Has Rewarded Spain for Neutrality In World Conflict

By the Associated Press.

Berlin, June 6.—Chancellor Hitler welcomed home today 18,000 soldiers he had sent to the Spanish civil war and described the expedition as a reward for Spain's neutrality in the World War "despite all racketeering attempts on England's part."

The Reichsfuehrer spoke freely for the first time of Nationalist Leader Franco's "struggle for the rescue of Spain" and said:

"He was facing a conspiracy which was fed from all parts of the world. In July, 1936, I decided immediately to fulfill an appeal for help which this man addressed to me to such an extent and for just as long as the rest of the world gave its support of the internal enemies of Spain.

"I ordered this in the belief that not only Europe but also our own fatherland would be spared a similar catastrophe later. On the other hand, however, I did it out of deep sympathy for the sufferings of a country which, despite all racketeering attempts on England's part, remained neutral and friendly toward us in the World War. Herewith I rendered the thanks of the German people."

The soldiers, deeply tanned and in khaki uniforms, stood under a hot sun as Hiler addressed them from a tribunal in the Lustgarten. Above and on each side of the chancellor were some 350 memorial shields to those who died in Spain. They were held by members of the Hitler Youth Organization. Each shield bore the name of a fallen soldier within a golden wreath.

Referring to Italy's activity in Spain, the Fuehrer said their common cause was the "first joint practical demonstration of the ideological similarities between our two countries."

He added:

"These motives could neither be grasped among the international plutocracies nor were they admitted. For years British and French newspapers disseminated the lie among their readers that Germany and Italy had the intention to conquer and divide up Spain and, first of all, to rob her colonies. (Spain has African colonial possessions of 128,696 square miles and 934,686 population.)

"This trend of thought appeared less improbable to the representatives of these countries than to us, because the robbery of foreign colonies has always belonged to the tried and approved methods of these democracies."

Hitler said the example of the German Condor Legion should show the world that "if international war inciters should ever realize their intentions to attack the German Reich," they would meet a defense "such as the proponents of encirclement do not have imagination enough to grasp."

He accused politicians and newspapers of democratic countries of trying to "spread this catastrophe outside Spain" and "provoke a new, great European people's war."

20,000 Italians Home

Naples, June 6 (AP).—The last of returning Italian legionnaires were welcomed home by King Vittorio Emanuele today and afterward enjoyed their first night of relaxation and gaiety on native soil after months of fighting and army discipline in Spain.

The 20,000 troops marched in review before the monarch. Beside him stood Ramon Serrano Suner, brother-in-law of Generalissimo Francisco Franco and Spanish interior minister; Count Galeazzo Ciano, Italian foreign minister, and Brig. Gen. Gastone Gambara, commander of the legionnaires. The United States was represented at the review by Consul William E. DeCourcy.

Station PDS Presents Secretary as Soloist

MISS WINIFRED BOWMAN, 3100 Date street, Mount Rainier, Md., will be featured on the PDS program this morning. Most of Miss Bowman's singing has been done in church choirs and at church and club entertainments. She is also a member of the Little Playhouse Chorus

"Station PDS Presents" broadcast by Lee Everett from the Peoples Drug Store Studio, Eleventh and G streets northwest, is presented each weekday morning from 7:30 to 8:30 by Peoples Drug Store in cooperation with The Washington Post. Anyone over 18 years old may participate in the auditions at 7:30 p. m. Tuesdays at the N. B. C. studios. Performers are paid $5 for their appearance on this program.

1940 Talk Leaves Roosevelt Silent

POLITICS, from Page 1.

came soon after Representative Kennedy (Democrat), of New York, carried the third-term issue to the floor of the House in a demand that the party "ignore the third-term myth."

Citing writings and statements of George Washington, Thomas Jefferson and other notable American figures to show they were unopposed to third terms, Kennedy said:

"The major concern now is whether the country shall or shall not chart its economic course in the direction set by the New Deal. That decision rests with the people and their relations with President Roosevelt."

The Day's Politics

Other political developments:

[Mayor Maury Maverick of San Antonio, Tex., former member of Congress, declared he will not support Vice President Garner for the 1940 Democratic Presidential nomination, "and there's a hell of a lot more just like me in Texas." He said he was for a third term for Roosevelt.

[In an interview at Cleveland, Senator Wheeler (Democrat), of Montana, asserted President Roosevelt could win a third term if he wanted it, but added he couldn't imgaine anyone wanting the job.

[At Albuquerque, N. Mex., Secretary Ickes disclaimed he was leading a campaign to re-elect the President and said his magazine article spoke for "nobody but myself."

[Hudson County, New Jersey, Young Republicans incorporated the W. Warren Barbour for President Club, to work for the 1940 nomination of that State's Senator.

[Representative Mason (Republican, Illinois, urged his party to nominate Senator Vandenberg, of Michigan, and District Attorney Thomas E. Dewey, of New York, respectively, for the Presidency and Vice Presidency.

[The Democratic National Committee announced Postmaster General Farley would make a radio address tonight discussing the heavy Republican vote for the Townsend old age pension plan in the House last week.—Editor's note.]

Ickes' reference to some White House candidates who have engaged in "traitorous knifing in the back" of Mr. Roosevelt failed to rouse those Democrats who are supporting Garner's Presidential boom. Some columnists had interpreted this remark as an indirect slap at Garner.

"We would rather have Ickes attack Jack Garner's candidacy than support it," was the way one Texan put it. "Ickes knows he will lose his job the moment Mr. Roosevelt leaves the White House. And every time Ickes attacks Garner, the Vice President's popularity jumps higher."

Many political figures who have paraded to the White House in recent months have told the President he could be re-elected in 1940, but they departed with no indication of what course he will choose.

Compromise Averts Milk Strike

STRIKE, from Page 1.

be amicably settled before the end of this week.

Spared Embarrassment

Calling off of the pickets not only obviates what might have proved an embarrassment to the King and Queen of England—the procession tomorrow from Union Station will pass several Federal building projects—but also simplifies dedicatory exercises at the new Scottish Rite Temple at Sixteenth street and Columbia road tomorrow.

As for the city's union bakers, efforts to iron out wage schedules in the last few weeks have been unsuccessful. Whether or not they will walk out depends upon a ballot to be taken tomorrow.

The President's Choice

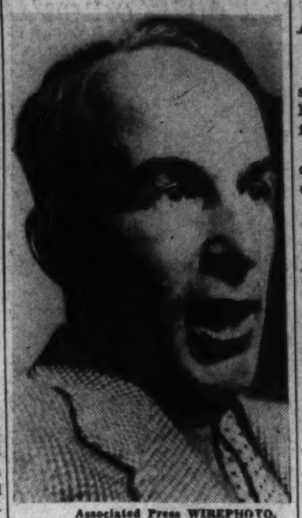

Associated Press WIREPHOTO.

ARCHIBALD MacLEISH

is President Roosevelt's choice for Librarian of Congress, to succeed Dr. Herbert Putnam, if the nomination, which the President said he would submit to the Senate, is approved.

Tom Mooney Gibes At Garner Here

MOONEY, from Page 1.

soul, who has waged the war for labor's rights from behind iron bars for more than two decades."

Previously, Senator Murray (Democrat), of Montana, who presided, called Mooney "the victim of a plot."

Mooney, as "a loyal member of the American Federation of Labor," greeted "the leaders and members of the C. I. O." He said labor's division was one of American democracy's greatest threats. Labor can be united around specific issues, he continued, pointing to the defeat in San Francisco of a proposed antipicketing ordinance. He cited the division of labor as permitting the passage of "vicious" laws in Oregon and the election of a "reactionary governor" and Legislature in Pennsylvania which threatened the destruction of the "splendid labor laws of that State."

Last night's appearance was sponsored by the Washington Tom Mooney committee. He will also appear Friday morning at a labor union session of the National Right-to-Work Congress in the Governmental Auditorium.

IS EPILEPSY INHERITED? CAN IT BE CURED?

A booklet containing the opinions of famous doctors on this interesting subject will be sent FREE, while they last, to any reader writing to the Educational Division, 535 Fifth Avenue, New York, N. Y., Dept. J-176. Adv.

THE HECHT CO.
F STREET AT SEVENTH NATIONAL 5100

USE MONAD DUXBAK ALUMINUM PAINT

2.79 gal.

★ *On Metal Roofs*
To deflect the heat and protect the surface

★ *On Houses*
As an undercoat to seal the old paint

★ *On Brick or Cement*
To waterproof the porous surfaces

★ *On Celotex or Wallboard*
To give a smooth, silvery finish

Tests prove that it definitely will deflect heat and has therefore properties of insulation well worth investigating. Sold already mixed . . . and it's easy to apply. *A quart-size can costs but 98c.*

Mail and Phone Orders Filled. Just Call District 9400!

Air-Conditioned Paint Dept.—Fifth Floor—The Hecht Co.

THE HECHT CO.
F STREET AT SEVENTH NATIONAL 5100

SALE!

For Graduation! For Father's Day!

LEATHER CASES

stamped with his gold leaf initials

Reduced 15% to 34%

67 Brush Sets regularly $2 and $3 .... $1.69

34 Chrome Fitted Cases regularly $3.95 ..... $2.89

2 Unfitted Cases regularly $3.95 ..... $2.89

22 Assorted Cases regularly $5 ..... $3.89

11 Assorted Cases regularly $7.50 ..... $4.95

12 Cases, 3 styles regularly $8.95 ..... $7.50

3 Assorted Cases regularly $15 ..... $9.95

$3 and $3.95

Imported Billfolds

Choice of 4 styles. Including black or brown morocco, natural and hazel pigskin $1.89

$1 Billfolds, Discontinued styles ...59c

Leathergoods, Main Floor, The Hecht Co.

THE HECHT CO.
F Street at Seventh NAtional 5100

If You're Susceptible to Colds . . .

"Jordeau" Waterless Shampoo

6-ounce bottle 55c — *16-ounce bottle* $1.10

Wash your hair and don't go near the water. Amazing, isn't it? And conventient? All you do is sprinkle a little "Jordeau" on your curls, rub it in to create a rich, foamy lather—then remove with a towel. It takes no time at all. And leaves your hair soft, clean and fragrant. It's the ideal way to avoid head colds—is specially good for children.

Toiletries—Main Floor—The Hecht Co.

THE HECHT CO.
F Street at 7th NAtional 5100

Carry a Folding Chair to the Parade Tomorrow and Use It All the Rest of the Summer, Too.

FOLDING YACHT CHAIRS

$1

Buy several of them. Have them on hand whenever needed. Heavy painted stripe duck seat with smoothly varnished frame. Folds up flat as a flounder and can be stuck in the back of the car when not needed.

Summer Furniture—Air Conditioned Fourth Floor—The Hecht Co.

THE HECHT CO.
F STREET AT SEVENTH NATIONAL 5100

Four of Our Most Wanted Styles

Clear Vision, Pressed Glass

MIRRORS

1—Full length mirror, for your closet door. Measures 14x50 inches. Frame finished in walnut, mahogany, maple or white on gumwood.

2—Venetian-type mirror, with etched decoration at the top. Measures 14x24. Equipped for hanging

3—Attractive octagon-shaped mirror in gold colored frame of carved wood. Measures 24½x28 overall.

4—Extra large mirror in handsome gold colored frame of carved wood. Measures 18x28½ overall.

$1 each

Mail and Phone Orders Filled
Call District 9400!

Air-Conditioned Mirror Dept.—Fourth Floor—The Hecht Co.

The Hecht Co. Completely Air-Conditioned!

And a Huge Modern Parking Building for Your Car, Right at the Rear of the Store. Nominal Rates

Coast Guard To Control Lighthouses

Service Personnel To Go From Civil To Military Status, Officials Report

Practically the entire personnel of the Lighthouse Service will change from civilian to military status when that agency merges with the Coast Guard, officials said yesterday.

Higher ranking civil service employes will receive commissions as officers of the Coast Guard, while those in the lower brackets will become warrant officers or enlisted men, under consolidation plans now being whipped into shape. Legislation will be needed to effect some phases of the program, it was said, but it will go to Congress with the full force of Administration approval.

President Roosevelt, officials said, personally directed that a complete merger be effected and the civilians be given military appointments. When the consolidation of the two services was first announced, both groups expected that the Lighthouse Service would remain as an entitl and operate as a division of the Coast Guard.

Move Protested

Some protests against the move have already been received in Congress from Lighthouse employes in the field. The idea of going to bed some night in the near future a civilian, and waking up the next day an officer or enlisted man of the armed services has struck some of them rather forcibly, it is said. The Coast Guard, it is pointed out, automatically becomes part of the Navy in time of war.

Bureau of Lighthouse officials fought to retain theidentity of their service, which was to have celebrated its 150th anniversary this August, but are now obeying the President's orders and are co-operating in the move.

Details of the plan are not yet complete, but it is expected that all physically fit civil employes, except unclassified laborers and clerks in the Bureau here will be given military rank. It is not yet decided whether those not found fit will be retired or continued in a civilian status. However, it is probable that men refusing to accept appointment or enlistment will be let out.

Clerical employes in the Bureau of Lighthouses of the Department of Commerce will transfer in grade to Coast Guard Headquarters July 1. The other 5,000 employes of the service under the plan later will be taken into the commissioned or enlisted rank that compares with their present civil pay grade.

Civil Service Extension

The Rules Committee of the House yesterday cleared the way for consideration of the Ramspeck bill aimed at a vast extension of the civil service.

Two hours of general debate were allowed by the committee, although the bill's author had requested but one hour. The bill would bring thousands of exempt positions into the merit system and would extend the classification act to the field services of the Government.

Representative Cox (Democrat), of Georgia, predicted the House would not vote to extend the Civil Service in view "of the way it has been administered." He said "it was common knowledge that the Civil Service has fallen under the influence of radical elements."

Among the agencies to which the President would be empowered to extend Civil Service are the RFC, PWA, CCC, TVA, AAA, FHA, HOLC, San Francisco and New York Fair Commissions, NYA, National Emergency Council, FSA, NRC and some others.

Luther C. Steward, president, National Federation of Federal Employes, commented on the committee's action, as follows:

"The Rules Committee of the House is deserving of high praise for its favorable vote on Representative Ramspeck's request" for the rule. "To Representative Ramspeck is due the thanks of all those who are concerned in this vital cause, for he has been tireless in his efforts to place this measure on the statute books."

Randolph to Get Honorary Degree

Chairman Randolph, of the House District Committee, today will be awarded an honorary degree of doctor of laws by Davis-Elkins College, Elkins, W. Va., where he formerly was head of the department of public speaking and journalism. He also was director of athletics and publicity prior to his election to Congress.

Capital News In Brief

Legion Post 20 Elects

Victor E. Devereaux was elected inspector of the Malin Craig American Legion Post, No. 20, in a meeting at Veterans of Foreign Wars Hall last night.

Earlier the post had given a dinner in honor of Carl Gardiner, of New York, president of the Regular Veterans' Association, at the Claridge Hotel.

Other officers elected were: intelligence officer, Fred W. Merten; service officer, Roy D. Hopgood; officer of the day, Frank Sobolewski; historian, Sanford H. Hamilton; sergeant at arms, Russell McClain; sergeant major, Michael A. Defeen; quartermaster sergeant, Charles F. Eggert; and publicity chairman, Harry G. Ritner.

Opera for Watergate

A performance of grand opera will be included in the summer program of Watergate concerts by the National Symphony Orchestra, it was announced yesterday.

The opera will be presented early in August in addition to the announced program of 12 "sunset symphonies."

Vivid Costumes and Gay Dances in Montrose Playground Festival

Post Staff Photos.

Montrose Playground appeared a panorama of many lands yesterday as children participated in a folk festival. Left—Girls from St. Rose's School and Mitchell Park Playground who danced the "American Quadrille," are (left to right) Rita Barry, Delores Bladen, Mary Voehl and Pauline McCall. Above—Ingrid Beeken and Senora Jessup hold arch of flowers for Miss Catherine Fields who announced the events. Right—Fifteen of the Happy Hollow Playground girls who did the Russian dance, "In the Garden."

Trinity College Graduates 86, 18 From D. C.

28 States and Puerto Rico Are Represented

Degrees were granted by Trinity College to 86 girls from 28 states and Puerto Rico yesterday at exercises in the Notre Dame Auditorium. Of the graduates 18 were residents of Washington, while one Washington girl, Eileen Walsh, received the Sister Mary Cecelia Award in mathematics, and a fellowship in mathematics to Catholic University.

The most Rev. JJohn L. McNamara, auxiliary bishop of Baltimore, handed the degrees to the candidates, who were presented to him by Mgr. John A. Ryan, professor at both Catholic University and Trinity College. The report of the college for the year was read by Dr. William H. Russel, chaplain of Trinity College.

Frances Taylor Patterson, an alumna of the college and professor at Columbia University in New York, was the commencement speaker. She told the girls to "save time for a purpose," regarding time saved as invested rather than hoarded. "Some people kill time by trying to save it," she said.

Margaret Gorman was graduated magna cum laude, and Rosemary Gorman, her sister, was graduated with distinction in chemistry. They are from Kingston, N. Y.

The following Washington girls were among the graduates:

Beatrice Carroll	Katherine McCarthy
Frances Casey	Mary Moreland
Catherine Doran	Blanche O'Connell
Maureen Finnegan	Elizabeth O'Connor
Eleanor Flynn	Mallory Peters
Greta Gardiner	Ruth Quinn
Dorothy Giebel	Anna Mae Rober
Ruth Hahn	Marguerite Sartain
Caroline Hastings	Eileen Walsh

Hagerstown Area Sees Apple Crop Far Subnormal

Special Dispatch to The Post.

Hagerstown, June 6.—A bumper peach crop but an apple crop that may be as little as 15 per cent of normal, were forecast by growers in Washington County. Growers say the same conditions exist in the Virginia apple producing area. Rainy weather during the first week in May when the apple trees were in full blossom, and the failure of the bloom being properly pollenized is blamed for the short apple crop. Peach trees are full of fruit.

Veterans Vote AgainstChange In U.S. Anthem

'The Star-Spangled Banner' Is Upheld At Marne Day Here

"The Star-Spangled Banner" is good enough as a national anthem for the "boys" of the Third Division, American Expeditionary Force, who 21 years ago were holding a section of the allied lines in France. They so decided last night at a "Marne Day" meeting of the Washington Third Division Society at 1304 North Capitol street.

A delegation of the society will attend the division's annual convention in Brooklyn from July 3 to 8, instructed to vote against any change in the official designation of Francis Scott Key's song.

Maj. Gen. Peter C. Harris, retired, former adjutant general, whose son, Capt. David Harris, died as a result of wounds received with the Sixth Engineers of the division, was honored guest last night. The only other one of the 60 diners who had not seen action with the division in France was John B. Diekman, president of the District of Columbia Typographical Union. Dickman's brother, Maj. Gen. Joseph T. Dickman, commanded the Third Division.

William A. Shomaker, 3811 Twenty-fifth street northeast, president of the Washington society, presided. Harry Cedar, of Arlington, Va., assisted, as secretary. Among those attending who had been cited for gallantry in action were George W. Sartain, of 641 Morris street, holder of the Distinguished Service Cross, and William A. Link, of the Order of the Purple Heart.

Oh, Mr. Roosevelt, The Tourists Wait

President Roosevelt yesterday unwittingly tested the patience of a group of tourists when he held up the regular morning procession through the White House while he received the new Russian and Spanish ambassadors, Constantine A. Oumansky and Juan de Cardenas.

Since the ambassadors presented their credentials at the house proper, it was necessary to hold back the tourist line.

Faiths Unite In Symposium At Greenbelt

Catholic Educator Urges Understanding And Not 'Tolerance'

Representatives of the Catholic, Protestant, Jewish, and Mormon faiths last night urged social justice among races and creeds in a symposium at the Greenbelt Community Theater.

Speaking to more than 500 Greenbelt residents the Very Rev. Dr. Ignatius Smith, dean of the School of Philosophy of Catholic University, declared members of different faiths should not look on each other with "tolerance" but with bona fide respect and understanding.

Urging social as well as religious justice, he declared it the "inescapable duty" of fortunate individuals and races to aid those less fortunate.

The Rev. John W. Rustin, pastor of the Mount Vernon Place Methodist Church, declared "we cannot solve this country's problems by maintaining social and religious prejudice."

Also stressing the need for world religions and social equality were Rabbi Edward L. Israel, of the Synagogue Council of America, and Senator Thomas (Democrat), of Utah.

Lady Astor Taunted On Her 'Fine Linen'

London, June 6.—Viscountess Astor, once Nancy Langhorn of Virginia, indulged in sharp retorts in the House of Commons today when J. J. Lawson, a Laborite, taunted her with "wearing fine linen."

The incident occurred in the course of Lawson's speech in opposition to the unemployment insurance bill.

Tydings Calls Housing Plans 'Socialism'

Charges Authority's Projects Are Paid Entirely by U. S.

The United States Housing Authority's slum clearance program was attacked in the Senate yesterday as "state socialism" by Senator Tydings (Democrat), of Maryland, who charged the Government is paying the entire cost.

Tydings opened his assault as the Senate called up the Wagner bill to increase the borrowing power of the United States Housing Authority from $800,000,000 to $1,600,000,000 and to raise the annual Federal contribution for rental subsidies by $45,000,000.

The Maryland Senator was joined in his critical attack by Senator Taft (Republican), of Ohio, while Senator Wagner, of New York; Senator Ellender, of Louisiana, and Senator Schwellenbach, of Washington (Democrats), defended the measure.

"Out of the Treasury"

Charging "we are building these projects entirely out of the Federal Treasury," Tydings challenged contentions that local authorities put up to 10 per cent of construction costs in cash and repay the other 90 per cent borrowed from the Federal Government, with interest at approximately 3 per cent.

"First of all, when the city wants to build a million-dollar housing project it puts up $100,000. The Federal Government then puts up $900,000 in the form of a so-called loan; and the $900,000 plus the $100,000 make the $1,000,000 with which the project is to be constructed.

"But at the same time that the housing authority lends this money to the city—namely, $900,000—it makes a contract with the city wherein it agrees to give to the city each year for 60 years a rent subsidy of a certain amount; and in every case the amount of money which the housing authority agrees to pay the city annually as a subsidy is sufficient to enable the city to give back to the housing authority, and thus to liquidate its proportionate part of the loan for that year, and the city has enough left over to liquidate the 10 per cent which it originally put up."

Ellender disputed the point, insisting the cities put up at least 10 per cent. The Louisianan contended rental subsidies made possible a "cut of 50 per cent in the rents of needy persons." When Schwellenbach likewise argued that the subsidies were passed along in the form of rent reductions, Tydings replied that the tenants' rent did not return to the Treasury and the Government was still bearing the entire cost.

Green Praises Program

Wagner introduced a letter indorsing the program from William Green, president of the American Federation of Labor.

Senator Taft said in a statement that if the objections of Administrator Nathan Straus were accepted, "the ultimate cost of housing 4,500,000 families under the present formula would be about $18,000,000,000 and would involve a subsidy of from $500,000,000 to $700,000,000 per annum from the Federal Government.

Pointing out that annual Federal subsidies average $158 a family, Taft said the pending bill would commit the Government to $73,000,000 annually in subsidies for 60 years, or a total of $4,380,000,000. He said this would provide homes for only 402,000 families, whereas he said Straus testified 4,500,000 ultimately should be housed by such a program. Taft maintained even that would not solve the problem if it is true that one-third of the Nation is poorly clothed, housed and nourished.

Ed O'Connell Dies; Democratic Leader

Albany, N. Y., June 7 (AP)—Edward J. O'Connell, 51, Albany County Democratic Chairman, died at his home here tonight of a heart attack.

Rep. Murray Attacks FSA In Grange Talk

Assails Administration Farm Policies in Address at Y. W. C. A.

Representative Murray (Republican), of Wisconsin, launched an attack on the Administration's agricultural policies last night at a meeting of Potomac Grange No. 1, National Grange, in the Y. W. C. A.

"The Farm Security Administration, for example," he said, "is a device whereby when the farmer has lost his farm, it can be sold to the hired man." He also analyzed unfavorably agricultural legislation.

Francis Pickens Miller, Virginia Delegate, devoted his remarks to an exposition of American democratic principles, which, he said, should be cultivated and protected against the "poisonous fertilization of alien isms."

Guests inluded Senator Capper (Republican), of Kansas; Representative Rutherford (Republican), of Pennsylvania; Representative Rodgers (Republican), of Pennsylvania; Representative White (Democrat), of Idaho; Representative Treadway (Republican), of Massachusetts, and Representative Brewster(Republican, of Maine.

F. B. Wise was chairman of the program committee. Kirk E. Wallace acted as toastmaster.

Pine Foresees Bigger Court Jam Than Last Year

District Attorney Pine said yesterday that all the 185 criminal cases now pending have been set for trial this month, but he feared that when District Court adjourns for the summer there will be more unsettled cases than the 110 carried over last year. Indictments presented this month will be worked into the schedule for trial wherever possible, he said.

Justice Proctor, in addition to his court duties, is preparing an opinion on the demurrer of the American Medical Association and the District Medical Society to the Government's criminal conspiracy prosecution.

Justice Laws will suspend his criminal sessions the latter part of the week, as he must attended the Fourth Federal Circuit judicial conference at Asheville, N. C.

Sidwell Friends Graduate Tonight

The commencement exercises of the Sidwell Friends School will be held at the school, 3960 block Wisconsin avenue northwest, at 8:30 p. m. today. Senator King, of Utah, a former patron of the school, will address the graduates.

Student addresses will be made by John Corwin Fergus, on "The Prayer of Youth," and Mary Margaret Miller, on "The White Seeds." Albert E. Rogers, headmaster of the school, will award diplomas to the following:

Alvin B. Barber, jr.	Mary M. Miller
Roderick M. Duncan	Marjorie M. Moffitt
Jean S. Edwards	Alvin B. Barzer, jr.
John C. Fergus	John B. Reeside 3d
Mary M. Hawthorne	Dorothy A. Rundles
Woodard Hoover	Jere C. Wannan
Carolyn L. Huddle	Joseph S. Whiteford
LeRoy O. King, jr.	Kenneth W. Wilcox
Albert E. Marland, jr.	Louis L. Williams 3d
Adrienne Marron	

Stop Garner, Right to Work Congress Asks

Southerners Take Lead in Denouncing Texan for President

"Stop Garner in 1940" was the cry of delegates to the Right to Work Congress yesterday afternoon, when 100 Southerners took the lead away from the steering committee and won cheering indorsement for their resolution rejecting the Vice President as a candidate for the Presidential nomination.

Speakers denounced Garner as the leader of a "group of Southern big landowners who think only in terms of the exploitation of the poverty stricken mass of the people," before the 750 delegates meeting in the Labor Department auditorium.

President Roosevelt was pointed to as the model for a 1940 candidate by the group.

The Congress was called by the Workers' Alliance of America.

Seek More Relief

All yesterday morning the delegates filled the halls of the Capitol and the Senate and House Office Buildings, seeking the support of their Congressmen for increased WPA appropriations.

"American democracy is dead," Dr Harry F. Ward, chairman of the American Civil Liberties Union and the American League for Peace and Democracy, declared yesterday afternoon, "unless the right to work can be validated under decent conditions."

Discrimination against colored unemployed was charged by John P. Davis, executive secretary of the National Negro Congress and vice president of the Southern Conference of Human Welfare.

Robert Hanchen, executive secretary of the Farm Research Bureau, placed the hope of the farmers in the growth of the national income to $80,000,000,000.

Meet Tom Mooney

Californians and members of the steering committee of the congress, in the morning, met Tom Mooney at Union Station. Mooney is to address the Trade Union session of the congress on Friday morning.

Representative Woodrum's House Committee to Investigate the WPA was termed a "carnival of malicious slander" last night by the Right to Work Congress, adopting as a resolution the report of its committee to investigate the investigating committees.

Earlier, Bishop Francis J. McConnell, of the Methodist Diocese of New York, concluded an address before the evening session with a ringing appeal for "simple reliance on the worth of the human in this world."

The final act of the Conference on Unemployment and Religious Responsibility, declaring the inadequacy of present relief appropriations and the responsibility of the churches to work for their increase was read to the delegates amid cheers by the Rev. Willard Uuhaus, executive secretary of the National Religion and Labor Foundation, sponsors of the conference.

Hikers to Visit Fort Kemble Today

A mid-week nature walk through Fort Kemble Parkway, led by D. E. McHenry, park naturalist, will be held this morning, Frank T. Gartside, acting supterintendent of National Capital Parks, announced yesterday. Persons wishing to take the hike will meet at 9:30 a. m. at Conduit road and Chain Bridge road.

Religious Parley Urges More Relief

Coffey and Casey Bills Are Indorsed; Federal Theater Projects Defended

America's efforts to check dictatorships in foreign countries should not blind it to the spread of "industrial dictatorships" here, executive vice president of Labor's Nonpartisan League, yesterday told the Conference on Unemployment and Religious Responsibility.

Sponsored by the National Religious and Labor Foundation, the Conference urged passage of the Coffee bill, which restores the cut in the WPA and gives employment to 800,000 discharged workers, and also agreed that "the present provisions for relief are not adequate and that a constructive approach requires a permanent Government program, planned on a long-range basis."

Howard Hunter Speaks

The conference, which heard Howard O. Hunter, deputy administrator of the WPA, discuss the Federal Government's responsibility toward unemployment, also urged passage of the Casey bill, which would provide a program for relief of unemployment.

"Our religious responsibility toward unemployment" was stressed by the luncheon speakers, among them Dorothy Day, editor of the Catholic Worker, New York; Rabbi Edward L. Isreal, of Baltimore, and Prof. Albert Mollegen, of the Virginia Theological Seminary, Alexandria, Va.

Representative Kent Keller, of Illinois; Dr. S. D. Collins, of the National Health Survey; Dr. Howard A. Dawson, rural education specialist of the National Education Association, and Miss Elizabeth Christman, secretary of the National Women's Trade Union, also spoke.

Defends Federal Theater

The conference also "deplored the present move in Congress and other circles to curtail the Federal Theater, and belittle its contributions to democratic art in America. This project has brought the theater to thousands who cannot afford the commercial theater, and has given employment to many deserving actors, and kept alive its skill."

The local sponsoring committee included Dr. William S. Abernethy, pastor of Calvary Baptist Church, and president of the Washington Ministerial Union; Dr. John W. Rustin, pastor of Mount Vernon Place Methodist Church; Albion Hartwell, of Labor's Nonpartisan League; Grady Leonard, social action chairman of the Brotherhood of Service, and the Rev. George A. Ackerly, associate pastor of Mount Pleasant Congregational Church.

30 Graduated From Sacred Heart Academy; Medals Awarded to Outstanding Scholars

Post Staff Photo.

Mary Bauer, Mary Guilday, Theresa Welsh and Eleanor Egan (left to right) who graduated last night from Sacred Heart Academy, present a photographic symphony in black and white.

Thirty students were graduated from the Sacred Heart Academy last night in exercises at the Shrine of the Sacred Heart, Sixteenth street and Park Road northwest.

The Right Rev. Mgr. Peter Guilday of Catholic University faculty delivered the graduation address.

The Gold Cross for Christian Doctrine was awarded to Agnes Melling; second prize in Christian Doctrine to Frances Donovan; the Rev. Joseph McGee Memorial Gold Medal, for scholarship, to Virginia Melling; and the Blanche May Golibart Memorial Gold Medal, for general excellence, to Doris Petit. Honors were conferred by the Rev. James A. Smyth, pastor of the church.

The graduates included:

Mary E. Bauer	Margaret A. Kinsey
C. Ellen Brilmyer	Eileen G. McNamara
Mary S. Corbett	Agnes M. Melling
Louise P. Cornwell	Virginia M. Melling
Anne G. Cullen	Betty J. Mills
Rosalie T. Diase	Josephine M. Norton
Frances G. Donovan	Marian A. Norton
Dorothy A. Downing	Mary E. O'Brien
Margaret G. Doyle	Mary J. Ott
Eleanor B. Egan	Doris J. Petitt
Mary A. Persinger	Mary L. Prince
Marion J. Fleming	Elizabeth A. Smith
Mary P. Guilday	Theresa E. Welsh
Pauline V. Haberer	Ellen P. Wise
Winnifred J. Howes	Mary E. Zabel

LOANS
73 years of buying, selling and lending on diamonds, jewelry, etc. Liberal Loans at Lowest Possible Rates.
CASH FOR OLD GOLD (Government License)
E. HEIDENHEIMER
Established 1866
LOAN OFFICE 505 King St. Alex., Va. — WASH. STORE 1213 H St. N.W.

UNION SHOP PAINTING? For Quality Work
SHILLIN — CHALENDER
AT. 1040 — Budget Terms

RUG Beauty Our Duty
CLEANED AND STORED
Call Mr. Pyle NA. 3257
SANITARY CARPET & RUG CLEANING CO.
106 INDIANA AVE.

RUGS CLEANED
$2.50
8x10 9x12 Domestic
Oriental rugs, 9x12, $3.50. All work done by hand and guaranteed satisfactory. Rugs fully insured while in our care.
STANDARD RUG CO.
1214 18th St. N.W. — MEt. 4161

Head and shoulders above the crowd in quality and popularity, no wonder
OLD GRAND-DAD
KENTUCKY STRAIGHT BOURBON WHISKEY
IS HEAD OF THE BOURBON FAMILY
100 PROOF — U.S. BOTTLED IN BOND
ON SALE AT YOUR FAVORITE BAR OR PACKAGE STORE

BIGGER-BETTER
Pepsi-Cola
The best cola drink you ever tasted
Rich in food value
5¢
Look for the Trade Mark
A SPARKLING BRACING BEVERAGE
Pepsi-Cola
REFRESHING HEALTHFUL
12 OUNCES
WORTH A DIME

Nelson B. Bell About the Showshops

'Invitation to Happiness' Is Unique 'Fight' Film

Dunne, MacMurray Star in Emotional Drama; New 'March of Time' Exposes Propaganda; News Notes and Gossip of the Theater

ALTHOUGH IT HAS the prize ring as its background and chief source of motivation, Paramount's production of "Invitation to Happiness," previewed by the drama desks yesterday afternoon, under Loew auspices, is anything but the usual sort of "prize-fight picture." It is, on the contrary, a mature, intelligent and, at times, deeply moving study in conflicting personalities, psychologies and a deep and abiding love.

BELL

A cursory resume of the plot sequences that alternate between the fight racket in most of its familiar manifestations and the home of a young woman, inured to all of the luxuries of great wealth, might sound a little too much like "The Prize Fighter and the Lady" to give any adequate notion of the completely different approach this Wesley Ruggles production makes to the problems presented by what ought to have been a mesalliance, but wasn't. So we will omit that.

When the rich Mr. Wayne buys a half interest in "King" Cole, the country's most promising heavyweight, to help an old friend out of financial difficulties, Eleanor Wayne steps in as her father's "manager" and does everything in her power to break up the deal. She even pursues the handsome young pugilist to his favorite brooding place on the banks of the Hudson, overlooking Palisades Park, over on the Jersey side, to tell him precisely what she thinks of him. He also tells her what he thinks of her and her kind. Out of this strange conflict of viewpoints between the rich girl and the boy from the wrong side of the tracks there springs a great and sudden love. So they marry.

During the next ten years, "King" Cole fights his way around the country, working his way up to a shot at the championship. He sees his wife and their small son every six months or so and then only briefly. His son hardly knows him at the age of 10. Then comes the inevitable suit for divorce and custody of the child, just as the "King" is matched with the champ. The drama here becomes far more psychological than pugilistic, although the picture ends with as rousing a boxing bout as anyone would care to see on the screen—in which Cole is flattened because his devotion to his son and his determination to win his affection during six months of custody of the child have interfered fatally with his training for the fight. How it all comes out you will want to see for yourself when the picture comes along to a Loew screen, as it will in the comparatively near future.

Glorifies Psychology of Defeat

But the point is that out of these familiar materials Producer-Director Wesley Ruggles has evolved a drama that subordinates pugilism and the raucous business of the ring to a deep and fine study of human emotions and the problems they can precipitate that will carry an especial appeal for feminine audiences and should interest the weaker sex no less.

"Invitation to Happiness" is splendidly played. Irene Dunne, as the rich wife of the lad who never even got to high school, has no songs to sing, but does a piece of "straight" acting that is as poignant and as effective as her role, say, in "Back Streets"—with the tragedy omitted. Fred MacMurray has never been better in his life than he is in the role of "King" Cole, the man who wanted to be champion but wanted the love of his son more. Charlie Ruggles, as his manager and trainer; William Collier, sr., as Mr. Wayne, and Master Billy Cook, as the sorely perplexed son in the case, complete the admirable cast.

This is the only film I am able to bring to mind that derives its major impact from a rational exposition of the psychology of defeat. You will want to see it when it comes along—which may not be for a few weeks yet.

I applaud the Cross Roads Players for their presence of mind and being good "troupers." At the Monday night opening of "Abie's Irish Rose," their first production of the season, the footlights went out early in the first act and left the stage in complete darkness, save for the dim glow of a backstage floor lamp. This disconcerting mishap might have thrown even a professional group off its stride, but the members of the Cross Roads cast proceeded as if nothing had happened and maintained the humor and the pace of the play until the lights came up again. It was a nice demonstration of the real spirit of the theater.

Yesterday's welcome visitor to the tesselated magnificence of the drama department was Mr. Barrett Kiesling, of Metro-Goldwyn-Mayer's West Coast publicity staff. Mr. Kiesling is making one of his perennial whirls around the circle in the interest of better understanding between his company and the newspaper boys and girls who handle the theater. He comes laden down with brief cases, portfolios and whatnot, all packed with stories and "stills" bearing upon the virtues of M.-G.-M's forthcoming product.

The author of two or three books, a Coast-to-Coast commuter and an authority on the cinema, Mr. Kiesling is something akin to a shot in the arm. He tells you—and somehow you believe him.

Mr. Kiesling isn't feeling too well on this trip. Yesterday was only the second day he had worked since an attack of malaria confined him to a Memphis hospital for a fortnight. I hope he'll be feeling better from now on. Anyhow, he left me a lot of very elegant pictures that you will be seeing in print on this page from time to time.

So there comes another pretty postage card from Master J. Raymond Bell—no relation—Loew publicist, not on his way home from his prize-award jaunt to Yurrup. This is the legend it bears, scrawled in discouraged lead pencil: "hello, Nels—here's where I ran out of cash, ink and optimism." The handsome halftone on the reverse sid. is of the Casino at Monte Carlo!

The "March of Time," in its latest monthly issue, just released, presents an important and thought-provoking film story of "War, Peace and Propaganda," which shows on the screen many hitherto unpublicized details of one of the most extensive international sales campaigns in modern history—the efforts of foreign propagandists to win the friendship of the United States now, in 1939, against the day when this country's help may be needed to win a war in Europe. There may be no connection whatever between the two, but coinciding with the American tour of King George VI and Queen Elizabeth, "War, Peace and Propaganda" would seem to be particularly timely.

Standing-on-a-Soap-Box Note

By the way, where are you going to be when Their Majesties pass by tomorrow morning? Me, too.

The Heavyweight Makes His Grand Entrance

MARION MARTIN, FRED MacMURRAY, IRENE DUNNE

about to do a little night-clubbing, with feminine fireworks on the side, in Paramount's production of "Invitation to Happiness," a different sort of story of the prize ring. Charlie Ruggles, William Collier, sr., and Master Billy Cook complete the roster of principals in a picture that develops a new psychology of love and defeat. It will be coming along soon to a Loew screen

The New Yorker

By Leonard Lyons

New York, June 6.

". . . and look at those two Samplers I just sewed . . . I'm so disappointed, because they're supposed to look old . . . What, dear? . . . They DO look old? . . . That's the trouble. They look so old—they look as if they had been made before needles were invented."

11 P. M.: "Dixie Davis is supposed to be serving a jail sentence," an attorney states at the Tavern. "Well, the other night I saw him in an old Ford car on 161st Street, between Walton and Girard, just outside the market there. Some one inside there was buying sturgeon for him!" . . . "I saw Eduard Benes yesterday," a novelist reveals at the Cotton Club. "He told me that his contract with the University of Chicago contains a clause permitting him to cancel it and go back to Czecho-Slovakia when that nation is restored" . . . "Jewish committees here are arranging to put up $500,000," an editor reports at Moore's, "to get those 900 German refugees now on board the St. Louis back into Cuba. It'll require that much of a bond, but it's being arranged."

12 P. M.: "Things are so bad," a cafe proprietor laments at Tony's, "the Club 77-B on West Fifty-fourth Street hasn't been able to raise enough money to open" . . . "The press agent responsible for that nude contest at the fair—the one which was raided by the sheriff," a reporter informs at the Famous Door, "already has been fired" . . . Brenda Frazier enters Fefe's Monte Carlo, and is assigned the table just vacated by Barbara Hutton . . . "No, I didn't go to South America. I went to Cuba," Clifford Odets confesses at the St. Moritz. "What? Luise said I went to South America. Luise is so cute—she thinks Havana is South America" . . .

1 A. M.: "Jim Farley told me," a politician declares at Moore's, "that the Democratic convention probably will be held in Chicago, if they put up the dough." "Elliott Roosevelt is stopping here," a clerk reports at the Ambassador. "He turned down the Ambassador's Suite—and is living in our Bridal Apartment" . . . "Joris Ivens, who did those documentary films about China and Spain," a film producer relates at the Whirling Top, "is going to South America. He'll do a film about Argentina, Brazil and Chile" . . .

2 A. M.: "When their Majesties arrive at the Federal Building at the World's Fair," a fair official relates at Sardi's "they won't use the elevator, but will have to walk up the steps. The elevator is reserved only for the use of the President" . . . "That reminds me," a detective advises, "the G-Men, the only agency which has full information about Subversive Groups, have been requested to render no assistance, nor to give any aid, in protecting the King and Queen. The State Department is handling it."

3 A. M.: "Six months ago I performed for Mussolini," Giovanni, the sleight-of-hand magician, informs at the Versailles. "As part of my routine, I rifled his pocket. He got sore, because I swiped a speech he was going to make. I worked on Von Ribbentrop in Hitler's presence, but they wouldn't let me work on Hitler—because nobody can get near him. I worked on the Aga Khan, the richest man in the world. I picked his pocket—but he only had one shilling there" . . . "Dwight Wiman may revive 'Stars in Your Eyes,'" Ethel Merman reports at the 18 Club, "if business improves, and if Durante and I are still around" . . .

4 A. M.: "Lowell Mellett, of the President's Brain Trust, told me about this," a publisher declares at the Paradise. "When all those retail officials came to Washington, they all discussed the migratory workers of Steinbeck's 'Grapes of Wrath.'" "Because I wear long gloves," Mary Jane Walsh confides at the Persian Room, "the Glove Manufacturers Association want me to model in their ads. Well, I don't wear gloves to be stylish but only because my hands are still scarred from the burns I got when my robe caught fire" . . .

5 A. M.: "When Charles Boyer finishes his work in 'The Modern Cinderella,'" a film executive assures at the International Casino, "he'll fly to New York make preparatory arrangements for becoming an American citizen, and then return to France" . . . "My office mailed to all the members of the International Police Commission a copy of the speech I made before the American Legion in Los Angeles," J. Edgar Hoover relates at the Stork Club. "Inadvertently, a copy was sent to the Police Chief at Rome. He mailed it back, without a note—except he underlined those portions of my speech in which I had attacked Fascism."

6 A. M.: ". . . and either way, dear, it's going to cost you money . . . You've either got to buy a lot of cigarettes, or a new crib for the baby . . . What? . Yes, I know that's a strange alternative. But unless he starts smoking and stunts his growth, his crib is too small for him."

Surprise Film Seeks to Enlist High Official

Attorney General Is Sought for Part in Prison Picture

By Frederick C. Othman,

United Press Hollywood Correspondent.

Hollywood, June 6.—Metro-Goldwyn-Mayer dispatched one of its most persuasive representatives to Washington today to talk Attorney General Frank Murphy into becoming a movie actor.

If he doesn't succumb to the lure of yellow grease paint, Metro will be in something of a spot in connection with production of "They All Come Out." It may even have to run in an understudy, by name of Homer S. Cummings. If Murphy does accept the part, Cummings, the former Attorney General who already has appeared before the cameras, will become the face on the cutting room floor.

The story behind this rigamarole goes to show at least how sometimes a movie comes to be made, almost by mistake.

Metro made a deal with Attorney General Cummings last year to produce a two-reeler, designed to show that Federal prisons aren't hell holes and that when an inmate is released he's a better man than when he went in.

Alcatraz Island Filmed

Cummings, whose chief interest long had been the rehabilitation of criminals, thought the idea was top-notch. He made an introductory speech for the film and then he ordered his turnkeys all over the country to let the cameramen behind the bars to make pictures. The Hollywood experts did their stuff at Atlanta, Leavenworth and many another Federal prison and were about to go home, when they learned to their everlasting joy that Cummings' carte blanche included Alcatraz.

No movie camera ever had been on this superprison for tough mugs, like Al Capone, hard by San Francisco's Golden Gate Bridge. So the cinematographers rushed to Alcatraz for the movie scoop of the decade.

The warden only let them shoot one afternoon, but they never wasted a minute. Nobody worried about the lighting, or the expressions on the actors' faces, or anything. The camera just ground as long as there was light.

The result was unique. We saw it in a studio projection room. There were scenes showing the bleak rock with its concrete buttresses and swirling ocean currents; shots of the gray-clad men marching to their work, and of them climbing down a steep row of granite steps and marching one by one past an electric eye arrangement to see whether they had any hack-saw blades in the seams of their clothes.

Perhaps 50 men walked by the eye and then one, with a dazed look on his face, caused the lights to flash and the bells to clang. A guard clamped a heavy hand on his shoulder and escorted him to—what? The other convicts continued their slow march to the mills.

When the studio chieftains saw what kind of film they had, they decided to turn the production into a full-length feature. They ordered writers to fix up a love story for one of the principals and added a plot with some dramatic sequences about the boy who went wrong and tangled with the cops.

Attorney General Wanted

This part of the picture, shot in the studio, will be spliced into the actual penitentiary scenes, and should turn into one of the most unusual movies Hollywood has made in a long time. If it's good entertainment, so much the better, but the chance to see even a glimpse of life inside dreaded Alcatraz should sell a lot of tickets.

The film is in production now, under direction of Jacques Tourneau, and with Rita Johnson, Tom Neal, Bernard Nedell and Edward Gargan taking the leading roles. Only trouble is that President Roosevelt accepted Attorney General Cummings' resignation after the production started.

He'd do all right, in a pinch, for the introductory remarks, but Metro wants Murphy. If he won't come to Hollywood, the studio is prepared to bring Hollywood to him. That's more than any other movie actor ever rated. Even Garbo had to go West.

Louella O. Parsons

Close-Ups and Long-Shots Of the Motion Picture Scene

Hollywood, June 6 (INS).—Hold everything! Mickey Rooney is going to Europe and in style, too, with Sylvester, his valet and a trunk full of new clothes.

Mickey, you see, is the star of "A Yank at Eton" which M-G-M will make at the famous boys' school. He'll be in good company, too, for Virginia Weidler, who plays Norma Shearer's little girl in "The Women," is also to be sent abroad, with Billie Burke in the featured role.

LOUELLA PARSONS

Interesting the way M-G-M picks and chooses stories of the tradition-filled boys' schools in England for the subject matter of their foreign-made movies. So much time is necessary to lay the foundation for these British productions that Norman Taurog, who is to direct, will leave in August, a few weeks ahead of the cast, and I shall be surprised indeed if John Considine, jr., the producer, doesn't take a run across the pond just to see how Mickey is getting along.

The quints recaptivated the world after their recent visit to the King and Queen, with their kisses and their wrong-foot curtseys. So life again begins for them at 5 with a new movie This time, it's a short which RKO will film under the very appropriate title "Five Times Five." Alexander Woollcott will narrate the story, doing his amusing stint from New York. Darryl Zanuck, who has made feature-length pictures of the Dionne sisters since their birth, decided this year against another movie and, really, a short is more appropriate, since it would be difficult to get sufficient new material.

Mae West told me today that she won't make a movie until Universal gets the right story for her. She wants one with intestinal fortitude, but which at the same time is acceptable to the Hays office. Just back from a ten weeks tour of personal appearances, where she worked like a Trojan, singing, doing routines and following the hard-working vaudeville schedule, she was in conference most of the day. She'd like to do "Catherine the Great," but Mae says with business conditions the way they are now, she knows it would be too expensive even to consider. That coming from La West, is indeed a surprise, for when she was with Para her pictures cost pulenty of real dough.

Come Saturday, Judy Garland will celebrate her sixteenth birthday with cake, trimmings and all the accessories. Now that she has reached sweet 16, Louis Mayer has decided she's old enough to have a dramatic part, so "Looking After Sandy," a story by Margaret Turnbull, has been bought for her. In this, she plays a 16-year-old orphan gal, who moves into a large American family and wins all their hearts. Sounds sort of Mary Pickfordish, doesn't it? Maybe it is. Anyway, it is Judy's first dramatic part and it is not a musical, although she'll sing several songs.

Snapshots of Hollywood collected at random: David Niven and Ethel Butterworth, a surprise combination at the Beverly Tropics; Ann Sheridan keeping dates with John Conte, good looking radio announcer; Helen Twelvetrees and Wally Gould appear night after night at Neville Fleeson's and it looks serious; were Bette Davis and George Brent quarreling after the Cissie Loftus recital, as several fans reported? Errol Flynn, Hollywood's gift to the tennis world, meets Stanley Briggs Sunday for the finals in the motion picture championship. Bets are on Mrs. Flynn's boy; Arleen Whelan called suddenly to Colorado by the unexpected death of her grandmother; Mrs. Pat O'Brien's son and Mrs. Stu Erwin's daughter lose their tonsils this week. Both mothers have taken rooms at the hospital; you would be that su.. sed if you knew who Elaine Barrie has been dining with at a secluded cafe; Joan Bennett glanss in tomorrow night from Mexico City after a yachting trip with the Leeds. Walter Wanger isn't making any secret of his delight that she is returning.

Lupe Velez, who is telling her intimate friends that she is in love again, returns from the Chez Paree engagement in Chicago Friday; was that really Theda Bara lunching at the Brown Derby? If so, she looks marvelous; Harold Lloyd's two young daughters had their first experience at a night club when their parents took them to the Cocoanut Grove; Binnie Barnes and Mike Frankovitch really acted as if they meant it at the Hawaiian Paradise; Helen Morgan opens tomorrow night at Marcels and it will be a full house; the Lee Traceys glimpsed at the House of Murphy on their way to Wilmington to look over Lee's yacht which he'll race to Honolulu; Pat Di Cicco and Andrea Leeds Troccing again. This time with no idea of eloping.

That's all for today. See you tomorrow!

Heavy Prop Toll In Russ Revelry

A Russian Christmas eve celebration may be a gay and colorful affair, but it certainly wrecks a prop man's nerves.

Director Robert Florey was filming such an affair today for "Hotel Imperial," with Isa Miranda and Reginald Owen as the central figures.

It seems there is an old Russian custom that when one drinks a toast to the Czar one immediately dashed the glass on the floor to break it in order that it shall never be profaned with a toast to a lesser person.

At the end of the day Dick Brandow, the demon of the prop department on the picture, checked up.

Exactly 328 glasses had been broken.

Hope's First Job

Bob Hope, comedy star of "Some Like It Hot," got his start in the entertainment world through Fatty Arbuckle. The famous fat man brought a new show to Cleveland, Bob's home town, and young Hope persuaded Arbuckle to give him a job.

New Faces at the Roadside

"The Pioneer's Daughter" or "Perils of the Prairie," the "meller" which opens the Roadside's sixth season on Monday, June 12, will present in principal roles no less than seven new players. Ted Tiller, Natalie Core, Charles von Rosenberg, Eugene Johnson, Robert Carroll, Harland Crowell and James Garrett all were recruited from tryouts this spring.

Only one of these players is a native Washingtonian, and he is one of the best known of Washington's younger generation of theater-minded people. Theodore "Ted" Tiller made his debut back with the old Ramshead players playing child roles. And when still very young, he started "pulling strings." His marionettes were a Washington institution not so many years ago. In 1934 he placed second with his group in the one-act play tournament and the next year, first. Summer stock with various New England theaters, stock work in New York, a road tour in "Sailor, Beware," and even a fling at melodrama in the New York revival of "Bertha, the Sewing Machine Girl" are the highlights of his work outside Washington. Ted is even more interested in the writing end of show business. One of the five plays he has written since 1936 is to have a pre-Broadway try-out at the Starlight Theater, Pawling, N. Y., this summer.

The feminine "rookie," Natalie Core, has managed to crowd an equal amount of experience into a few years. A native of Pittsburgh, she studied drama at Carnegie Tech and at McGill University, Montreal. The past two summers, she has played at the famous Wharf Theater of Provincetown, Kan. She has been heard, but not seen, in radio dramas both in Pittsburgh and in Washington. She's a "canary," too, and managed to squeeze in night club engagements in New York, Pittsburgh and Montreal between stage appearances.

Two Texans, Charles von Rosenberg and James Garrett, gained their experience in the Lone Star State, the former at the University of Texas and the latter at Tarleton College.

Robert Carroll had his own stock company in Detroit after having played in stock in his home town, Winona Lake, Ind., in Detroit and in Chicago.

Eugene Johnson is an American University graduate and was a prominent member of the dramatic club there. Harland Crowell has divided his time between acting with local groups and listening to "swing" music. You may have heard him as the professor of swingology on a local beer program recently.

Film Table

RKO-Keith's — "The Mikado," at 11:40 a. m., 1:40, 3:40, 5:40, 7:40 and 9:40 p. m.

Palace — "Rose of Washington Square," at 12:20, 2:40, 4:55, 7:15 and 9:35 p. m.

Earle—"Only Angels Have Wings," at 10:15 a. m., 1:05, 3:55, 6:50 and 9:40 p. m. Stage shows at 12:25, 3:15, 6:10 and 9:05 p. m.

Loew's Capitol—"The Return of the Cisco Kid," at 11 a. m., 1:45, 4:30, 7:20 and 10:05 p. m. Stage shows at 12:40, 3:30, 6:15 and 9:05 p. m.

Metropolitan—"Man of Conquest," at 11 a. m., 1:05, 3:15, 5:25, 7:35 and 9:50 p. m.

Columbia—"The Gorilla," at 12:05, 2:05, 4:00, 6:00, 7:55 and 9:55 p. m.

Little—"Victoria, the Great," at 11 a. m., 1:05, 3:15, 5:25, 7:30 and 9:40 p. m.

Trans-Lux—Newsreel and shorts at 10 and 11:45 a. m., 12:30, 1:45, 3, 4:15, 5:30, 6:45, 8, 9:15 and 10:45 p. m.

Mount Vernon (Auto Theater)—"Frankenstein," at 8 and 10:50 p. m. "Dracula" at 9:10 p. m.

Tivoli—"Wuthering Heights," at 1, 3:10, 5:20, 7:30 and 9:45 p. m.

Ambassador—"Only Angels Have Wings," at 1, 3:05, 5:10, 7:30 and 9:40 p. m.

Uptown—"Wuthering Heights," at 1, 3:10, 5:20, 7:25 and 9:35 p. m.

Calvert—"Mutiny on the Bounty," at 1:15, 3:45, 6:25 and 9:10 p. m.

In Hollywood

With Hedda Hopper

Hollywood, Calif., June 6.—For discouraged actresses, I'd like to tell you the story of Nancy Carroll, a big star here in days gone by. She came out last winter to try for a comeback. The closest she came to fame was going boom, boom, with Mickey Rooney on the ice. Those pictures made all the magazines. She left in disgust, went back to New York where former hubby, Jack Kirkland, had a flop play on his hands. He begged Nancy to take a gamble and step into the star part. All right, she would, if he'd rewrite it and cut out the dirt, which he did. Now you can't get a seat for Nancy Carroll in "I Must Love Someone" She's the toast of the town!

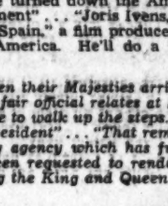

HOPPER

Discouraged actors should remember the story of Bob Porterfield, who took a group of hungry players in an old broken down car to Virginia where they started the Barter Theater. In exchange for entertainment they were given food and shelter. Folks paid for plays with Virginia hams.

Once when there was a gangster roundup on Broadway, Bob was going quietly about his business taking a ham to Arthur Hopkins. Policeman nabbed him, thinking he had a sawed-off shot gun under his arm. Was the cop's face red when he found out Bob told the truth?

He's had the honor of presenting a ham and an acre of land to Laurette Taylor, who gave the outstanding performance in New York last year in "Outward Bound." Which she'll repeat for him in Virginia this summer.

Bob Leonard's working on the musical version of "Smilin' Through" for Jeanette MacDonald and hopes to persuade Robert Donat to come over and play opposite. Wouldn't that be a happy combination?

Earl Carro may not know it but Willie and Eugene Howard are using Hollywood as a tryout for their new gags which will go into George White Scandals next month.

Did it strike you as funny that "Tarzan Finds a Son" and a few days after its preview, its star, Maureen O'Sullivan found one of her own?

I've said before, Director Mitch Leisen loves to double in brass. This time he pinch hit for hatter Bob Galer who was off on his vacation. Mitch designed half a dozen new bonnets for Alice Brady, and believe me, Alice knows her lids. She's ordered six more!

A rival producer stopped Brynie Foy and said: "We're doing an early American picture in which there's a part for your father. Do you suppose your brother Eddie could do it?" Well, Brynie supposed he could. Friend said: "Ok. On second thought, have him come in to see me. He may not be the type."

Gwynn Pickford waited 'til Aunt Mary was well out to sea on the Queen Mary and couldn't swim back before she married Sud Ernst. Their romance started when she learned to fly. It won't be long now before she gets the other license. You know, pilot's!

When Zorina played Washington, she found the city decorated with flags of all nations. Some wag told her it was for her. Just when she started to believe it, she learned it was for the president of Nicaragua.

AMUSEMENTS

CROSS ROADS
BAILEY'S CROSSROADS, VA.
NOW PLAYING
"ABIE'S IRISH ROSE"
Curtain 8:30 Box Office Tickets 50c
1221 H St. N.W. DI. 7373

AMUSEMENTS

EARLE
Last 2 Days
CARY GRANT ARTHUR JEAN
in Columbia Picture
"Only Angels Have Wings"
On Stage
"Command Performance"
A Screen Dedicated to Motion Beauty
NEXT CHANGE—IN EARLE MARIONETTES
3 Other Acts
Coming Friday
PAUL MUNI BETTE DAVIS
in Warner Bros. Greatest Film
"Juarez"
On Stage
"Summer Souvenirs"
A Summer Stage Frolic

METROPOLITAN
Last 2 Days
GREATEST EYE SHOT "THRILLER"
MAN OF CONQUEST
The Story of Sam Houston with
RICHARD DIX
and a Cast of Thousands
Coming Friday
"Confessions Of A NAZI SPY"
A Warner Bros. Hit with
EDW. G. ROBINSON
25c to 5:30 p. m.

Three Miles South of Alexandria
TOGETHER AGAIN!
"BRIDE of FRANKENSTEIN"
and
"DRACULA"

TRANS-LUX
Kiss and Good Bye
Flirted Flyers Auto Hash
(Indianapolis) Varsity Cartoon
SHORT SUBJECTS

AMUSEMENTS

In Honor of the visit of the KING and QUEEN of ENGLAND
VICTORIA THE GREAT
with ANNA NEAGLE and WALBROOK

Today's NEIGHBORHOOD Movies

Theaters Having Matinees

AMBASSADOR 18th & Col. Rd. CO. 8200 Mat. 1
Healthfully Air-Conditioned.
John Arthur, Cary Grant in "Only Angels Have Wings." At 1, 3:05, 5:10, 7:20, 9:30. Also Newsreel.

BEVERLY 18th & R Sts. N.W. LI. 8200 Mat. 1 P.M.
Parking Space Available to Patrons.
Healthfully Air-Conditioned.
Claire Trevor, John Wayne in "Stagecoach." At 1:30, 3:30, 5:30, 7:30, 9:35.

CALVERT 2234 Wis. Ave. N.W. WO. 2242 Mat. 1 P.M.
Parking Space Available to Patrons.
Healthfully Air-Conditioned.
Brenda Frazer & Fowler Demand. Clark Gable-Charles Laughton in "Mutiny on the Bounty." At 1:15, 3:45, 6:25, 9:10. Also Newsreel.

CENTRAL 933 9th St. N.W. Mat. 1:30 Cont. 11 A.M.
Healthfully Air-Conditioned.
Claire Trevor, John Wayne in "Stagecoach." At 11:00, 2:15, 4:40, 7:05, 9:35.

PENN 930 Pa. Ave. S.E. LI. 9199 Mat. 1 P.M.
Healthfully Air-Conditioned.
Joel McCrea-Barbara Stanwyck in "Union Pacific." At 1:25, 4:05, 6:45, 9:30. Also Newsreel.

SHERIDAN Ga. & Sheridan N.W. RA. 2400 Mat. 1 P.M.
Healthfully Air-Conditioned
Bette Davis in "Dark Victory." At 1:22, 3:25, 5:30, 7:35, 9:30. Short.

SILVER Ga. Ave. & Colesville Rd. SH. 1200 Mat. 1 P.M.
Parking Space Available to Patrons.
Healthfully Air-Conditioned
Bette Davis in "Dark Victory." At 1:22, 3:25, 5:30, 7:35, 9:30. Short.

TIVOLI 14th & Park Rd. N.W. Col. 1500 Mat. 1 P.M.
Healthfully Air-Conditioned
Merle Oberon - Laurence Olivier in "Wuthering Heights." At 1:20, 3:20, 5:20, 7:40, 9:45. Short Subject.

UPTOWN Conn. Ave. & Newark WO. 2400 Mat. 1 P.M.
Parking Space Available to Patrons.
Healthfully Air-Conditioned
Merle Oberon - Laurence Olivier in "Wuthering Heights." At 1, 3:10, 5:15, 7:20, 9:35. Also short subject.

Theaters Having Evening Performances

APOLLO 604 H St. N.E. LI. 2276
Deanna Durbin in "Three Smart Girls Grow Up." At 6:15, 8, 10.

AVALON 5618 Conn. Ave. N.W. WO. 3200
Claire Trevor-John Wayne in "Stagecoach." At 6, 7:50, 9:40. Short.

AVE. GRAND 645 H St. N.E.
Anne Shirley, James Ellison in "Sorority House." At 6:40, 8:20, 10.

COLONY 3035 Ga. Ave. N.W. GE. 3200
Nelson Eddy-Virginia Bruce in "The Phantom Rider." At 6:15, 8, 9:45.

HOME 1300 U St. N.W. AT. 4300
Carole Landis, James Stewart in "Made for Each Other." At 6:15, 8:05, 9:50. Also Cartoon.

SAVOY 3030 14th St. N.W. CO. 9400
Ray Milland, Ona Miranda in "Hotel Imperial." At 6:15, 8, 9:50. Short.

SECO 8244 Ga. Ave. Silver Spring SH. 4200 Parking Space
Ona Miranda-Ray Milland in "Hotel Imperial." At 6:15, 8, 9:50. Short.

TAKOMA 6th & Butternut Sts. GE. 4312 Parking Space
Claudette Colbert-Don Ameche in "Midnight." At 6, 7:55, 9:50. Extra.

YORK Ga. Ave. & Gallatin Pl. N.W. GE. 4400
Joan Crawford, James Stewart in "Ice Follies of 1939." At 6:15, 8, 9:45. Also Newsreel.

ACADEMY 50 Feet Beyond Pennsylvania Ave. at G S.E.
"PARIS HONEYMOON."
BING CROSBY, FRANCHEKA GAAL
AKIM TAMIROFF, SHIRLEY ROSS.
Also "RASPUTIN BOY."
SECRIN MORAN.

ATLAS 1331 H St. N.E. AT. 2200
Refrigeratingly Air-Cooled
Mat. 1 P. M.
Errol Flynn, Olivia DeHavilland, "DODGE CITY."

CIRCLE 2105 F St. "Directorially Yours" Penna. Ave. at 21st N.W.
Charlie Laughton, "THE BARRETTS OF WIMPOLE STREET."
Short Subjects.

CONGRESS 3021 Nichols Ave. S.E.
Low Rates. "SPRING MADNESS."

FAIRLAWN ANACOSTIA, D. C.
"4 GIRLS IN WHITE."

PRINCESS 4119 G St. N.E. Mat. 1 P.M.
Healthfully Air-Conditioned
Double Feature Program!
Paul Muni as "SCARFACE," with Geo. Raft, Ann Dvorak.
Also on the Same Program,
Jeanette MacDonald, Joe E. Brown in "FLOTTERY BRIDE," Amazing a picture with the beautiful voice of Elizabeth MacDonald and the comical antics of Joe E. Brown.

STANTON 8th and G Sts. N.E.
Finest Sound Equipment
"SMASHING THE SPY RING."
RALPH BELLAMY, FAY WRAY.
Also "WOLVES OF THE SEA."
with Hobart Bosworth.

STATE-BETHESDA 6930 Wis. Ave. Bethesda, MD.
Mickey Rooney, "SLAVE SHIP."
Warren William, "LONE WOLF SPY HUNT"

FALLS CHURCH, VA.
STATE No Parking Worries LEE
Deanna Durbin, "THREE SMART GIRLS GROW UP." | Shirley Temple, "THE LITTLE PRINCESS."

ARLINGTON, VA.
WILSON 1700 Wilson Blvd. Opp. Colonial Village
George Raft
"THE LADY'S FROM KENTUCKY."

ASHTON 3100 Wilson Blvd. Phone OXford 1100
Spencer Tracy, Loretta Young.
"MAN'S CASTLE."

JESSE THEATER 18th & Irving Sts. N.W.
Double Feature.
"THE LADY'S FROM KENTUCKY," George Raft, Ellen Drew.
"BLACKWELL'S ISLAND," John Garfield.

SYLVAN First and R. I. Ave. N.W.
"FOUR GIRLS IN WHITE."
Florence Rice, Ezmi Taylor

PALM THEATER Del. Ray, Va.
"ICE FOLLIES OF 1939."
Joan Crawford, James Stewart.

NEWTON 12th and Newton Sts. N.E.
"MIDNIGHT."
Claudette Colbert, Don Ameche.
Mat. at 1 P. M.

BORO Bethesda, Md.
Scientifically Air-Conditioned
Enjoyable 15 min. drive from Washington. Free Parking.
Cont. 6-11.
"MYSTERY OF MR. WONG."

RICHMOND Alexandria, Va. Today
J. MADDOCK, "Broadway Serenade."

REED Alexandria, Va. Today Thru Sat.
Joel McCrea, "UNION PACIFIC."
Free Parking Space—Air Cond.

AMUSEMENTS

SWIM—DANCE
FREE ADMISSION
GLEN ECHO AMUSEMENT PARK
AND HAVE FUN FROM MORE THAN FIFTY FEATURES
POOL OPEN DAILY 9:30 A.M. TO 11:30 P.M. DANCING IS 9 TO 12 WEEK NIGHTS
WALLY STOEFLER MUSIC NOW
ALL OTHER ATTRACTIONS OPEN AT 1 P.M. AND PICNIC GROVES FROM 10 A.M.

AMUSEMENTS

COOLED FOR COMFORT
CAPITOL
NOW
"RETURN of the CISCO KID"
WARNER BAXTER
LYNN BARI
Stage
"World's Fair Frolics"
FRANK HART
FRIDAY
MYRNA LOY
ROBERT TAYLOR
"LUCKY NIGHT"
Stage
"Royal Welcome"
ARTHUR TREACHER

COOLED FOR COMFORT
PALACE
NOW
TYRONE POWER-ALICE FAYE-AL JOLSON
"ROSE of Washington Square"

COOLED FOR COMFORT
COLUMBIA
NOW The RITZ Brothers
"The Gorilla"
FRIDAY
"The Hardys Ride High"
Lewis STONE Mickey ROONEY
Judy GARLAND Fay HOLDEN
Virginia WEIDLER Ann RUTHERFORD
Sara HADEN Cecilia PARKER

KEITH'S NOW
In compliment to King George and Queen Elizabeth
GILBERT & SULLIVAN'S
THE MIKADO
IN TECHNICOLOR
with
D'OYLY CARTE PLAYERS
and KENNY BAKER
ADDED Cartoon: DONALD'S COUSIN GUS
Coming...Douglas Fairbanks, Jr. : Basil Rathbone in "The Sun Never Sets"

Giants Set Major Home Run Record, Win, 17-3

Nats Score Six Runs in Ninth to Win, 10-7

This Morning

—With Shirley Povich

St. Louis, June 6.—Irrespective of how much Mr. Clark Griffith may be paying his Washington ball players, they are, as a group, the most overpaid club in the league. They are taking his money and profaning their profession with a lacklustre and zestless brand of baseball that finds Manager Bucky Harris on the point of firing his entire crew.

POVICH

The trouble with the American League is not the Yankees, but just such sort of ball players who are with the Nats—fireless, spiritless and strictly first-and-fifteenth performers. If you don't follow us, we'd better hurriedly explain that the first and fifteenth are pay days in the big league. They play for their pay checks and to hang with the general welfare of the club.

At least that's the impression you get if you are in the company with the Washington club these days. They have been losing ball games that would cause minor leaguers to blush with shame at the same brand of ineptness, but you'd never know from the smiling, grinning, why-worry countenances of the young business men who are wearing Washington uniforms.

How About a Good Steak?

They shed the unpleasantness of defeat as easily as a duck sheds drippings. Get mad about it? Shucks no. It's just another day's work done and if the club didn't win, well, somebody had to lose. By the way, what's on at the nearest movie? And here's hoping the steaks were better than they were last night. Only three more days to pay day, anyway.

No kidding, it's as bad as that. And Bucky Harris, a fellow who used to play ball to win when he was a ball player, is working up an intense hate for this ball club of his. He has handled too many ball clubs that liked to win, and lost bitterly when they lost. Some day, soon, there will be an explosion on the club with Harris setting it off.

There are only two regulars on the Washington ball club who apparently suffer any pain when the club gets licked. They are George Case and Bobby Estalella. They don't like it a bit, and the reason is that they play to win when they are out there. They play with fire and dash in striking contrast to the entire Nats' infield.

A Few Fine Exceptions

He isn't playing regularly, but Rookie Johnny Welaj is another exception among the Nats. The loss of a ball game makes a difference to him. There are two more bitter-enders on the club. They are Jimmy DeShong, who doesn't have a victory to show for himself this season, but who will battle to the last inch trying to get one, and the Venezuelan, Alexandra. Alex is downright butraged when the Nats get licked.

The rest—well, as far as Bucky Harris is concerned, you can have 'em, and that means the Nats' entire infield, their catching staff and most of the pitchers. They accept defeat not only too easily, but too nicely.

It may be significant that the Nats are composed, in the main, of Southern boys. They don't have the same dash, the same fire as the lads out of the coal mine districts and the industrial North. This may get us into trouble, but it's a fact, long established in big league baseball.

We know what the first rebuttal will be—how about Ty Cobb, the Georgia Peach? Sure, Cobb had it, was probably tops in fiery spirit, and Gerald Walker, of the White Sox, is a rootin', tootin' performer, and there probably are other dynamic ball players from the South, but they are in a distinct minority.

Yanks Are Real Yanks

The Southern boys have baseball ability, there's no dispute about that. In fact, the South probably boasts more big leaguers than any other section of the Nation has produced. But they get by chiefly on their mechanical ability. They don't steal so many bases for you, they don't knock you down on those close plays, and by and large, they lack an innate zest.

It's significant, too, that the New York Yankees have only one Southern ball player on the club that is making a runaway of the pennant race, although that particular one is Bill Dickey, a potent package. Who are the Yankees? Charley Ruffing, from Illinois; Lefty Gomez, from the Coast; Oral Hildebrand, from Indiana; Bump Hadley, from Lynn; Red Rolfe, from New Hampshire; Frank Crosetti, Joe Gordon and Joe DiMaggio, from the Coast; Tommy Henrich, from Minneapolis, and George Selkirk, a Canadian.

Any time Clark Griffith wants to sever his Southern league connections and get him some hate-to-lose guys from the North and West, it will be all right with Stanley Harris.

(Editor's Note—Povich is from Maine.)

On the Line

—With CONSIDINE

New York, June 6.—Young Harvey Firestone gave a party last night at his magnificent exhibition at the Fair. It was for Wilbur Shaw, the little guy who won the 500-mile Indianapolis race a week ago. But it was also pretty much of a treat for a sports writer, who only had to take a step one way or another to bunk into a newsworthy celebrity.

CONSIDINE

Shaw spoke to us about his retirement. He doesn't know just when it will come. "I'm going to quit racing the day I get this love of emergencies out of my blood," said the little man who this year raced past a dead man, and two burning cars, to win his second Benzine Derby. "Maybe this is the time to quit," reasoned the articulate fellow. "I've got enough money to live on the rest of my life, and I've done all I want to do in racing. But, I dunno . . . racing gets under your skin. And you don't give it up until you get your blocked knocked off, or you lose the kick of driving one of those things."

Shaw won't make as much out of winning this year's race as he made out of finishing second last year. He drove another fellow's car—a Maserati—and all his equipment except his tires was foreign made. Thus he'll lose all those accessory bonuses and prizes, which amount to as much as the Indianapolis prize.

He's a queer paradox, this Shaw. He's tough enough to be able to rub hubcaps around a bend at well over a hundred miles an hour, but he has a sentimental streak almost without parallel. For instance he never seems to have gotten over the awe produced by the fact that the tires, on which most of his success depends, are made from the juice of a tree and a puffy Southern cotton bulb. He speaks feelingly, too, of his emotions as he roared past Lou Meyer, who had him beaten this year with only three laps to go, but cracked up. He wonders, too, whether young Bob Swanson, a driver, will ever sleep peaceably again. Swanson climbed into Ralph Hepburn's car as a relief man, drove two laps and went into a spin. Floyd Roberts, the 1938 winner, crashed into him, turned over and was killed. Chet Miller, who had a chance to win, drove through the inner fence to keep from running over the uninjured Swanson—and now lies strapped to a board in an Indianapolis hospital.

Gene Tunney Talks Fights

Gene Tunney, who was honorary starter of the race, was at the Shaw party, and wanted to talk fights. He thinks that Baer quit as soon as Lou Nova opened the cut on his lip. "The way he acted on the way to his corner, after each round, convinces me that he wanted to get out of there," the former champion said. "Nova didn't win so much on his talent. He simply outgamed Max."

Gene thinks that Nova would be a chump not to fight Louis in September. "If he waits around a year somebody is likely to beat him. I don't think he's going to get better than he is now, because he's muscle bound. He'll have just as good a chance against Louis in September as he'll have 10 years from now. Because he's older than Joe is. Now's the time to fight Louis. Nova's hot stuff now. I think he can get 25 per cent of the gate now. But if he waits, and gets licked, he may never get a shot."

Tommy Hitchcock, wearing a bandage behind his right ear, was leaning against the bar at the party, nibbling on a soft drink. He shrugged when somebody asked him about his bandage. "I got it in the game Sunday. Somebody opened it with a mallet," the captain of the American team said. He enjoyed the battle against the British. "They're good rough fellows," he commented. He was a little disappointed, however, over the 11-7 score by which the Americans won. "We missed Cecil Smith a lot," he said. "I hope he'll be back next Sunday when we play them again. Then we should improve. You know that's the first time that combination of ours ever played together. I thought we were pretty ragged in spots. If those Englishmen had made half of their free shots they'd have beaten us."

Hagen Picks Guldahl for Open

Walter Hagen, baked to a bright reddish brown by his exposure to all that hot golf in the Goodall tournament, thinks that Ralph Guldahl is going to win the United States Open at Philadelphia this week.

"In a lot of ways that fellow is the most amazing golfer I've ever seen," said the Haig. "He's certainly got the greatest concentration any golfer ever had. That course down there is made for him, too, because it's a second shot course, and you won't find a better second shot player than Guldahl. I think you can throw out his last two days performance in the Goodall tournament. His dogs gave out, that's all. He'll be okay for the Open. I'd bet on him if he wasn't 6-to-1. Hell, no golf favorite ever should be less than 10-to-1."

Rick Ferrell Hits Double, Beats Browns

Blow Scores Three Runs; Estalella Hits Homer and Is Hero of Game With 4 Hits

By Shirley Povich.

A Staff Correspondent.

St. Louis, June 6.—Off the bat of Rick Ferrell boomed a ninth-inning, nick-of-time two-bagger this afternoon with these multiple effects:

(1) It scored three Washington base runners to wipe out a 7-6 lead of the Browns.

(2) It broke Washington's four-game losing streak, and

(3) It won a 10-7 ball game.

The unpredictable Nats, apparently doomed to their fifth straight defeat, as they entered the ninth inning with a three-run deficit, began to act up immediately like some composite of all the great championship clubs of history. They splattered five hits all over the premises in the ninth and jammed six runs across the plate.

Back in the eighth inning, the Browns had made free with Dutch Leonard to score four runs and go into a 7-4 lead, but Left-handed Howard Mills, who was entrusted with that lead, made a woeful job of it in the ninth.

Estalella Is Hero

Bobby Estalella, who was something of a hero himself today, having swatted a home run and a double earlier in the game, led off that ninth by pounding a two-bagger against the leftfield wall and Buddy Lewis put the tying run on base by slamming a two-bagger against the rightfield wall, Estalella scoring.

Charley Gelbert, batting for Taft Wright, drew a walk, but the rally appeared doomed when Cecil Travis, attempting to sacrifice the tying run to third, bunted into a force play. Buddy Myer, however breathed new life into the uprising with a single to center, and Sammy West walked, to fill the bases.

At this point, Rock Ferrell got in his lick against Harry Kimberlin, St. Louis relief pitcher. With the count of 3 and 2, Ferrell lunged into a fast ball, heard the joyful thud as it smashed against the fence in right center for a double, and saw three of his pals cross the plate to put the Nats in a 9-to-7 lead.

Appleton Holds Browns

But the Nats weren't through. Leastwise, Estalella wasn't. After George Case drew a walk, Estalella pounded out his fourth hit of the

See NATS, Page 20, Column 1.

Braddock to Fight Farr in London

New York, June 6 (AP).—James J. Braddock, former world's heavyweight champion, accepted terms today to meet Tommy Farr, of Wales, in a 15-round fight in Earl's Court Stadium, London, July 5.

Braddock, Gould and a trainer will sail within ten days. Gould said Tony Canzoneri, former world's lightweight champion, will meet Egic Boone, British lightweight, in the semifinal.

The Box Score

WASHINGTON.	AB	R	H	O	A	E
Case, cf	5	1	1	5	0	1
Estalella, lf	6	2	4	4	0	0
Lewis, 3b	2	0	1	0	2	0
Wright, rf	3	0	0	2	0	0
*Gelbert	1	1	0	0	0	0
Welaj, rf	0	0	0	0	0	0
Travis, ss	4	1	0	1	0	0
†Myer, 2b	5	1	2	1	3	0
West, 1b	3	2	1	8	1	0
Ferrell, c	4	2	2	5	1	0
Leonard, p	3	0	1	1	0	0
†Early	1	0	0	0	0	0
Appleton, p	0	0	0	0	0	0
Totals	37	10	12	27	7	1

*Batted for Wright in ninth.
†Batted for Leonard in ninth.

ST. LOUIS.	AB	R	H	O	A	E
Almada, cf	5	1	2	2	0	0
Hoag, rf	4	2	3	2	0	0
Spindel, c	1	0	0	1	0	0
McQuinn, 1b	5	1	1	5	1	0
Clift, 3b	2	1	0	1	2	0
Sullivan, lf	3	1	1	3	0	0
Glenn, c	3	0	0	3	1	0
Thompson, rf	0	0	0	0	0	0
Berardino, 2b	4	1	2	3	0	1
Heffner, ss	4	0	1	2	4	0
Lawson, p	1	0	0	0	0	0
Mills, p	1	0	0	0	1	0
Kimberlin, p	0	0	0	0	0	0
Trotter, p	0	0	0	0	0	0
*Laabs	1	0	1	0	0	0
Totals	34	7	11	27	9	1

*Batted for Trotter in ninth.

WASHINGTON	1	1	0	0	0	2	0	6	—	10
St. Louis	2	0	0	1	0	0	4	0	—	7

Runs batted in—Estalella (2), Sullivan (2), Almada, Case (2), Lewis (2), Clift, Berardino (2), Ferrell (3), Thompson, Myer. Two-base hits—Estalella (2), Ferrell, Lewis. Three-base hits—Sullivan, Berardino. Home run—Estalella. Sacrifices—Lawson, Leonard, Lewis, Clift, Thompson. Left on bases—Washington, 12; St. Louis, 5. First base on balls—Off Leonard, 2; off Lawson, 4; off Mills, 4; off Kimberlin, 1; off Trotter, 1. Struck out—By Leonard, 5; by Lawson, 3; by Trotter, 1. Hits—Off Leonard, 10 in 8 innings; off Appleton, 1 in 1 innings; off Lawson, 6 in 6 1-3 innings; off Mills, 4 in 2 innings; off Kimberlin, 2 in 1-3 inning; off Trotter, 0 in 1-3 inning. Wild pitch—Lawson. Passed ball—Ferrell. Winning pitcher—Leonard. Losing pitcher—Mills. Umpires—Summers, Ormsby and Pipgras. Time of game—Two hours 15 minutes.

Here's What Happens When Ickenham Cricketers Celebrate

Associated Press WIREPHOTO

These gentlemen are cricketers, so help us, and they are having at bit of a time celebrating the 300th anniversary of their sports club in Ickenham, England, by meeting an intrepid cricket crew of an artillery outfit. The cricketer at bat is a Mr. Morris, of the artillery team. The lads turned back the pages by adorning themselves with elegant Victorian toggery

National Open Preliminary Scores High

Two Over Par Lowest Round Posted; Entries Tune Up for Test

By the Associated Press.

Philadelphia, June 6.—The 6,786 yards of the Philadelphia Country Club's Spring Mill course got a thorough going over today as the advance guard of 165 golfers tried out all the angles in preparation for the 43rd National Open Championship which starts on Thursday.

They weren't posting sub-par scores, very few of them in fact, were giving any scores. But on their way around they were playing two or three balls, testing the speed of the greens, figuring the wind that whipped over the sloping fairways, and experimenting with recoveries out of the tall rough and the yawning, glaring-white sand traps.

What few scores were turned in were strictly unofficial. Tommy Armour, the silver Scot from Chicago who won the title in 1927, toured the par 69 layout with Bobby Cruickshank, who fired a 71 at Armour's 72. Marvin (Bud) Ward, the slugging former Walker Cupper from Spokane, Wash., did as well as Armour. He had reason to be proud of it, for Denny Shute, the former P. G. A. champion was a stroke higher; Ky Laffoon and Ed Oliver reported 74's; Byron Nelson, one of the prime favorites, a 75, and Jug McSpaden a 79 with a 44 for the back nine.

Vic Ghezzi, husky professional from Deal, N. J., came in with a 71 that looked the better for following the one-under-par 68 he had scored yesterday.

Among the others who made the

See OPEN, Page 20, Column 1.

'Break Up Yanks' Movement Hinted By Indians' Chief

Cleveland, June 6 (AP).—If the Yankees win the pennant by an "outlandish" margin this season, the Cleveland Indians' big chief said today, "club owners will attempt to correct by legislation some of the evils that make such one-club supremacy possible."

BRADLEY

President Alva Bradley of the Cleveland club, asserting he spoke only for himself, said the problem of a lop-sided pennant race might be solved through rules governing control of minor league affiliates.

Regulation of options and ownership of more than one club in each minor league classification might be open to correction, Bradley told a reporter.

"Take the case of this boy Joe Gallagher, whom the Yankees just optioned to Newark," said Bradley. "Now I suppose seven clubs in the league would be happy to have that fellow on their rosters. Yet the Yankees can send him back to the minors, because they have so many good outfielders that they don't need him.

"Now, I'm just thinking out loud, but what would be wrong with a rule requiring that any player who was kept with a major league club for 30 days could not be optioned to the minors until he had been waived out of the major leagues?"

Buck Newsom Checks Yanks, Tigers Win, 6-2

Champions Suffer Second Straight Defeat at Hands of Bengals; Allowed Four Hits by Detroit Hurler for Sixth Victory of Season

By the Associated Press.

Detroit, June 6.—The American League looked with respect toward Detroit today after the aroused Tigers slapped a second straight defeat, by 6-2, on the world champion New York Yankees.

For the second consecutive day they got four-hit pitching. This time it was Buck Newsom, late of the St. Louis Browns, who held the champions completely in check, to match Tommy Bridges' effort of the day before.

This marked the second time this year the Yankees have lost two in a row. They did it before when the Senators stopped them on April 29 and 30.

In the sixth the Tigers scored all their runs, knocking Oral Hildebrand off the mound. The Bengals bunched 4 of their 11 hits in that frame and had the added advantage of four bases on balls.

Newsom, fanning seven, chalked up his sixth victory of the season.

New York	AB	R	H	O	A
Crosetti, ss	4	2	2	2	0
Rolfe, 3b	4	0	1	2	4
Henrich, cf	4	1	2	0	0
Dickey, c	3	0	2	0	0
Keller, lf	3	0	2	0	0
Selkirk, rf	3	0	0	1	0
Gordon, 2b	4	0	3	5	0
D'Igren, 1b	3	1	1	11	0
H'brand, p	2	0	0	2	0
Russo, p	0	0	0	0	0
*Ruffing	1	0	0	0	0
Sundra, p	0	0	0	1	0
Totals	31	4	11	24	4

*Batted for Russo in eighth.

Detroit	AB	R	H	O	A
McCosky, cf	3	1	2	1	0
Walker, lf	4	1	4	0	0
G'ringer, 2b	5	2	2	1	4
G'nberg, 1b	3	0	7	1	0
Higgins, 3b	4	1	1	1	1
Fox, c	4	0	1	9	0
Fox, rf	4	2	1	0	0
Rogell, ss	4	1	0	3	3
Newsom, p	4	1	1	2	2
Totals	34	11	27	8	

New York	0	0	0	0	2	0	0	0	0—2
Detroit	0	0	0	0	0	6	0	0	x—6

Runs—Selkirk, Hildebrand, McCosky, Walker, Greenberg, York, Rogell, Newsom. Errors—Fox, Gordon. Runs batted in—Hildebrand, Crosetti, Fox, Newsom, Walker (2), Gehringer (2). Two-base hits—Crosetti, Walker. Three-base hit—Rogell. Stolen base—Greenberg. Sacrifice—Walker. Double play—Rolfe to Gordon to Dahlgren. Left on bases—New York, 5; Detroit, 10. First base on balls—Off Hildebrand, 3; off Russo, 1; off Sundra, 1; off Newsom, 2. Struck out—By Russo, 1; by Newsom, 7. Hits—Off Hildebrand, 9 in 5⅔ innings; off Russo, 2 in 1⅓ innings; off Sundra, 0 in 1 inning. Hit by pitched ball—By Newsom (Selkirk). Losing pitcher—Hildebrand.

Wes Ferrell Tries Drastic Remedy On Pitching Arm

Charlotte, N. C., June 6 (AP).—Wes Ferrell, veteran big league hurler, recently released by the Yankees, has resorted to a drastic remedy in the hope of regaining the effectiveness of his pitching arm.

FERRELL

Roy Tinsley, of the Charlotte Country Club, said today that during a round of golf with Ferrell yesterday he noticed the 31-year-old right-hander caught honey bees from flowers, held them to his arm until they stung him.

When Ferrell finished the round his arm was swollen to almost twice normal size, Tinsley said.

"Its the only way that you can get that arthritis out of your arm when its sore," Ferreli replied when asked for an explanation.

Ferrell says he's dickening for a job with a club in the Pacific Coast League.

The Majors

AMERICAN LEAGUE

Standing of the Teams

	W.	L.	Pct.	G.B.
New York	33	9	.786	...
Boston	23	16	.590	8½
Chicago	24	18	.571	9
Cleveland	22	19	.537	10½
Detroit	19	34	.442	14½
Philadelphia	17	25	.405	16
WASHINGTON	16	26	.381	17
St. Louis	15	30	.302	20½

Yesterday's Results

WASHINGTON, 10; St. Louis, 7.
Detroit, 6; New York, 2.
Chicago, 7; Philadelphia, 4.
Cleveland, 8; Boston, 7.

Games Today

WASHINGTON at Cleveland (2).
Philadelphia at Detroit.
New York at Chicago.
Boston at St. Louis.

NATIONAL LEAGUE

Standing of the Teams

	W.	L.	Pct.	G.B.
Cincinnati	29	15	.659	...
St. Louis	24	17	.585	3½
Pittsburgh	22	21	.512	6½
Chicago	22	21	.512	6½
Brooklyn	21	20	.512	6½
New York	20	24	.455	9
Boston	17	24	.414	10½
Philadelphia	14	27	.341	13½

Yesterday's Results

New York, 17; Cincinnati, 3.
Brooklyn, 5; Pittsburgh, 2.
Philadelphia, 9; Chicago, 8.
St. Louis, 5; Boston, 3. (10 innings).

Games Today

Pittsburgh at Boston.
Cincinnati at Philadelphia.
Chicago at New York.
St. Louis at Brooklyn (night).

Indians Rally To Defeat Red Sox, 8-7

Auker Blasted From Mound; Tribe Profits By Four Misplays

By the United Press.

Cleveland, June 6.—Five runs behind, the Cleveland Indians rallied in the last two innings today, sent Eldon Auker to the showers and downed the Boston Red Sox, 8 to 7, to take the series, three games to one.

With the score tied, 7-7, in the ninth Ben Chapman doubled for his third hit of the game. Jeff Heath drew an intentional walk from Joe Heving, the losing pitcher, and Oscar Grimes blasted a double for the winning tally.

Boston.	AB	H	O	A
Carey, 2b	5	2	1	3
Cramer, cf	5	3	2	0
Vosmik, lf	4	1	2	0
Foxx, 1b	4	1	8	0
W'liams, rf	1	0	2	0
Cronin, ss	1	0	1	4
Tabor, 3b	4	0	2	0
Peacock, c	3	0	7	0
Auker, p	3	1	0	2
Heving, p	0	0	0	0
Totals	30	8	*25	9

*One out when winning run scored.

Cleveland.	AB	H	O	A
Hemsley, c	5	3	1	1
Averill, rf	5	0	0	0
Chap'an, cf	4	3	2	0
Heath, lf	4	2	2	0
Trosky, 1b	3	1	8	1
Grimes, 1b	2	2	5	0
Keltner, 3b	4	2	1	4
Hale, 2b	4	1	3	4
Webb, ss	4	0	1	3
Drake, p	1	0	1	0
†Weatherly	1	0	0	0
Broaca, p	1	0	0	0
‡Campbell	1	0	0	0
Zuber, p	0	0	0	0
Totals	39	14	27	14

†Batted for Drake in fifth.
‡Batted for Broaca in eighth.

Boston	2	0	0	0	3	2	0	0	0	—7
Cleveland	1	0	0	1	0	0	5	1	—	—8

Runs—Carey (2), Cramer (2), Vosmik, Peacock, Auker, Hemsley, Averill, Chapman (3), Heath, Keltner. Errors—Williams, Tabor, Vosmik, Cronin, Webb. Runs batted in—Foxx, Cronin (2), Chapman, Keltner (2), Auker, Vosmik, Carey, Cramer, Heath (2), Grimes (2), Hale. Two-base hits—Hemsley, Keltner, Chapman (2), Heath, Grimes. Three-base hit—Keltner. Home run—Auker. Sacrifices—Cronin (2), Chapman, Auker. Double plays—Hale to Webb to Trosky. Hale to Webb. Left on bases—Boston, 6; Cleveland, 8. First base on balls—Off Heving, 1; off Drake, 4; off Broaca, 2. Struck out—By Auker, 3; by Heving, 1; by Zuber, 1. Hits—Off Auker, 11 in 7⅓ innings; off Heving, 3 in 1⅔ innings; off Drake, 6 in 5 innings; off Broaca, 2 in 3 innings; off Zuber, 0 in 1 inning. Hit by pitched ball—By Drake (Vosmik). Winning pitcher—Zuber. Losing pitcher—Heving.

Roberto Goes on Batting Spree

Associated Press WIREPHOTO.

The Washington Nationals found themselves with a first-inning home run yesterday when Roberto Estalella, left-fielder, got up to bat and started his slugging exhibition. Here is Bobby as he crossed the plate in the first inning of the game with the St. Louis Browns after hitting into the stands. He captured four hits as the Nats won, 10-7

New Yorkers Smash Five In Fourth

Clouts Come After 2 Are Out; Reds Victims Of Vicious Attack; Vander Meer Routed

By the Associated Press.

New York, June 6.—The New York Giants, booed heartily yesterday, reached baseball heights today in setting one major league home-run record and equaling another, as they smashed the first-place Cincinnati Reds under by 17-3 in their most vicious attack of the year.

The new record came in the fourth inning when five Giants—Harry Danning, Frank Demaree, Burgess Whitehead, Manuel Salvo and Joe Moore hit for the circuit. Previously the major league mark for homers was four in one inning, set by the Pittsburgh Pirates in 1894 and not equaled until the Chicago Cubs came through with a similar performance in 1930.

The record for seven homers in one game—before that big fourth inning Joe Moore and Mel Ott had connected for four base blows—tied a record held jointly by the Detroit (National League) Club of 1886, the Philadelphia Athletics of 1921 and the Pittsburgh Pirates of 1894.

All After Two Are Out

And the Giants didn't start their barrage until two were out in the inning.

Danning opened then, with his sixth homer of the year. After Ott Walked and Zeke Bonura singled, Demaree knocked one out of the park.

That ended Peaches Davis' stint on the mound and Wes Livengood came in. He walked Tony Lazzeri and pitched a home-run ball to Burgess Whitehead. It was his first of the year. Then Salvo, the winning pitcher, slammed a ball high against the rightfield wall, and minutes later Joe Moore came through with his second of the game.

Danning struck out to end the slaughter.

The Giants, at the time they broke loose with this history-making barrage, had a comfortable 6-to-0 lead, they had knocked Johnny (Double No Hit) Vander Meer out of the box in the first inning with a 3-run blast, added 1 in the second—that was Moore's first homer—and had counted twice in the third, one of them Ott's homer.

Giants Score More

After the big blast the Giants weren't completely worn out and managed to push across 3 more runs in the fifth—but that was all they could do.

Cin'nati.	AB	H	O	A
Werber, 3b	5	4	0	3
Frey, 2b	4	2	0	5
G'dman, rf	4	0	3	0
McC'mick, lb	4	2	10	0
L'mbardi, c	2	0	2	1
H'berger, c	2	1	3	0
Craft, cf	2	0	1	0
B'garay, cf	2	1	0	0
Berger, lf	1	0	1	1
Gamble, lf	3	0	1	0
Myers, ss	4	0	4	2
V'Meer, p	0	0	0	0
Davis, p	1	0	0	1
Liv'good, p	0	0	0	0
*Rizzo	1	0	0	0
Th'pson, p	1	1	0	1
†Scarsella	1	0	0	0
Totals	37	11	24	14

*Batted for Livengood in fifth.
†Batted for Thompson in ninth.

New York.	AB	H	O	A
Moore, lf	6	3	1	0
Jurges, ss	4	1	1	2
Danning, c	5	2	7	2
Ott, rf	3	2	3	0
Bonura, 1b	4	1	10	0
Demaree, cf	4	2	0	0
Lazzeri, 3b	4	2	0	1
W'head, 2b	5	2	1	3
Salvo, p	5	2	0	4
Totals	40	20	27	12

Cincinnati	0	0	0	0	0	3	0	0	0	—3
New York	3	1	2	8	3	0	0	2	—	—17

Runs—Werber, Frey, McCormick, Moore (3), Jurges, Danning (2), Ott (3), Bonura (3), Demaree (2), Lazzeri, Whitehead, Salvo. Runs batted in—Danning (2), Ott (2), Bonura, Moore (2), Demaree (4), Whitehead (2), Salvo (2), Lazzeri (2), McCormick, Bordagaray, Gamble. Two-base hits—Bonura, McCormick, Salvo, Frey. Home runs—Moore (2), Ott, Danning, Demaree, Whitehead, Salvo. Sacrifices—Bonura. Double plays—Frey to Meyers to McCormick, Salvo to Danning to Bonura. Left on bases—New York, 4; Cincinnati, 9. First base on balls—Off Salvo, 2; off Davis, 1; off Livengood, 2; off Thompson, 2. Struck out—By Salvo, 5; by Davis, 1; by Livengood, 1; by Thompson, 2. Hits—Off Vander Meer, 6 in ⅔ inning; off Davis, 6 in 3 innings; off Livengood, 3 in ⅓ inning; off Thompson, 3 in 4 innings. Losing pitcher—Vander Meer. Umpires—Magerkurth and Stewart. Time of game—Two hours 33 minutes.

Hitz, Mason Lead Chevy Chase Play

Fred Hitz and Dan Mason took the lead in the Chevy Chase Club championship yesterday, but three of the favored players will not play their first round until today.

Hitz had 77, 79 for two of his four medal-play rounds, while Mason started with 77, 76, but went up to 82 on his third trip. George Wheeler and Kent Legg had 80 and Reeve Lewis 79.

Defending Champion Ralph Quinter, jr., former Champion Page Hufty and John Brawner are expected to top the scores already posted by several strokes.

Humphrey's Speed Is 8 Feet Faster Than Bob Feller's

Cleveland, June 6 (AP).—Three Boston Red Sox threw a baseball 122 feet a second into a new photo-electric pitching meter today. Three Cleveland Indians could do only 119 feet.

Pitchers were not included in today's test but "unofficially," Bob Feller, of Cleveland, threw three balls into the meter from a distance of 20 feet. The best mark he recorded was 119 feet. His less-touted teammate, Pitcher Johnny Humphreys, recorded 127 feet. There will be a contest for pitchers later.

Jimmy Fox, Jim Tabor and Roger Cramer made it a clean Boston sweep with a first-place tie in today's fielders' contest.

The best the Indians could do was a tie at 119 feet by Ben Chapman, Julius Solters and Jim Shilling.

Cleveland men who developed the speed meter said the only comparable scientific marks were made in 1917. Walter Johnson threw the ball 134 feet a second, Christy Mathewson 127 and "Smoky Joe" Wood 124. Their speeds were shown by a gravity drop interval recorder.

Shore and Adair Pace Advance in Washington Tennis

Play Reaches Semifinals At Edgemoor

Farrin, Johnsen, Lindjem, Smith, Stocklinski, Lynch Win Quarter-Finals

By Jack Munhall.

Frank Shore and Ralph (Buddy) Adair, Edgemoor Club's twin "dark horses" in the annual City of Washington men's tournament, loomed even more menacing today following convincing quarter-final victories on the home courts yesterday.

Shore, playing good tennis and capitalizing on the spiritless opposition offered by Billy Turner, walloped the sixth-ranking junior star, 6—1, 6—0, while husky Adair was upsetting third-seeded Ricky Willis, 9—7, 6—0.

Shore and Adair thereby joined defending champion Hugh Lynch, second-seeded Lieut. Jim Farrin, and sixth-seeded Davie Johnsen, who won yesterday, and Neil Lindjem, Alphonso Smith and Ray Stocklinski, who were victorious Monday, in the round of eight.

Lieut Farrin preserved his record of not having lost a set by turning back Tom Moorhead, 6—4, 6—4, in his quarter-final test. Johnsen, last year's junior champion, breezed by John Curran, 6—2, 6—4, and Lynch defeated Max Bost, 6—0, 6—2.

The only doubles match yesterday found defending champions Dooly Mitchell and Ralph McElvenny open defense of their title with a 6-0, 6-1 victory over Hudson and Lee to reach the quarter-finals.

Today's schedule consists of three doubles matches which will send the winners into the quarter-finals. In the first Johnsen and Lynch meet Shore and Alphonse Smith at 4:30. Then at 5:30 Mitchell and McElvenny engage Ed Mather and Dick Murphy, and Adair and Bill Breese face Nathan Askin and Allie Ritzenberg, Southern Conference champs.

Singles competition resumes Thursday with red-hot semi final matches. The feature will be the second tournament meeting of Buddy Adair and Davie Johnsen, Edgemoor Club members and keen rivals, in which Adair will seek revenge for the licking Davie gave him in their first encounter which was played in the Buckhill junior tournament several years ago.

This match at 4 o'clock co-opens the program together with the set-to between Lieut. Farrin and Frank Shore.

MEN'S SINGLES

Third round—Davie Johnsen defeated John Curran, 6—2, 6—4; Frank Shore defeated Bill Turner, 6—1, 6—0; Buddy Adair defeated Ricky Willis, 9—7, 6—0; Hugh Lynch defeated Max Bost, 6—0, 6—2.

MEN'S DOUBLES

Second round—Dooley Mitchell and Ralph McElvenny defeated Hudson and Lee, 6—0, 6—1.

TODAY'S SCHEDULE

Men's Doubles

Third round—4:30 p. m., Johnsen and Lynch vs. Shore and Smith. 5:30 p. m., Adair and Breese vs. Askin and Ritzenberg; Mitchell and McElvenny vs. Mather and Murphy.

Junior Doubles

Final round—At Columbia, 3:30 p. m., Charlie Freer and Davie Kay vs. Maurice Cowan and Eddie Richardson.

War Admiral's Racing Career Ends

Riddle to Retire Star 'Within the Next Few Days'

By the Associated Press.

Berlin, Md., June 6.—War Admiral struck his colors today—the great thoroughbred son of Man o' War will go no more to the races.

Owner Samuel D. Riddle announced through William Whaley, manager of his Glen Riddle Farms, that the nemesis of 1937 3-year-olds would be retired to the stud "within the next few days."

Whaley said the Admiral had not rounded into form at Belmont Park after treatment for a rheumatic ailment. He will be shipped to Maryland shortly, ending the racing career of the gallant little son of Man o' War—Brushup who "tripled" in the Kentucky Derby, Preakness and Belmont Stakes of 1937, joining three other horses as wearers of the three-ply crown.

The little brown jugful of fight gave his outstanding display of racing courage in the '37 Belmont Stakes. The Admiral stumbled at the start and tore a bloody gash in his right forehoof. He recovered to win the grueling mile-and-a-half going away. In the winner's circle his underbody was splashed with blood from his wounded hoof.

The peewee speedball—he stood 15 hands 2¼ inches as a 4-year-old, a full hand smaller than his oversize daddy—was undefeated as a 3-year-old, and was voted by racing

WAR ADMIRAL

Fails to Regain His Form After Ailment; Won $273,240

writers the outstanding thoroughbred of 1937.

He copped the $50,000 Widener Cup at Hialeah in a breeze in the spring of '38. Other stakes victories included the Chesapeake, Eastern Shore Handicap, Washington Handicap, Pimlico Special, Jockey Club Gold Cup, Wilson Handicap, Whitney Stakes, Saratoga Cup and Saratoga Handicap.

War Admiral finished out of the money only once, at Suffolk Downs in the mud in 1938, when he chased Menow, Busy K. and War Minstrel to the wire.

The Admiral shared the spotlight, if not the glory, in the match test against Seabiscuit at Pimlico November 1, 1938. The two standout stake horses were finally brought together after a year of dickering, and the 'Biscuit came home four lengths in front, in track record time from a walk-up start.

War Admiral started three times in the winter season after the match race, and won all three.

He was unready for the '39 Widener at Hialeah and was scratched. He never went to the post again.

In 26 starts, the Riddle ball of fire won 21 races, placed three times, was third once and ran out of the money at Suffolk. He won $273,240.

Cardinals Beat Bees on Error In Tenth, 5-3

Rookie Miller Allows Winning Run on Fumble And Wild Toss to First

By the United Press.

Boston, June 6.—Rookie Eddie Miller's two-ply error paved the way for the St. Louis Cardinals' 10-inning victory today over the Boston Bees, 5-3.

That highly polished shortstop allowed the Cards to fill the bases in the tenth by fumbling Pitcher Curt Davis' grounder and then his wild throw to first opened the gate for Don Gutteridge to cross with the winning run.

Until the extra inning, the game was a keen duel between Davis and Lefty Milburn Shoffner. The later had given the opposition nine hits and five passes during the regulation frames, but he had kept them scattered in all but the third and seventh innings.

The Bees, off to a one-run lead in the first, lost the advantage in the third, but regained it in the fifth with a two-run rally. The Cards tied it up in the seventh, thanks to the lusty pounding of Stu Martin, who hit safely his first five times at bat.

St. Louis.	AB	H	O	A	Boston.	AB	H	O	A
King,cf...	4	1	2	0	O'ms,rf.3b.	5	2	2	1
T.Moore,cf	2	1	1	0	Outlaw,cf..	5	1	9	0
S.M'tin,2b.	6	5	2	4	Hassett,1b.	5	1	11	0
Brown,ss..	5	1	1	4	West,lf....	4	1	2	0
M'dwick,lf	3	0	0	0	Majeski,3b.	4	3	2	5
Mize,1b...	4	0	12	2	Cooney,rf..	0	0	0	0
O'ridge,3b	4	1	3	1	Miller,ss...	3	1	0	3
Sl'ghter,rf	3	1	3	1	Lopez,c....	3	0	2	1
Owen,c....	3	0	6	1	Warstler,2b	3	0	2	4
Davis,p...	5	1	0	3	Shoffner,p.	2	0	0	2
					*Simmons.	1	0	0	0
Totals..39	11	30	18		Totals..35	9	30	16	

*Batted for Shoffner in tenth.

St. Louis	0	0	2	0	0	0	1	0	0	2	—5
Boston	1	0	0	0	2	0	0	0	0	0	—3

Runs—King, S. Martin, Gutteridge, Owen, Davis, Hassett, Majeski, Miller. Errors—Miller (2), Lopez, Warstler. Runs batted in—Brown (3), T. Moore, Garms, West, Shoffner. Two-base hits—S. Martin, Brown, Slaughter, West. Stolen base—Cooney. Sacrifices—Brown, Mize, Slaughter, Lopez, Shoffner. Double plays—Brown to S. Martin to Mize, Majeski to Warstler to Hassett. Left on bases—St. Louis, 13; Boston, 6. First base on balls—Off Davis, 2; off Shoffner, 6. Struck out—By Davis, 6; by Shoffner, 2. Umpires—Barr, Moran and Sears. Time of game—Two hours 33 minutes.

Bill Ackerman

On Fishing

St. Jeromes Creek boats have really been taking the hardheads during the past week, and with them a fair sprinkling of trout. They were fishing, of course, on the Southwest and the Northwest Middies, noted feeding grounds some 9 miles out in the bay in a southeasterly direction from the creek.

ACKERMAN

Usually it is on these grounds that first croakers or hardheads are taken each spring. The same is true of bluefish, that in some years have been taken here as early as May 17. During the season, the big cobia or sargeant fish are often found here, and some of the finest catches of sea trout made anywhere in the bay country.

This year St. Jeromes has an excellent harbor, thanks to the dredging operations of the War Department last winter. Where only the shallowest draft boats under native guidance were able ot get in and out now boats drawing 6 feet can get through on dead low water. This is a convenience, not only for anglers who go in their own boats, but for small boats traveling up and down the bay. St. Jeromes is located about halfway between Solomons and Reedville on the Virginia shore, a long stretch of water which hitherto offered no haven for boats caught in bad weather.

There are some fine modern guide boats on St. Jeromes Creek. Capt. C. F. Willoughby has three, and Capt. Raub Drury and Capt. Taft Tippett each have two this year. The latter's new Bay Queen is just about the last word for fishing these waters.

Has Bait Problem

A reader wants know where he can get rowboats to enjoy his fishing, and at the same time wants to know just the right kind of bait to use. He says: "I have found that after being assured that bloodworms or shrimp was proper for certain kinds of fish, and securing a good supply, I found that the local folk were using cut herring. And the funny part of it, they caught fish and I didn't."

We have the idea—from the cut herring baits—that he was fishing up the river, where under normal conditions bloodworms are as good a bait as it is possible to get for rockfish, perch and the big catfish.

With a knowledge of bait so limited, it would hardly seem possible to take a rowboat and find the best places to fish. We would suggest a companion or two until this knowledge is obtained. If that is impossible, why not give us a ring any afternoon or evening, so that in direct conversation we might be able to find out just what you want and get you started off on the right foot.

Fallacy Cleared

Some fishermen have the idea that minnows are just small fish, both game and otherwise. This is not true. They are a distinct species and should not be confused with small game fish. It is seldom that adult minnows exceed 3 or 4 inches in length.

We note this because the laws are being tightened in most States in regard to their seining, possession and transportation. Where seining is allowed, any small game fish caught should be returned to the water without injury. It is only good conservation to handle your bait in a manner to keep losses low. If your minnow buckets are not supplied with aerators, the water should be changed frequently or the bucket immersed in the stream or pond. Any minnows remaining at the end of a fishing excursion should be carefully returned to the water, for they are natural food for game fish as well as bait for the hook.

It's Open Season On Bookies if You Live in St. Louis

By International News Service.

St. Louis, June 6.—And besides, bookmakers are fair game, United States District Attorney Harry C. Blanton said today as he refused to issue warrants against a woman and four men who alledgedly bilked a St. Louis bookie of $5,000.

Irving Lee charged the five obtained race results via short wave radio and bet from $20 to $40 on the winning horse a minute before he obtained the result by telephone.

Blanton said he found no evidence of violation of a Federal law and:

"I don't think it should be the public policy to prosecute anyone for skinning a bookmaker."

Not a Football Score

Diamond Cab broke a long Premier Cab winning streak yesterday at Fairlawn and they did it in a big way—24 to 3. DeSousa was the winning pitcher.

Brinkerhoff Wins Junior Tennis Title

Defeats Davie Kay, For Championship, Succeeding Johnsen

Harry Brinkerhoff, unseeded because his entry wasn't discovered until just before the first round matches, yesterday succeeded Davie Johnsen as District junior champion by romping to a straight set victory—8—6, 7—5, 6—0—over Davie Kay, also unseeded, in the finals of the City of Washington tournament at Columbia.

Brinkerhoff, 19-year-old Central High School student, playing steadily and flashing a strong all-around game, outclassed his 17-year-old rival from Roosevelt and was in trouble only once. That was in the first set when Kay had a 5-4 lead in games and a 30-40 advantage in points.

Luck came to Brinkerhoff's aid and he ran the score to deuce when one of his returns struck a soft spot in the court and skidded away from Kay's racquet. Bolstered by this unexpected help Brinkerhoff squared the match at 5—5 and then after the score was tied at 6—6, held his own serve and broke Kay's to win out. Though he lost, Kay will represent the District in the National interscholastic tournament because Brinkerhoff is scholastically ineligible.

The junior doubles final will be played at Columbia at 3:30 this afternoon between Charlie Freer and David Kay, Roosevelt students, and Maurice Cowan, St. Alban's, and Eddie Richardson, Anacostia. Both teams are unseeded.

Dodgers Beat Pirates, 5-2; Sweep Series

Pittsburgh Replaced In Fourth Place as Brooklyn Wins 10th

By International News Service.

New York, June 6.—Fred Fitzsimmons today hurled the Brooklyn Dodgers to a 5-to-2 victory over the Pittsburgh Pirates and into a three-way tie with the Pirates and Chicago Cubs for third place in the National League standings.

Fitzsimmons scattered 10 hits and halted the Pirates when they threatened, while his own mates pounded Joe Brown for 12 hits, including a home run by Pete Coscarart, and sewed up the game with three runs in the fourth.

Pittsburgh	AB	H	O	A	Brooklyn.	AB	H	O	A
L.Waner,cf	5	0	2	0	Rosen,cf...	4	3	6	0
V'ghan,ss.	3	1	0	2	La'getto,3b	3	0	2	3
Rizzo,lf..	4	0	1	0	Moore,rf...	4	1	2	0
Bell,rf...	4	0	1	0	Camilli,1b.	2	0	7	1
B'baker,2b	4	4	4	2	Phelps,c...	4	1	1	0
Suhr,1b...	3	2	6	2	Koy,lf....	4	0	4	0
Handley,3b	4	0	3	1	Hudson,ss..	4	2	1	4
Berres,c..	4	2	8	1	Cos'art,2b.	4	4	3	3
Bowman,p	4	1	0	2	Fitz'ns,p..	3	1	1	3
Totals..35	10	24	9		Totals..32	12	27	13	

Pittsburgh	0	0	0	0	1	1	0	0	0—2
Brooklyn	0	0	2	0	3	0	0	0	x—5

Runs—Brubaker, Berres, Hudson (2), Coscarart (2), Fitzsimmons. Runs batted in—Vaughan, Coscarart (3), Fitzsimmons (2), Lavagetto, Suhr. Two-base hits—Brubaker (2), Berres, Bowman, Suhr. Home run—Coscarart. Stolen bases—Rosen, Hudson. Sacrifices—Lavagetto, Fitzsimmons. Double plays—Lavagetto to Coscarart to Camilli, Hudson to Coscarart to Camilli. Left on bases—Pittsburgh, 8; Brooklyn, 7. First base on balls—Off Fitzsimmons, 2; off Bowman, 2. Struck out—By Fitzsimmons, 1; by Bowman, 7. Umpires—Reardon, Pinelli and Goetz. Time of game—One hour 55 minutes.

Minor League Results

INTERNATIONAL LEAGUE

Rochester .... 020 020 232—11 17 4
Newark .... 000 120 401—8 13 3

Raffensberger, Wahonick (7), Johnson (7) and Narron, Beal (8); Beggs, Strincevich (8), Branch (8) and Holm, George (8).

Toronto .... 000 020 001—3 7 1
Jersey City .... 000 000 100—1 7 2

Pezzullo and Reiber; Joiner, Stiles (9) and Padden, Atwood.

Buffalo .... 011 000 100—3 7 1
Baltimore .... 010 100 000—2 6 5

Ash and Helf; Naktenis, Burkhart (8) and Warren.

Syracuse .... 010 000 001 000 2—4 13 1
Montreal .... 000 000 110 000 0—2 10 1

Grabowski, Tising (7) and Bottarini; Crouch and Becker.

AMERICAN ASSOCIATION

Milwaukee .... 000 201 000—3 8 1
Indianapolis .... 020 110 00x—4 6 0

Kimball and Hernandez; Barrett and Baker.

St Paul .... 100 000 010—2 9 1
Columbus .... 020 102 10x—6 11 1

Cain and Pasek; Fisher and Bremer.

Minneapolis .... 011 120 001—6 14 2
Toledo .... 200 000 030—5 14 0

Bean, Tauscher (8), Hash (8) and Danning, Lacy (4); Barnes, Pyle (5), Reid (9) and Mackie, Parsons (9).

Kansas City .... 002 012 002—7 15 1
Louisville .... 000 000 300—3 4 0

Lindell and Riddle; Kerksieck, Shaffer (6), Olson (8) and Lewis.

SOUTHERN ASSOCIATION

Knoxville, 8; Nashville, 6.
Memphis, 8; Little Rock, 5.
New Orleans, 9; Birmingham, 0.

TEXAS LEAGUE

Beaumont, 11; Dallas, 0.
San Antonio, 2; Fort Worth, 0.
Houston, 1; Oklahoma City, 0 (first game).

EASTERN LEAGUE

Albany, 14; Hartford, 10.
Wilkes-Barre, 8; Williamsport, 0.
Elmira, 4; Scranton, 8.
Binghamton, 15; Springfield, 2.

PACIFIC COAST LEAGUE

Oakland, 8-0; San Diego, 6-3.

PIEDMONT LEAGUE

Norfolk, 11; Rocky Mount, 6.
Winston-Salem, 3; Asheville, 1.
Charlotte, 5; Richmond, 1.
Durham, 7; Portsmouth, 3.

SOUTH ATLANTIC LEAGUE

Columbus, 4; Greenville, 3.
Augusta, 10; Savannah, 3.

VIRGINIA LEAGUE

Lynchburg, 8; Staunton, 2.

Little Joins Bulla In Quest of Open Title in England

Philadelphia, June 6 (AP).—The United States representation in the British Open Golf Championship, which opens at St. Andrews July 3, was doubled today when Lawson Little, former United States and British amateur titleholder, announced he would take a crack at the title now held by Reginald Whitcombe. The only other American who so far has announced he plans to play there is young Johnny Bulla, of Chicago.

LITTLE

Here to get in some practice rounds for the forty-third National Open which starts Thursday, Lawson said he would sail from New York June 14 aboard the Washington. He considers St. Andrews one of his "pets" for in his last appearance there, in 1934 Walker Cup matches, he soundly thumped Cyril Tolley, 6 and 5.

Little hasn't visited England since 1935, and when he won his second British amateur and then took fifth place in the open at Muirfield.

Interior Defeated By Maritime, 8-4

Though it outhit Maritime Commission, 9 to 5, yesterday, Interior Department was issued an 8 to 4 setback in the playoff of a postponed Departmental League baseball game on the Ellipse. The loss had no effect on first-half standings, I. D. R. A. already having locked up the title.

Four errors contributed to Interiors loss, as well as six walks issued by Pitcher Breed. Second Baseman Tirling was the only Maritime hitter with two safeties, while Gauzza, Bozek and Farrell each had a pair for the losers. Gauzza had a double and triple in four times.

Maritime.	AB	H	O	A	I.D.R.A.	AB	H	O	A
H'worth,1b	2	0	9	0	Gauzza,lf..	4	2	1	0
D'stein,ss..	4	0	1	2	Hudson,2b.	3	0	1	0
McG'an,3b	4	1	0	2	Fones,ss...	4	1	2	2
Val'tine,c.	4	1	6	0	Brown,cf..	3	1	4	0
F'schi,cf,p	4	0	1	2	Bozek,1b...	4	3	8	0
M'n,lf,p,cf	3	0	2	1	Farrell,3b..	4	2	3	2
Tirling,2b,	2	2	1	2	Cuddy,rf,p.	3	0	1	2
M'field,rf.	3	0	1	0	M'rchant,c	3	0	1	0
Giller,p...	0	0	0	0	Breed,p,rf..	3	0	0	1
C'mings,lf.	4	1	0	0					
Totals..30	5	21	9		Totals..31	9	21	7	

Maritime	1	0	0	2	1	1	3—8
I. D. R. A...............	0	2	0	0	0	0	2—4

Runs—Hawksworth, McGowan (2), Milliken, Tirling (2), Valentine, Freschi, Bozek, Farrell, Gauzza, Fones. Errors—Dobberstein, Hudson (2), Fones, Gauzza, McGowan. Two-base hits—Bozek, Gauzza, Fones. Three-base hits—Farrell, Gauzza.

Today's Pitchers

AMERICAN LEAGUE

WASHINGTON at Cleveland (2).
Haynes (2-3) and Alexandra (3-2) vs. Milnar (3-1) and Harder (0-3).
New York at Chicago.
Gomez (3-2) vs. Lee (4-5).
Boston at St. Louis.
Galehouse (1-2) vs. Gill (0-4).
Philadelphia at Detroit.
Nelson (3-1) vs. Rowe (1-3).

NATIONAL LEAGUE

Chicago at New York.
Passeau (2-4) vs. Melton (2-5) or Gumbert (5-2).
Pittsburgh at Boston.
Tobin (5-4) vs. MacFayden (3-4).
St. Louis at Brooklyn (night).
McGee (4-0) vs. Mungo (3-3).
Cincinnati at Philadelphia.
Grissom (5-2) vs. Butcher (2-7).

Dietrich Wins 7-4 Victory Over Athletics

White Sox Hurler Has Homer, Single Besides Mound Work

By the Associated Press

Chicago, June 6.—Knocked out in the third inning Sunday, Bill Dietrich came back today and pitched and hit the Chicago White Sox to a victory over his former Philadelphia Athletics teammates, 7 to 4. It gave Chicago the series, three games to one, and extended the Sox's spurt to five victories in six games.

Though weakening in the ninth, when Clint Brown relieved him, the bespectacled Dietrich pitched steadily through eight frames and scored the first runs of the game in the third inning with a homer into the leftfield pavilion after his battery mate, Tony Rensa, singled.

Outfielder Gee Walker also homered off George Caster, the A's starter, in the same inning after Ollie Bejma singled. Dietrich also singled to start the seventh. Bejma and Walker singled and Rip Radcliff doubled for the other Chicago runs.

Phila.	AB	H	O	A	Chicago.	AB	H	O	A
G'nbein,2b	5	1	0	2	Bejma,2b..	4	2	5	3
Moses,rf..	5	1	5	0	Kuhel,1b...	3	1	6	0
Ambler,ss.	4	0	3	3	Walker,lf..	4	2	6	0
Siebert,1b.	4	1	9	1	Radcliff,rf.	4	2	2	1
Johnson,lf	4	2	0	0	Appling,ss.	4	0	3	5
Brucker,c..	3	2	3	1	Kreevich,cf	4	1	0	0
*Newsome	0	0	0	0	Owen,3b...	4	1	0	1
Chap'an,cf	4	2	2	1	Rensa,c....	4	1	5	1
Nagel,3b..	3	1	1	2	Dietrich,p.	3	2	0	1
Caster,p...	3	0	1	0	Brown,p...	0	0	0	0
Pippen,p..	0	0	0	0					
†Miles....	1	0	0	0					
Totals..36	10	24	10		Totals..34	12	27	12	

*Ran for Brucker in ninth.
†Batted for Pippen in ninth.

Philadelphia	0	0	0	0	0	0	2	0	2—4
Chicago	0	0	4	0	0	0	3	0	x—7

Runs—Siebert, Johnson (2), Newsome, Bejma (2), Walker (2), Rensa, Dietrich (2). Error—Kuhel. Runs batted in—Brucker, Chapman, Miles, Walker (3), Radcliff (2), Dietrich (2). Two-base hits—Chapman, Nagel, Radcliff, Owen. Home runs—Walker, Dietrich. Double plays—Brucker to Ambler, Appling to Bejma to Kuhel. Left on bases—Philadelphia, 7; Chicago, 4. First base on balls—Off Caster, 1; off Dietrich, 2. Struck out—By Caster, 2; by Dietrich, 3; by Brown, 1. Hits—Off Caster, 12 in 6⅔ innings; off Pippen, 0 in 1⅓ innings; off Dietrich, 9 in 8 innings (none out in ninth); off Brown, 1 in 1 inning. Winning pitcher—Dietrich. Losing pitcher—Caster. Umpires—Quinn, Grieve and McGowan. Time of game—One hour 41 minutes.

Capitolettes Win Behind Jean Shanks

Jean Shanks, wife of the veteran softball pitcher, Orrel Shanks, struck out eight and gave up only seven hits last night as the Capitolettes won a Washington-Virginia Girls League softball game from Bureau of Engraving, 18 to 1. The victors registered 23 base hits, paced by three straight safeties for Betty Wood, and a pair of triples by "Pudgy" Herbert.

Phils Beat Cubs, 9-8 On Pinch Single

Philadelphia, June 6.—Pinky Whitney's pinch hit off Larry French scored George Scharein in the ninth inning today, to give the Phillies a 9-to-8 victory over the Chicago Cubs.

Behind, 8 to 6, going into the ninth, the Phillies hit Gene Lillard and Jack Russell for four successive singles for two runs, to tie the score. Joe Marty started it off with a single to center, and got to third as Merrill May singled off Bill Herman's glove into centerfield. Scharein's single scored Marty and put May on third. Chuck Klein singled over second off Russell, who relieved Lillard, to send May home and tie the score. Russell fanned Walter Beck and was replaced by French.

Whitney was the first man to face French and singled over second to score the winning run.

Chicago.	AB	H	O	A	Phila.	AB	H	O	A
Hack,3b...	4	2	0	1	Martin,cf..	5	1	2	0
H'rman,2b	5	3	4	2	†Whitney..	1	1	0	0
Gleeson,rf	5	2	1	0	Mueller,2b.	4	3	1	4
Galan,lf...	5	1	2	0	Brcak,1b..	5	1	10	0
R'ynolds,cf	4	2	5	0	Arnovich,lf	5	4	5	0
Hartnett,c	3	2	5	1	Marty,rf..	5	2	2	1
G.R'sell,1b	3	2	6	0	May,3b....	5	1	1	0
Mesner,ss..	4	0	2	6	Scharein,ss	5	2	2	2
Page,p....	4	1	0	0	Davis,c....	4	1	4	1
Lillard,p..	0	0	0	0	‡Klein....	1	1	0	0
J.Russell,p	0	0	0	0	Johnson,p..	0	0	0	0
French,p..	0	0	0	0	Schott,p...	2	1	0	0
					Pearson,p..	1	0	0	2
					§Scott.....	1	0	0	0
					Beck,p.....	1	0	0	1
Totals..37	15	*25	10		Totals..45	18	27	11	

*One out when winning run scored.
†Batted for Martin in ninth.
‡Batted for Davis in ninth.
§Batted for Pearson in eighth.

Chicago	4	1	0	0	2	0	0	0	1—8
Philadelphia	1	0	1	0	0	3	0	1	3—9

Runs—Hack (2), Herman, Gleeson (2), Reynolds, Hartnett (2), Martin (2), Mueller (2), Brack, Marty, May, Scharein, Davis. Errors—Gleeson, G. Russell, Martin, Arnovich. Runs batted in—Klein, Brack (2), Marty, Mueller, Arnovich (2), Scharein, Herman (2), Galan, Reynolds, G. Russell (2), Page. Two-base hits—Hack, Gleeson (2), Herman (2), Reynolds. Three-base hits—G. Russell, Mueller. Sacrifices—Reynolds, G. Russell. Left on bases—Philadelphia, 12; Chicago, 6. First base on balls—Off Schott, 1; off Page, 1. Struck out—By Page, 2; by Lillard, 2; by Beck, 1; by J. Russell, 1; by Pearson, 2. Hits—Off Johnson, 5 in ⅔ inning; by Schott, 7 in 4 innings; by Pearson, 1 in 3⅓ innings; by Beck, 2 in 1 inning; by Page, 13 in 7⅓ innings; by Lillard, 3 in ⅔ inning; by J. Russell, 1 in ⅓ inning; by French, 1 in 0 inning (pitched to one man). Hit by pitched ball—By Pearson (Hack). Winning pitcher—Beck. Losing pitcher—Lillard. Umpires—Campbell, Ballanfante and Klem. Time of game—Two hours 32 minutes.

Nats Score Six In 9th, Win, 10-7

NATS, from Page 19.

day, a single to left, and the Nats' sixth run of the inning scored.

Pete Appleton nursed the Nats' lead through the ninth, allowing one harmless hit to Pinch-Hitter Laabs and then retiring the next three batters in order.

The 676 spectators saw Estalella's first inning homer into the leftfield seats put the Nats in a 1-0 lead, but the Browns hopped in front, 2-1, in the same inning on a triple by Billy Sullivan. The Nats tied it at 2-2 in the second inning, when West and Ferrell singled, and were trailing, 3-2, at the end of the fifth, because Leonard had given up a run on three singles.

In the seventh, the Nats pushed two runs across the plate, thanks to Case's single and Estalella's two-bagger against the wall in left, but Leonard couldn't hold his lead. In the eighth, singles by Almada and Hoag, a safe bunt by McQuinn, a passed ball by Ferrell, a sacrifice fly and Berardino's triple to center moved four St. Louis runs home and the Browns were in front, 7-4.

Those were the figures when the Nats staged their ninth-inning act.

U. S. Open Test Scores Are High

OPEN, from Page 19.

rounds today were P. G. A. Champion Paul Runyan, Henry Picard, winner of the recent Metropolitan Open; Guldahl, Frank Walsh, who will play with Ralph in the first two rounds; Lawson Little, former U. S. and British amateur champion; Billy Burke, the Cleveland veteran, and Johnny Goodman, of Omaha, the last amateur to win the Open.

The odds remain pretty much the same, with Guldahl still the favorite at 6 to 1, and Snead, Harry Cooper, the Goodall tournament winner; Dick Metz, Nelson and Picard quoted varyingly at 8 and 10 to 1.

Work of the Nats

INDIVIDUAL BATTING

	G.	AB.	R.	H.	2b.	3b.	Hr.	Sb.	Rbi.	Pct.
Kelley..	7	3	0	2	0	0	0	0	0	.667
Haynes.	7	14	1	5	1	0	0	0	1	.357
Gelbert.	25	60	17	21	4	2	0	1	11	.350
Giuliani	10	32	4	11	2	1	0	0	2	.344
Wright	40	162	27	51	11	5	1	0	39	.315
Case...	42	180	34	56	5	1	2	21	15	.311
Ferrell.	25	78	13	24	5	0	0	1	14	.308
Lewis..	36	140	23	43	5	4	3	1	25	.307
K'uskas	11	23	2	7	0	0	0	0	1	.304
Myer...	40	153	19	46	7	0	0	3	16	.301
Estalella	24	86	18	24	5	3	3	0	9	.279
Early..	17	48	4	13	4	1	0	0	8	.271
Travis..	35	139	16	37	2	5	2	0	19	.266
West..	29	99	16	24	3	2	1	0	10	.242
Leonard.	8	21	0	5	0	0	0	0	0	.238
Welaj..	17	47	3	11	2	1	0	6	7	.234
DeShong	6	13	1	3	0	0	0	0	1	.231
Alex'ndra	9	15	2	3	0	0	1	0	1	.200
Mast'son	6	5	0	1	0	0	0	0	0	.200
Bluege..	13	46	4	6	0	0	0	1	1	.130
Chase..	9	23	1	3	0	0	0	0	1	.130
Apple'n..	10	5	0	0	0	0	0	0	0	.000

Team batting—At bat, 1,522; hits, 429; percentage, .281.

PITCHERS' RECORDS

	G.	IP.	H.	R.	Bb.	So.	Wp.	W.	L.	Pet.
M'rson.	6	20	22	18	13	6	1	1	0	1.000
Leonard	8	57⅓	72	35	12	21	1	5	1	.833
A'andra	9	53⅓	40	22	22	16	0	3	2	.600
Haynes	7	34⅓	36	24	19	12	0	2	3	.400
Chase.	9	55⅔	71	36	29	25	3	3	6	.333
Kelley.	7	17⅓	22	11	9	9	1	1	2	.333
K'uk's	11	67	77	40	42	40	1	1	7	.125
DeS'ng	6	33⅓	43	34	25	11	1	0	3	.000
A'leton	10	24⅓	19	3	9	8	1	0	2	.000

Man of the Month

(Following each game by The Washington Club, Walter Johnson distributes among the Nats ten points of merit, based on their performances for the day. At the end of each month, the Washington player boasting the greatest number of points is designated as the Nats' "Man of the Month" and receives a trophy from The Washington Post.)

By Walter Johnson.

(WJSV-General Mills Broadcaster.)

Rick Ferrell was the undisputed hero of the Nats' triumph over the Browns yesterday and thus draws down the chief award in the Man of the Month contest on the basis of that game.

To Ferrell, five points, because his double filled bases with one out in the ninth inning, and produced the tying and winning runs.

To Bobby Estalella, three points, because he made four hits, including two doubles and a homer, and started the Nats' ninth-inning rally with a two-bagger.

To Buddy Lewis, one point, because he made an important two-bagger in the ninth.

To Buddy Myer, one point, because he contributed a crucial single in the ninth-inning rally.

Totals:

Estalella	10	Haynes	4
West	9	Gelbert	2
Wright	8	Kelley	2
Case	8	Myer	2
Ferrell	7	Travis	1
Lewis	6		

Take Care of that Cold at RIGGS TURKISH BATHS 15th & G Sts N.W.

RESORTS

Virginia Beach, Va.

HOTEL CHALFONTE VIRGINIA BEACH, VIRGINIA. On ocean front. Modern. Every convenience. Cuisine unexcelled. Old Virginia cooking. Surf Bathing. Golf and Sports. Booklet.

ATLANTIC HOTEL OCEAN VIEW, VA. Directly on Chesapeake Bay. Attractive, modern, homelike. Southern cooking. Excellent boating, bathing and fishing. Booklet and rates on request.

ARLINGTON HOTEL VA. BEACH, VA. 200 feet of ocean front, spacious verandas. All sports. Excellent food by a noted caterer. Simmons beds. Free parking. Low rates. Sally Pickett Corbett-Anna E. Johnston.

FITZHUGH COTTAGE OCEAN FRONT At 23 St. Hot and Cold Water All Rooms. Mrs. Mary S. Payne—Mrs. W. P. Gleven Formerly of the Arlington Hotel.

PRINCESS ANNE HOTEL, Virginia Beach, Va. Ocean front, 110 outside rms. facing sea. Christian clientele. Wm. S. Sterling, Jr.

Tourist Haven Cottage Camp & New Hotel. 15th and Atlantic Ave., Va. Beach, Va. 75 Cottages and Cabins. Modern Restaurant.

Schwenksville, Pa.

SPRING MOUNTAIN HOUSE

Asbury Park, N. J.

THE JEFFERSON AT BEACH On 4th Ave. 100 Rooms, 50 Baths, European Plan. Rates from $2.00. Write for Reservations.

Ocean City, N. J.

HOTEL BISCAYNE OCEAN CITY, N. J. Modern, American Plan. Elevator. Running Water or Private Bath. Surf Bathing Accom. Booklet. Elizabeth Blundin.

Ocean City, Md.

MAJESTIC OCEAN FRONT June Rate, $3.00, $3.50 and $4.00 daily, $17.50, $20.00 and $22.50 weekly room and meals. Free parking.

HASTINGS HOTEL On Boardwalk. Private Baths. Parking Space. Special June Rates, $15, $18, $20, $25. MRS. CHAS. LUDLAM.

BREAKERS On the Boardwalk Modern Conveniences Ph. 78. C. H. Timmons

ROOSEVELT HOTEL On Boardwalk at Division St. American Plan Phone 42 for Rates

THE RIDEAU ON BOARDWALK FREE PARKING $17.50 up with meals. Mrs. L. Hastings, Mgr.

Luray, Va.

THE MIMSLYN Hotel of Distinction LURAY, VA. 7 Miles From Skyline Drive THE IDEAL PLACE TO STOP WHEN VISITING IN VIRGINIA EXCELLENT FOOD—MODEST PRICES AMERICAN PLAN Write or Phone 420 for Reservations

STOP AT PARKHURST INN NEW, MODERN Luray, Va. BRICK AND FRAME COTTAGES ONE MILE WEST OF LURAY CAVERNS "A Home Away From Home"

WHAT RELAXATION IN A CIGAR! It takes the perfect blending of selected Havana and other tropical tobaccos to provide a cool relaxing smoke. Try La Palina... see for yourself.

5¢ Excellents and Panatela Sizes

LA PALINA CIGARS Mildness Plus Character

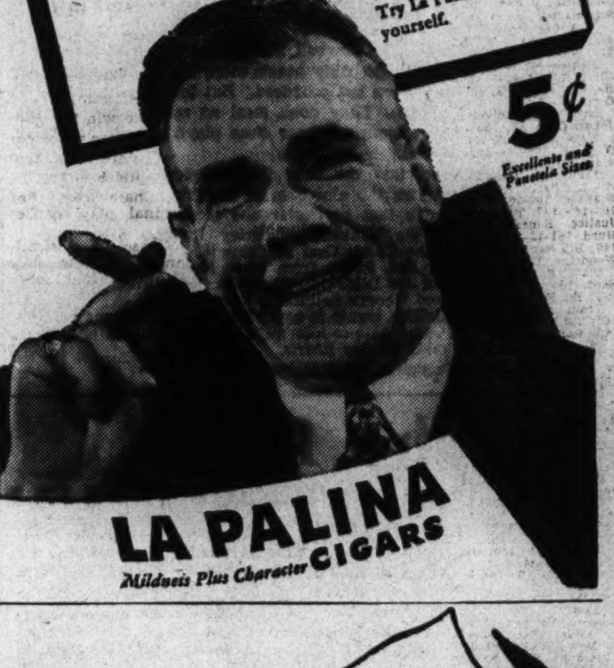

You Put Your Finger On It!

The Washington Post Gets Results for Room Advertisers

Here is one example of how Post Want Ads pull in low-cost results. Multiply it by dozens of others, and you see why we have so much confidence in the ability of The Post to rent rooms. Mrs. J. I. McDonald, 4312 New Hampshire Ave., ran the two-line ad below, and rented her room in less than 24 hours!

PETWORTH, 4312 N. H. ave. nw—Comfort. rm.; transp.; reas. AD. 3945-W.

These Rooms Were Rented Thru The Post

A ST. SE., 1332 (nr. 14th)—Comfortable room, adj. bath; modern home; nice section. LI. 2224.

NEWTON ST. NW., 1495, apt. 38. Gentlemen; 1 double to share; $3; 1 single, next bath, shower, $4; priv. entr. CO. 7438-J.

O ST. NE., 918—Cheerful rm., next bath; c. h. w., priv. home; man; $12 month.

NR. WARDMAN PARK HOTEL—Front rm., use phone, $15; board opt. AD. 2168.

MT. PLEASANT, 3102 18th st. nw.—2 large, bright rooms, private bath, 3 large closets; nicely furnished for light housekeeping, including heat, gas, light, Frigidaire; private home; 2 adults; $40. Adams 2956-W.

TAYLOR ST. NW., 720—Rm. with sleeping porch; running water; south, exp.; $5.

16TH ST. NW., 3114—Single rm.; southern exposure; conv. cars, bus; private family.

DOWNTOWN, 1152 17th st. nw.—Large front room, $5; $6, double. ME. 6058.

PARK RD., 1844—Vacancy; young man; pvt. home; unl. ph.; family meals; $32.50.

CALL NATIONAL 4200

Burnett Wins J. Edgar Hoover Trophy in Federal Golf Play

First Day Total Wins For Fireman

Also Takes Class A Gross Individual Title; 2d Day Field Eight Strokes Short

The second-day field in the Federal Golf Association tournament at Indian Spring couldn't come within 8 strokes of Volney Burnett's 72, 72—144, of the first day, and the golfing fireman easily won the Class A gross individual crown, and the J. Edgar Hoover Trophy with his Monday total.

Maj. J. R. Francis, War Department, with 77, 75—152, tied Sam Harvey's first-day score for runner-up honors, 8 strokes back of Burnett, who won the title for the second time in three years. Defending Champion Jerry Hart was next with 78, 75—153.

The G. A. O. team successfully defended its crown, however, Hart, Harvey, Jock Olmsted and Victor Jones posting an aggregate total of 613 for an easy victory and the Andrew Mellon Trophy for another year.

The new trophy for team low net score in Class A ended in a two-way tie between War Department and Justice, with like totals of 585. Each department will have its name on the trophy, and keep it for six months each. Maj. Francis, former Champion Tom Belshe, Col. Buchanan and Capt. Parks comprised the War team, while Elmer Collins, Bill Hurd, Fred Berquist and Bill Sanford made up the Justice quartet.

Low net in Class A among the individual players went to Victor Jones with his 153 gross and 20 handicap for a 133 total. He was a member of the G. A. O. team.

Class B Honors

Team net and gross honors in Class B went to SEC and PWA, respectively, while the individual awards went to Dave Bent and Tom O'Brien, gross and net. Procurement and ICC split honors in teams for Class C, while J. J. Crowley's gross total and William Woehler's net topped their respective classes.

The largest field in the history of the tournament, 204, competed in the two-day affair. Trophies will be officially presented at the fall dinner.

Summaries:

J. Edgar Hoover Cup, low gross, individual—Volney G. Burnett, D. G., 72-72—144.

Andrew W. Mellon Cup, low gross, team, Class A—General Accounting Office, Sam Harvey, Jerry Hart, Victor Jones and Jock Olmsted—613.

Low net, individual, Class A—Victor Jones, G. A. O., 153-20—133.

Class A, second low gross—Sam Harvey, G. A. O., 78-74—152. Maj. J. R. Francis, War, 77-75—152.

Team low net—War Department, Capt. F. L. Parks, 153-12—151; Maj. J. R. Francis, 152-16—136; Col. K. Buchanan, 163-16—147; Tom Belshe, 161-10—151; 585. Justice, Elmer Collins, 169-22—144; Bill Hurd, 161-12—149; Fred Berquist, 171-22—149; Bill Sanford, 165-22—143; 585. Tie for Woodring Trophy.

Class B, team low gross—PWA, Dave Bent, 164; Jack Lenkes, 180; C. A. King, 190; Ed Farrally, 174—708.

Team low net—SEC, Harvey Thorson, 146; Jhillip R. Friend, 149; Arthur Abbott, 145; Ray Smith, 154—594.

Class C, Team low gross—Procurement, P. E. Schwedler, 190; W. Sweeney, 197; W. J. Carmack, 183; Wayne Ingraham, 188—758.

Team low net—Interstate Commerce Commission, Paul Costello, 145; J. Edgar Snider, 164; B. H. Kunkel, 153; O. D. Leapley, 158—620.

Second low net, individual—W. M. Lawrence, G. P. O., 79—75—154—16—138; Pat Martino, FHA., 78—81—156—18—138.

Class B, Low gross, individual—Dave Bent, PWA., 164. Second low gross, individual, G. F. Beyer, Internal Revenue, 169. Third low gross, individual, W. A. Covert, GAC., 170. Low net, individual, Tom O'Brien, Labor, 172—28—144. Second low net, individual, Arthur Abbott, SEC., 179—34—145. Third low net, individual, G. B. Clark, Internal Revenue, 173—28—145. C. H. Meyer, Agriculture, 173—28—145.

Class C, Low gross, individual, J. J. Crowley, Veterans, 179. Second low gross, individual, Paul Costello, ICC., 183. W. J. Carmack, Procurement, 183. Low net, individual, William Woehler, REA., 188—44—144. Second low net, individual, Chalmers Yarley, REA., 185—38—147. J. A. Giammatteo, FCC., 185—38—147.

Wooderson Primes For U. S. Debut With New Record

Manchester, England, June 6 (AP).—Sydney Wooderson, in his final race before his American debut, tonight bettered the listed world records for three-quarters of a mile. His time was 2 minutes 59.5 seconds.

The listed mark is 3:00.3, set by Wayne Rideout, of North Texas Teachers College, at Princeton University last year.

The slim Briton, holder of the world's mile record of 4:06.4, is to run at Princeton's Invitation meet June 17. In his most recent mile gallop, he was clocked in 4:07.4 in the Intercounties championship.

Wooderson, who flew to Manchester after working all day, ran the first quarter in 57.9 seconds, completed the half-mile mark in 2 minutes flat.

Right and Wrong in a Canoe: Article VI

Don't Get Panicky When Canoe Overturns—Here's What to Do

Post Staff Photo.

Left—J. W. Burch, canoeing expert, strikes out for shore leaving Bette Burch, his daughter, to struggle in the water in his demonstration of what not to do if your canoe overturns. In his heavy clothes, Burch probably would not reach shore, and Bette's attempts to climb on the overturned canoe would meet with disaster also. Below—Here is the safe and sane way to cope with an upset. Burch has righted the canoe, and Bette has taken up a position inside to steer while Burch propels the canoe toward land by towing it from alongside

Use Upset Boat as Life Buoy Until Help Arrives; Principal 'Don't' Listed for Canoeists

By Al Hailey.

In event of an upset while canoeing, the canoe quickly becomes man's best friend, and the best policy at this point is to use it for a life buoy until you can get help or get safely ashore, J. W. Burch, Potomac Boat Club canoeing expert, demonstrated yesterday.

"Properly handled there is little chance of overturning, but the canoeist should think out in advance what he should do if he meets with such an accident," said Burch.

"The principal dont's," he said, "are don't get panicky, don't try to climb out of the water (this only forces the swamped canoe further under) don't try to hang on while it is bottom side up, and don't leave it and try to swim ashore."

Burch stressed the last "don't," pointing out that in one of the few accidents in recent years on the Potomac fatalities occurred when two upset canoests left their partially submerged canoe and tried to swim ashore in their heavy clothing.

"'It's always safe to stick with the canoe, for even when it's filled to the gunwales it will float," he said. "And after all why shouldn't it, it's mostly wood. A safe rule is to use the canoe as a life buoy when an upset occurs."

Burch pointed out that canoe accident fatalities are rare events but he emphasized that everyone should learn how to swim before taking up canoeing in a big way.

"If a person keeps calm in an upset and uses the canoe as a life belt, he is in little danger even if he doesn't swim," he said.

The best procedure to adopt in event of an upset, Burch said, is for one person to stretch out inside the filled canoe with only head and arms out of water. In this position, the canoe can be propelled while the other person lightly holds the gunwale from the outside, swimming with one hand and a leg thrash.

Chevy Chase Women Take Lead in Golf

Indian Spring Squad Trails in Team Play Congressional Wins

By Merrell W. Whittlesey

Indian Spring's defending champions and favorites to win the first-team title of the Women's District Golf Association, entered the final week of play 2 points back of the consistent Chevy Chase octet, after yesterday's semifinal play at Columbia.

While Chevy Chase was swamping Congressional, 10½ to 1½, sweeping three of the four foursomes and splitting the other, Manor took 3½ points from Indian Spring out of a possible 12, to place the Four Corners team 2 points back. The leaders were tied going into yesterday's play. The standing now is: Chevy Chase, 70½; Indian Spring, 68½.

Meanwhile the second teams concluded their round-robin scheduled at Manor, with Congressional winning the title by a 2-point margin over the host club. Manor drew a bye yesterday and stood on its 39½-point total, while Congressional swamped Indian Spring's last-place team, 8½ to ½, to finish 2 points ahead of the Norbeck Club representatives, with 47½.

Army and Navy finished third, 4 points back of Manor, while Chevy Chase, Columbia, Washington and Indian Spring trailed in that order. Congressional defended the title it won last year.

Members of the championship Congressional team included Mrs. H. H. Moffitt, Mrs. V. P. Simmons, Mrs. Davis Weir, Mrs. O. G. Eible, Mrs. Arnold McNitt and Mrs. C. T. Penn.

Chevy Chase had little difficulty scoring 10½ points over Congressional's fifth place team, the top duo of Mrs. Bishop Hill and Mrs. Landra Platt defeating Mrs. Myron Davy and Mrs. W. R. Bush, 2 up on the first nine and 3 and 2 on the second. Mrs. H. A. Knox and Mrs. J. J. McCarthy were the only Congressional scorers, against Mrs. F. D. Letts and Mrs. L. O. Cameron.

Mrs. Meckley and Mrs. Stokes lost the front nine to Marion Brown and Mrs. L. G. Pray, but evened the match on the tenth and won the back nine and the 18 to score 2 points against 1.

Mrs. K. S. Gales, southpaw of the 1938 champions, was the star of the second match as she and Mrs. C. S. Stern blanked Mrs. J. E. Dowdall and Mrs. H. J. Simmons. Mrs. Giles had 87, with fives on two par 3 holes.

Other first team macthes found the host Columbia team winning 10½ to 1½, over Washington, and Woodmount over Argyle by the same score.

7-Up A. C. Beats Old Milwaukee, 13-8

The 7-Up Athletic Club won its second Industrial League baseball game of the season yesterday on the Ellipse, beating Old Milwaukee after a comeback, 13 to 8. The Drinkmen overcame a 7-3 deficit in the fourth with four runs, and in the sixth staged a six-run uprising that sewed up the game. A single off Clements started the inning, three successful bunts followed, and Johnny Dugan and Jimmy Schwab wound up matters with a pair of homers.

The final Industrial League game is tomorrow, when Russell Motors takes its final swing at first half honors. If it wins, it plays off a first-place deadlock with Heurich either Friday or Saturday.

Old Mil.	AB	H	O	A	7 Up.	AB	H	O	A
Cooper, ss.	4	2	1	1	Albert, cf...	4	1	4	0
N'man, p, 2b	4	2	2	0	Hebrew, 2b.	3	1	1	3
Jarboe, lf..	5	2	1	0	D'vers, 3b, ss	5	2	1	4
Sch'ris, 1b.	5	1	5	0	Plumb, lf...	5	3	1	0
H'son, rf, 2b	4	2	1	0	Dugan, ss, 3b	5	2	1	1
Langley, cf.	3	2	1	0	Schwab, c...	4	1	9	1
Melvin, 3b..	4	0	1	2	Birch, p....	4	1	0	4
Wright, c..	4	0	8	1	Stokes, rf..	4	2	0	0
Clements, p	3	1	1	0	James, 1b...	3	0	13	0
Rob'son, rf	1	0	0	0					
Totals..	37	12	21	4	Totals..	37	14	24	13

Milwaukee	3	3	0	1	0	0	0	1	—	8
7-Up	2	0	1	4	0	6	0	0	2	—13

Runs—Albert (4), Hebrew (2), Deavers (2), Plumb, Dugan, Schwab, Birch, Stokes, Cooper (3), Jarboe, Schwartz, Henderson, Clements. Errors—Hebrew, Deavers, Dugan (3), Langley, Jarboe. Two-base hit—Jarboe. Three-base hits—Stokes, Newman. Home runs—Dugan, Schwab.

Dr. Pomeroy, Of Capital, Leads Seniors

D. C. Physician Tops 65-Year Group In New York Golf

By the Associated Press.

Rye, N. Y., June 6.—Charles H. Jennings, of Roaring Gap, N. C., shot a one-over-par 73 at the Apawamis Club today to equal the one-round tournament record for the National Seniors' Golf Championship and to lead the first-day competitors by a wide margin.

Jennings, 62-years old, won the seniors title in 1934. The record was established by Richard H. Doughty, of Detroit, in winning the 1936 championship. Doughty had a 78 today to take third place, a stroke behind Archibald M. Browne, of Southampton, L. I. Those two both competed in class "E" for golfers from 55 to 59 years. Jennings was in the 60-64 years division, in which he led his nearest rival by eight strokes.

Other first-day leaders were 65-69 years, Dr. Noah Pomeroy, Washington, D. C., and Dr. Thomas E. Jones, Seaview, L. I., 83; 70-74 years, Robert C. Mitchell, Mount Vernon, N. Y., 84; and 75 years and over, Frederick Snare, Southampton, 91.

Former Redskins Star Says 'I Do' In Alexandria

By the Associated Press.

Miss Frances Boykin, daughter of Representative and Mrs. Frank W. Boykin of Alabama, was married last night to Riley Smith, former University of Alabama football star.

The ceremony, attended by the family and a few friends, was performed in historic Christ Church in Alexandria.

Later Mr. and Mrs. Smith were guests at a reception given by the bride's parents at the Congressional Club in Washington.

They will live at Lexington, Va., where Smith is a member of the Washington and Lee University coaching staff. He formerly played with the Redskins, Washington's professional football team.

Interior Tennis Team Beats Social Security

The doubles combination of Stewart and Porter, lost I. D. R. A.'s only tennis match yesterday, as the Interior squad trounced Social Security, 4 to 1, on the Potomac courts. They were defeated by Reuben and Schmitter in three sets, 6—3, 8—10, and 8—6. In other matches, Murata and Fahey beat Rovin and Lazar, 6—2, 6—2; Rulloda and Paysen defeated Robinson and Pythian, 6—2, 6—2; Moore and Ahlenfeld defeated Klovstad and Hardiman; and Sherer and Eikman defeated Cassidy and Christopherson, 8—6, 6—0.

Detroit Seeking Olympic; May Get Games for 1948

London, June 6. (AP).—Detroit bid for the 1944 Olympic games today, but delegates to the International Olympic Committee conference indicated the Motor City's chance won't come until 1948.

J. Lee Barrett and Douglas Roby, representing the Detroit Olympic games committee, did a little shrewd but dignified lobbying among the frock-coated I. O. C. delegates. They placed a huge patent leather-bound book before officials, extolling the virtues of Detroit, and they distributed gold leaf invitations to each delegate.

This action apparently was well received by the delegates, who were particularly impressed by Detroit's willingness to spend around $6,000,000, but, as one of them remarked:

"Most delegates seem to favor London for 1944, but Detroit's activity now will help them if they're still interested in 1948."

Roby impressed on the delegates that Detroit is interested in holding the games any time.

The delegates will decide on the site Thursday.

Printers Beaten By Pepco, 12 to 4

Improving its own Government League standing and shattering title hopes of the losers, Pepco nine smashed out a 12 to 4 victory over Union Printers yesterday on the South Ellipse. The victors scored in all but three innings, their most profitable stanza being the fourth. Six runs came across then, and there was no competition thereafter. Garvey pitched 7-hit ball, while his mates pounded three Printer tossers for 11 safeties.

Printers.	AB	H	O	A	Pepco.	AB	H	O	A
H'loran, 3b	4	0	2	1	A. Ch'ris, 3b.	3	0	0	0
M'dale, p, cf	3	1	2	1	C. Ch'ris, rf.	2	1	1	0
B'ker, lf, p.	4	0	0	1	Tonker, lf..	4	1	1	0
B'ford, ss..	3	0	3	1	Fitsp'ck, cf.	3	1	2	0
D'hurst, rf.	3	1	1	0	Ch'onas, 2b.	3	1	1	4
Sole, cf, e...	3	2	4	0	S'livan, 1b.	3	2	9	0
H'brook, lf.	1	0	1	0	Scott, ss....	2	0	1	1
Waple, 1b..	3	1	4	1	Kidwell, c..	2	0	5	0
H'b'rger, 2b	2	1	3	2	Garvey, p..	4	2	0	3
G'dner, cf, p	1	0	0	0	Bailey, 3b...	2	0	0	1
Greer, c....	1	1	1	0	Roach, rf...	2	1	1	0
					O'ents, 1b..	1	0	0	0
Totals..	28	7	21	7	D'hurger, ss	0	0	0	0
					M'alaki, c...	1	0	1	0
					Totals..	33	11	21	10

Pepco	1	0	4	6	1	0	0	—	12	
Union Printers	0	2	0	0	0	0	2	—	4	

Runs—A. Chumbris, C. Chumbris (2), Tonker (2), Fitzpatrick, Chaconas (2), Scott, Kidwell, Garvy (2), Dewhurst, Sole, Waple, Hofberg.

Kong, Baxter, Trouble Duo, PerturbTurner

Dream Disturber, Shirt Ripper, Share Wrestling Card Spot

King Kong is back to disturb the dreams of those who plan to attend the blood-curdling wrestling exhibition Promoter Joe Turner will stage tomorrow night at Griffith Stadium.

Laverne Baxter, who delights himself by tearing up referees' shirts, will meet Jim Clinstock in the main event, and King Kong will start off the night of terror by appearing in a preliminary against Jules Strongbow.

King Kong—or Kazimirz Symkowski—is said to have recovered fully from an auto accident which has done his temperament no good and certainly added nothing to appearance of his rugged countenance.

The return of King Kong, one of the Grade B rough-house individuals who haunt the local ring, did not worry Turner as much as Baxter's strange shirt-tearing affliction.

"Since he returned from the Pacific Coast he has ripped to shreds two pretty white shirts owned by Referee Bennah Bortnick and will not pay for them," Turner confessed sadly. "I told him today I will suspend him if he persists in this, as Bortnick is getting tired of losing his shirt."

Bortnick has refused to referee Baxter's match, Turner said, adding he told Baxter he "positively will not tolerate such demonstrations against the referee." It was brought out referees usually are harmless individuals who do little more than get fallen on by the wrestlers or block the vision of the spectators.

Jack Hader and Dropkick Murphy will waltz through a co-feature bout tomorrow, while the supporting card brings together Gene Bowman and Nanjo Singh, Hank Metheny and Ernie Powers, and Kong and Strongbow.

Baseball Opens C. U. Jubilee

Catholic University will officially launch the celebration of the Golden Jubilee commencement week with a baseball game at the Brookland Stadium Sunday afternoon between the alumni and the senior class.

In the lin-up for the alumni will be Tommy Whelan, considered the greatest back ever to play for C. U., and John Jankowski. "Jan" played halfback and captained the 1933 Cardinal grid team and he will captain the alumni aggregation this Sunday.

On Tuesday night, at the Washington Hotel, the alumni will fete the graduating class. Included among the seniors who will be honored for the last time as members of the C. U. student body are Wayne Ambrose, 1938-39 basketball captain; Burke Vidnovic, all-District halfback for two years; Frank Cairo, captain of C. U.'s first undefeated track team in its history, and John Kasunich, captain of the 1938 football team.

Stone Straw Bows

G. B. Macke softballers, of the Northeast Commercial League, edged out Stone Straw, 7 to 5, yesterday in a league game at Edgewood Playground.

John Ruskin
BEST AND BIGGEST CIGAR
NOW 2 for 5¢

Lansburgh's
AIR COOLED
SEVENTH, EIGHTH and E STREETS District 7575

Here's the Solution . .
SANFORIZED
WASH SLACKS
1.95
Tailored to Our Specifications
Of Fine Woven Cotton Fabrics
● Checks and Cords
● Wide and Narrow Stripes
● Herringbone Weaves
If you stop at three pairs, you'll be surprised at yourself. For the selection is so extensive that you'll want to contrast as well as match all your sports outfits. Every pair is fully Sanforized shrunk (less than 1% residual shrinkage). The pattern is woven . . . means the colors will continue bright and fresh as long as you wear them. Sizes 29 to 46.
Air-Cooled Men's Shops—Street Floor
MEN'S SHOPS

FIREWORKS
1¢ POSTCARD will Save YOU many DOLLARS
FREE! 250 Fort McHenry SALUTES with every order of $5.00 or more!
Cook $3.75 FIRECRACKERS $1.50
FREE! CATALOG LOWEST PRICES on "America's Best" Fireworks!
Your dollar buys TWO DOLLARS worth at
BALTIMORE FIREWORKS CO.
5709 EASTERN AVE. BALTIMORE MARYLAND

SHERBROOK "MARYLAND'S MOST FAMOUS RYE"
Since 1868

90 PROOF
99¢ PINT
$1.85 QUART
SHERBROOK'S smooth distinctive flavor will win your approval on first cast.
SHERBROOK
MARYLAND STRAIGHT RYE WHISKEY
The Frank L. Wight Distilling Co
LORELEY, MARYLAND

Clara May Downey's
OLNEY INN
OLNEY, MD.
20 Miles North of the White House on Georgia Avenue extended.
Open Noon Until Nine
Traditionally Fine Food, Wines and Cocktails.
Owned and Managed by
Clara May Downey

Results of D. C. Women's Team Golf Matches

FIRST TEAMS

Indian Spring, 3½; Manor, 3½.

Mrs. Betty Meckley and Mrs. Walter Stokes (Indian Spring) scored 2 points to 1 for Marion Brown and Mrs. L. G. Pray (Manor); Mrs. Charlotte Stern and Mrs. K. S. Giles (Indian Spring) scored 3 points to 0 for Mrs. J. F. Dowdall and Mrs. H. J. Simons (Manor); Mrs. Ora Emge and Mrs. H. W. Sharpe (Indian Spring) scored ½ point to 2½ for Mrs. Jack Daily and Mrs. Florence Scott (Manor); Mrs. C. F. Medley and Mrs. J. H. Bullock (Indian Spring) scored 3 points to 0 for Mrs. J. T. Powell and Mrs. J. E. Nell.

Chevy Chase, 10½; Congressional, 1½.

Mrs. Bishop Hill and Mrs. Landra Platt (Chevy Chase) scored 3 points to 0 for Mrs. Myron Davy and Mrs. W. R. Bush (Congressional); Mrs. Y. E. Booker and Louise Claytor (Chevy Chase) scored 3 points to 0 for Mrs. C. S. Teal and Mrs. R. L. Rose (Congressional); Mrs. L. O. Cameron and Mrs. F. L. Letts (Chevy Chase) scored 1½ points to 1½ for Mrs. J. J. McCarthy and Mrs. H. A. Knox (Congressional); Susan Hacker and Mrs. Hugh Rowan (Chevy Chase) scored 3 points to 0 for Mrs. F. G. Awalt and Mrs. George Goetzmann (Congressional).

Columbia, 10½; Washington, 1½.

Mrs. H. M. Brundage and Mrs. F. G. Crisp (Columbia) scored 3 points to 1 for Sally Whipple and Mrs. Douglas Tashiffaiy (Washington); Mrs. O. E. Stratemeyer and Mrs. J. F. Gross (Columbia) scored 3 points to 0 for Mrs. George Roney and Mrs. R. L. Bailey (Washington); Mrs. William Hall and Mrs. B. Hartig (Columbia) scored 2½ points to ½ for Mrs. R. E. Heine and Mrs. J. McCabe (Washington); Mrs. Hugh MacKenzie and Mrs. H. King Cornwell (Columbia) scored 3 points to 0 for Mrs. M. Merrill and Mrs. Marion Falls Woodmont, 10½; Argyle, 1½.

Mrs. Ralph Goldsmith and Mrs. Jack Schulman (Woodmont) scored 2½ points to ½ for Mrs. Stuart Smith and Mrs. Ed Widmayer (Argyle); Mrs. Gilbert Hahn and Bertha Israel (Woodmont) scored 2½ points to ½ for Mrs. A. J. Hamilton and Mrs. Al LaBonte (Argyle); Mrs. L. B. Schloss and Mrs. Milton Harris (Woodmont) scored 3 points to 0 for Mrs. Paul Hagan and Mrs. M. P. Halliday (Argyle); Mrs. M. Gladstein and Mrs. Arthur Stephens (Woodmont) scored 2½ points to ½ for Mrs. R. J. Lillibridge and Mrs. R. C. Jewell (Argyle).

First Team Standing

	Points.
Chevy Chase	70½
Indian Spring	68½
Manor	39½
Army and Navy	44½
Congressional	43
Columbia	41
Woodmont	25
Washington	19
Argyle	3

Second Team Standing

Congressional	41½
Manor	39½
Army and Navy	35½
Chevy Chase	23½
Columbia	20
Washington	15
Indian Spring	14

SECOND TEAMS—Final Matches

Congressional, 8½; Indian Spring, ½.

Mrs. H. H. Moffitt and Mrs. V. P. Simmons (Congressional) scored 3 points to 0 for Mrs. Hope Wilkinson and Bernice Baker (Indian Spring); Mrs. Davis Weir and Mrs. O. G. Eible (Congressional) scored 2½ points to ½ for Mrs. Potter and Mrs. W. B. Vosel (Indian Spring); Mrs. Arnold McNitt and Mrs. C. T. Penn (Congressional) scored 3 points to 0 for Mrs. John Lever and Mrs. John Bachman (Indian Spring).

Army and Navy, 3; Chevy Chase, 0.

Mrs. R. Brass and Mrs. W. Moses (Army and Navy) scored 3 points to 0 for Mrs. Seldin Chaplin and Mrs. R. C. Jackson (Chevy Chase); Mrs. G. A. Lynch and Mrs. R. T. Schlossberg (Army and Navy) scored 3 points to 0 for Mrs. Lewis Clark and D. Carrick (Chevy Chase); Mrs. W. H. Warren and Mrs. J. H. Chadwick won three points by default.

Columbia, 5½; Washington, 3½.

Mrs. Herman Stabler and Mrs. L. Parks (Columbia) scored 3 points to 0 for Mrs. A. G. Desendorf and Mrs. G. F. Preer (Washington); Mrs. B. M. Giles and Mrs. Mrs. J. R. De Farges (Columbia) scored 2½ points to ½ for Mrs. J. S. Connolly and Mrs. R. F. Nicholson (Washington); Mrs. W. B. Jarvis and Mrs. G. I. James (Columbia) scored 0 points to 3 for Mrs. P. H. Adams and Mrs. H. A. Pratt, Jr. (Washington).

Royal Business, Paying $5, Wins Charles Town Feature

Johnston's Star Barely Misses Mark

Wins by 3 Lengths In 1.25 3-5 to Beat Schley Goree; Kai-Min Takes Show Spoils

By Walter Haight.
A Staff Correspondent.

Charles Town, W. Va., June 6.—Making his fourth try of the meeting here, Capt. Ewart Johnston's Royal Business finally broke into the winner's circle with a smashing effort that was only one-fifth of a second of the track record held by Wise Sister. Royal Business ran the 7-furlong route in 1.25 3-5 and provided a $5 pay-off. The winner was the third favorite on the program to click.

Jockey A. Vesseli had the mount on the 4-year-old daughter of Sun Meadow and Pretty Business and brought the filly to the imaginary wire three lengths in advance of R. A. Bowman, jr's. Schley Goree. Third money in the limit field of eight went to Mrs. H. Horst's Kai-Min.

Schley Goree, ridden by Jockey Johnny Shanks, was first to show in front as the field went to the clubhouse turn. Ravenhurst was flattering his backers by being closest to the pace, with Worthowning in third position. Royal Business, allowed to settle into her best stride, was moved up along the back stretch and steadied when only Schley Goree had her topped.

In the straightaway, Jockey Vessell shook up his mount and Royal Business bounded to the front, and the race, as far as main money was concerned, was over. Schley Goree held on gamely to be second in front of a gang-rush for third money in which Kai Min survived.

Vesseli was riding his second winner of the day, having scored by a nose with L. Viemont's Thumb in the first race for maiden 2-year-olds. Doctor's Nurse set most of the pace before being caught just at the wire.

The "1 and 7" combination of Rare Gem and Nay Nay paid a $22.40 mutuel in the daily double.

Charles Town Entries With Marvel Ratings

By the Associated Press.

FIRST RACE—Six and one-half furlongs; purse, $400; claiming; for 4-year-olds and upward.
No. Horse. Jockey. Wt. Odds Rate
8 Boulder Dam (Witmer)...110 6-1 310
9 White Sweets (Root) ...110 8-1 300
10 Call Me Anne (Nertney)...110 12-1 312
11 Razzle Dazzle (Lauch) ...115 5-2 310
12 *Duchess Del (Moloney)...105 8-1 297
13 *Countess Flora (Green)...105 10-1 312
14 Wild Day (Smith) ...115 12-1 301
1 Soupcon (Palumbo) ...115 4-1 310
2 Chessie (Garrett) ...115 8-1 314
3 *Double on Sea (C. Kirk)...105 10-1 294
4 *Mr. Mex (C. Kirk)...110 6-1 304
5 Easter Herald (Shanks)...115 8-1 314
6 Dolled Up (W. Kirk) ...110 6-1 311
7 Beau Past (Root) ...115 3-1 316
SECOND RACE—Charles Town course; purse, $400; claiming; for 3-year-olds.
8 Asterisk (Hacker) ...105 6-1 309
9 Kissin Kid (Garrett) ...105 8-1 303
10 *Tolson (Allageri) ...105 10-1 308
11 Fernbrake (Palumbo) ...105 4-1 310
12 Main Spin (Law) ...105 10-1 297
13 Aster Princess (Shanks)...105 4-1 310
14 *Don't Doubt (Cardoza) ...105 8-1 307
1 Maying (Root) ...105 6-1 300
2 Ladette (W. Kirk) ...105 8-1 301
3 Bubble Worth (Vesselli) ...110 4-1 296
4 Prairie Man (Palumbo) ...110 5-2 309
5 *Some Groucher (C. Kirk)...105 3-1 307
6 Herlero (Hacker) ...113 3-1 305
7 Margie Wrack (Root) ...105 8-1 309
THIRD RACE—Charles Town course; purse, $400; claiming; for 4-year-olds and upward.
8 Good Worth (Nertney) ...112 20-1 297
9 Dilwin (W. Kirk) ...107 20-1 314
10 Stand By (Garrett) ...115 3-1 310
11 *Judith B. (C. Kirk) ...102 20-1 301
12 Tuleyries Star (Root) ...107 5-1 318
13 Miss Pool (Hacker) ...107 15-1 299
14 Golden Key (Palumbo) ...110 6-1 312
1 Crossing Over (Palumbo) ...110 6-1 312
2 Trostar (Lauch) ...115 6-1 311
3 Small Change (Root) ...115 3-1 310
4 *Winnadoes (Green) ...107 8-1 301
5 Black Brigade (Johnson) ...112 10-1 313
6 *Miss Wing (C. Kirk) ...102 5-1 309
7 *Dunsany (Moloney) ...110 3-1 312
FOURTH RACE—Charles Town course; purse, $400; claiming; for 4-year-olds and upward.
8 National (Shanks) ...112 3-1 308
9 Sunset Girl (Taylor) ...107 8-1 320
10 Whisk Up (Palumbo) ...115 2-1 310
11 Centermarch (Munos) ...112 6-1 306
12 Radial (Coffman) ...107 8-1 311
13 Misled (Nertney) ...110 3-1 312
14 Justa Canter (Witmer) ...115 4-1 310
1 Halo (Johnson) ...107 10-1 312
2 Canter Belle (Lauch) ...107 8-1 311
3 Mr. Melvin (Garrett) ...112 8-1 301
4 Balkenese (Hacker) ...115 6-1 310
5 Ruth Lerner (Law) ...107 6-1 314
6 Dusky Devil (Smith) ...112 20-1 310
7 *Bursting (Bernhardt) ...102 15-1 308
FIFTH RACE—Four and one-half furlongs; purse, $400; claiming; for 3-year-olds and upward.
6 Highland Song (Hacker) ..108 3-1 321
7 Royal Veil (Palumbo) ...115 4-1 310
8 Mad Foot (Nertney) ...110 3-1 309
9 Flagabout (Johnson) ...110 2-1 302
1 *Lady Buck (Bernhardt) ...112 4-1 311
2 *Romney Royal (Vil'lobo) ..110 8-1 314
3 *Raceaway (Johnson) ...115 6-1 318
4 Goldun (Root) ...110 12-1 306
5 Barraca (C. Kirk) ...105 20-1 305
SIXTH RACE—One and one-quarter miles; purse, $800; claiming; handicap; for 3-year-olds and upward.
6 Happy Road (Palumbo) ..107 3-1 316
7 Count Me (Hacker) ...110 12-1 312
8 Dunlucky (Root) ...115 8-5 320
9 Worth Owning (Hacker) ...109 5-1 313
10 Lynx Eye (Thomas) ...104 6-1 317
1 Charming Mary (Garrett) ...108 6-1 300
2 Justa Gal (W. Kirk) ...109 5-1 320
3 Itsa Maid (Klein) ...108 10-1 310
4 Orkila Russet (Batts) ...104 4-1 313
5 Jinneal (Garrett) ...106 6-1 311
SEVENTH RACE—Seven furlongs; purse, $500; claiming; for 3-year-olds and upward.
5 Blue Boo (Johnson) ...111 6-1 311
6 James Pal (Coffman) ...119 3-1 319
7 Ladys Favor (Palumbo) ...109 6-1 316
1 Ivonia (Klein) ...119 2-1 311
2 Nob (Kirk) ...108 5-1 309
3 Brain Child (Shanks) ...112 4-1 310
4 Gemwick (Vassar) ...112 8-1 311
EIGHTH RACE—Seven furlongs; purse, $400; claiming; for 4-year-olds and upward.
7 Justa Jimmie (Root) ...112 6-1 308
8 Night Watch (Nertney) ...107 2-1 31?
9 Top Shell (Root) ...107 4-1 316
10 Best Policy (Kirk) ...107 8-1 315
11 *Computer (Green) ...107 10-1 316
12 *War Rumor (Allagier) ...107 3-1 315
1 ‡High Explosion (B'nh'dt) ...105 8-1 313
2 Justa Pilgrim (Palumbo) ...107 6-1 312
3 Aufoin (Kirk) ...110 2-1 311
4 Monologue (Garrett) ...105 6-1 312
5 Flying Centaur (Palumbo) ...114 6-1 310
6 Morvim (Kirk) ...111 8-1 306
NINTH RACE (substitute)—Six and one-half furlongs; purse $400; claiming; for 4-year-olds and upward.
8 Wanderbird (Palumbo) ..110 5-2 301
9 Luculent (Vesseli) ...115 8-1 308
10 Rosin (Johnson) ...115 10-1 310
11 Tern Hill (Taylor) ...115 5-1 306
12 *Miss Dolly Kay (B'hardt) ...105 4-1 317
13 Armenidas (Kirk) ...115 8-1 311
14 Scout Rose (Kirk) ...110 3-1 315
1 Goanteli (Hacker) ...110 6-1 312
2 Sir Warning (Lauch) ...115 4-1 307
3 Beefsteak (Kenny) ...115 3-1 322
4 Santa Marita (Munoz) ...110 20-1 310
5 Lookout Hill (Shanks) ...115 12-1 308
6 Shorts (Klein) ...115 10-1 305
7 *Dornoch (Green) ...110 8-1 313
*Apprentice allowance claimed.
Weather, clear; track, fast.

DETROIT SELECTIONS (Fast)
1—B Eighty, Dom Romiro, Witan.
2—Personable, Surprise Box, Raymond.
3—Jungle Moon, Beau Greenock, Axelson.
4—Schley Nurse, Gold Color, Margaret G.
5—Busby, Noahs Pride, Swift Lad.
6—Straight Thru, Lina Mac, Seed.
7—Gyral, Cottingham, Ebony Parasol.
8—Sweeping Bow, Roland H, Arabic.
Best bet—Straight Thru.
—Louisville Times (AP).

Cadet Shows Wrong Way to Approach Jump

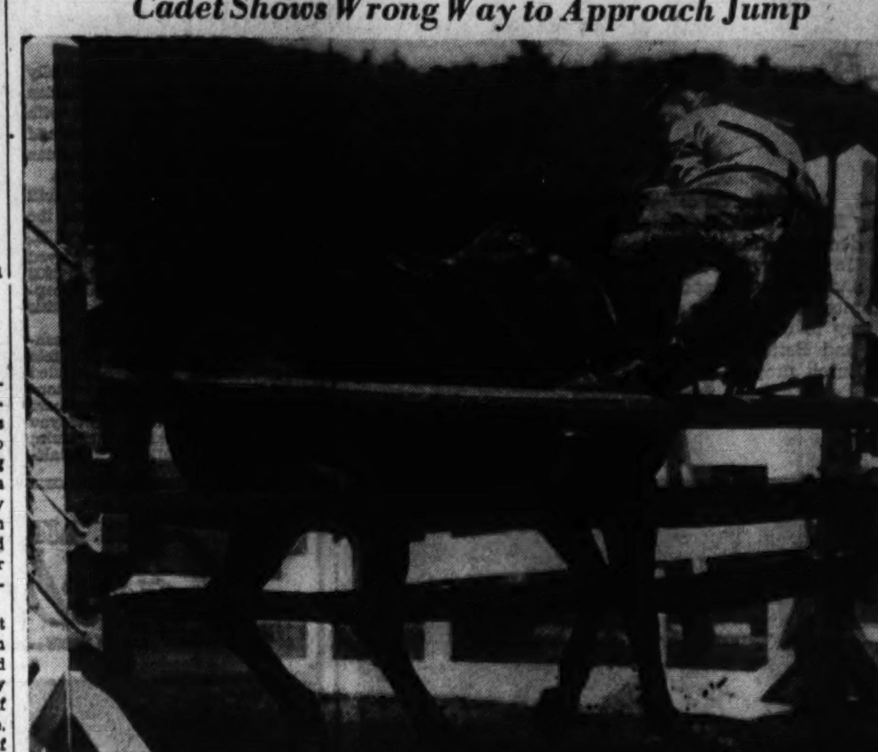

Associated Press Photo.
Cadet J. C. Evans, of the U. S. Military Academy at West Point, parts company with his mount, Inca, at the barrier. Inca refused to take the jump in the military jumping class at the Tuxedo Park Horse Show, Tuxedo Park, N. Y., Saturday

Chart of Charles Town Races

TUESDAY, JUNE 6, 1939.
(Compiled by Walter Haight.)
WEATHER, CLEAR; TRACK, SLOW.

FIRST RACE—About 4½ furlongs. Purse, $400. For maiden 2-year-olds. Start good. Won driving; place same. Went to post 2:30. Off 2:31½. Winner, L. Viemont's b. f. (2), by Hi-Jack—Southern Kiss. Trained by A. Hill. Value to winner, $300; second, $60; third, $30; fourth, $10. Time, 0:51 3-5.

Horses	Jockeys	Wt.	Post	Start	¼	Stretch	Finish	Straight
THUMB	(Vesselli)	113	2	3	2½	2^{1}	1no	$3.20
DOCTOR'S NURSE	(Garrett)	113	5	2	1^{1}	$1^{1½}$	2^{1}	13.70
NOB'S BROTHER	(Johnson)	116	1	6	5^{nk}	5^{1}	3½	†2.10
LADY DOCTOR	(Root)	113	4	5	6^{2}	6^{2}	4^{1}	9.50
WAGOLD	(Kirk)	116	3	7	7^{2}	7^{3}	5^{nk}	†
CAMOLA	(Lauch)	113	6	4	4^{1}	4½	6½	2.20
DEBLIN	(Vassar)	111	7	1	3^{1}	3^{1}	7^{1}	19.20
MISS PILGRIM	(Hacker)	113	8	8	8	8	8	25.10

†Waugh and Faulconer entry.

Two-dollar mutuels paid—THUMB, $8.40, $6.00, $4.00; DOCTOR'S NURSE, $8.80, $3.20; NOB'S BROTHER (entry), $2.40.

THUMB, forced to outside when blocked along rail and definitely best, wore down DOCTOR'S NURSE in final sixteenth. The latter assumed command in opening furlong and held on stubbornly in stretch drive. NOB'S BROTHER lacked early speed and made up some ground. LADY DOCTOR saved ground from start, but was held safe. WAGOLD lacked speed. CAMOLA was forced to run in close quarters between horses going to turn and weakened.

SECOND RACE—About 4½ furlongs. Purse, $400; claiming. For 3-year-olds. Start good. Won driving; place same. Went to post 3:01. Off 3:05. Winner, G. Hoffman's b. f. (3), by High Quest—Rock Emerald. Trained by H. Hoffman. Value to winner, $300; second, $60; third, $30; fourth, $10. Time, 0:50 4-5.

Horses	Jockeys	Wt.	Post	Start	¼	Stretch	Finish	Straight
RARE GEM	(Hacker)	106	1	3	1^{1}	1^{1}	$1^{1½}$	$4.00
FLYING HEART	(Coffman)	112	2	4	4½	4^{2}	2½	7.30
GRAY GLEAM	(Taylor)	114	3	2	2½	2½	3^{2}	7.70
FLAG ETTA	(Kirk)	106	7	1	5^{2}	5^{1}	4^{nk}	2.80
REPASS	(Palumbo)	109	5	5	3^{2}	3^{nk}	5^{1}	1.90
HRIMFAXI	(Nertney)	110	8	7	6^{2}	6^{2}	6^{1}	16.30
DABS	(Shanks)	112	6	6	7	7	7	48.10
CRAFT QUEEN	(Cardosa)	103	4	8	Pulled up			276.50

Two-dollar mutuels paid—RARE GEM, $10.00, $5.00, $4.80; FLYING HEART, $6.60, $5.00; GRAY GLEAM, $5.40.

RARE GEM, rushed up on inside to take command, was kept to stout drive through stretch and held FLYING HEART safe. The latter, racing in forward flight, came with bold rush at end. GRAY GLEAM got to front briefly in opening furlongs and held on gamely when displaced. FLAG ETTA lacked early speed. REPASS weakened when placed to drive. CRAFT QUEEN stumbled and was pulled up.

THIRD RACE—Charles Town course. Purse, $400; claiming. For 3-year-olds and upward. Start good. Won driving; place same. Went to post 3:28. Off 3:31½. Winner, E. Johnston's ch. m. (8), by Mainmast—Reluctant II. Trained by O. F. Kent. Value to winner, $300; second, $60; third, $30; fourth, $10. Time, 1:17 2-5.

Horses	Jockeys	Wt.	Post	St.	¼	½	Str.	Fin.	Straight
NAY NAY	(Palumbo)	112	7	4	$2^{1½}$	$2^{1½}$	1^{2}	1^{2}	$0.90
LILTEEN	(Vesselli)	112	4	8	4^{2}	4^{2}	2^{2}	2^{1}	14.20
PEGADETTE	(Nertney)	112	3	3	7^{4}	7^{1}	5^{2}	3^{2}	18.20
ELEANOR O.	(Garrett)	112	5	1	1^{1}	$1^{1½}$	3^{2}	4½	3.90
ELSIE J.	(Taylor)	114	1	7	6^{1}	6^{nk}	6^{2}	5^{2}	11.80
HAPPY MARLENE	(Kirk)	106	2	2	3^{2}	$3^{1½}$	$3^{1½}$	6^{1}	6.90
MILRAY	(Allageri)	107	8	8	8	8	8	7^{2}	91.50
JABBERIE	(Villalobo)	107	6	5	$5^{1½}$	5½	7^{1}	8	15.70

Two-dollar mutuels paid—NAY NAY, $3.80, $3.00, $3.20; LILTEEN, $6.60, $5.20; PEGADETTE, $8.00.

NAY NAY, steadied along closest to pace of ELEANOR O. took command when asked and was kept to drive to end. LILTEEN was forward factor from beginning and closed gamely. PEGADETTE, taken up sharply going to first turn, went wide for racing room and appeared best. ELEANOR O. first away, stopped badly when caught. ELSIE J. closed gamely. HAPPY MARLENE had early speed.

Daily Double, Rare Gem and Nay Nay, Paid $22.60.

FOURTH RACE—About 4½ furlongs. Purse, $400; claiming. For 4-year-olds and upward. Start good. Won easily; place driving. Went to post 3:57. Off 3:59½. Winner, R. Pending's blk. g. (6), by Chance Play—Shades of Night. Trained by owner. Value to winner, $300; second, $60; third, $30; fourth, $10. Time, 0:50 2-5.

Horses	Jockeys	Wt.	Post	Start	¼	Stretch	Finish	Straight
NIGHT PLAY	(Bernhardt)	113	3	4	1^{1}	$1^{1½}$	1^{2}	$0.60
MISS TRYCOM	(Garrett)	110	8	1	4^{2}	3½	2no	4.40
DEPINARD	(Palumbo)	112	6	3	3½	2^{1}	$3^{1½}$	6.00
BERYL KING	(Green)	107	7	6	5^{nk}	5^{1}	4^{nk}	42.60
KENNER	(Taylor)	114	1	5	6^{2}	6^{2}	5^{2}	24.00
TODY WEST	(Vassar)	107	4	2	2^{nk}	4^{1}	6^{1}	13.60
MEMANA	(Nertney)	110	2	7	7^{1}	7^{1}	7^{1}	109.70
SIR ROSE	(Batts)	109	5	8	8	8	8	37.90

Two-dollar mutuels paid—NIGHT PLAY, $3.20, $2.60, $2.20; MISS TRYCOM, $3.20, $2.20; DEPINARD, $2.20.

NIGHT PLAY, forced to be hustled to get to front, drew out gradually and won with speed in reserve. MISS TRYCOM raced forwardly, dropped back turning for stretch and came with rush at end. DEPINARD was forced to race between horses to stretch and held on gamely under strong handling. BERYL KING showed a good effort. TODY WEST had early speed and stopped. KENNER could not keep up.

FIFTH RACE—Six and one-half furlongs. Purse, $400; claiming. For 3-year-olds and upward. Start good. Won driving; place same. Went to post 4:24. Off 4:27. Winner, L. Lynman's b. h. (5), by Desperate Desmond—Dinah's Dimple. Trained by A. S. Bowman. Value to winner, $300; second, $60; third, $30; fourth, $10. Time, 1:20 4-5.

Horses	Jockeys	Wt.	Post	St.	¼	½	Str.	Fin.	Straight
BORO POKER	(W. Smith)	119	1	2	1^{nk}	1^{hd}	1^{nk}	1¾	$3.70
ACE OF TRUMPS	(Bernhardt)	114	2	4	3½	2^{1}	3^{2}	2^{1}	3.30
LULA KHAYYAM	(Treptor)	114	8	1	2^{1}	3^{2}	2^{2}	3½	2.20
TIME PIECE	(Root)	115	7	8	$7^{1½}$	5^{1}	5^{2}	4^{2}	14.80
HAGERSTOWN BOY	(Palumbo)	115	4	5	6^{1}	4½	4^{1}	5^{1}	6.50
MR. FINGERS	(Hacker)	110	3	3	5^{nk}	6^{2}	6^{2}	6^{1}	12.00
UPHOLDER	(Green)	110	6	6	8	8	7^{1}	7^{1}	144.10
RED WINGS	(W. Kirk)	109	5	7	4^{2}	7^{1}	8	8	11.00

Two-dollar mutuels paid—BORO POKER, $9.40, $4.80, $3.40; ACE OF TRUMPS, $4.20, $3.20; LULA KHAYYAM, $3.00.

BORO POKER gained short lead over LULA KHAYYAM approaching backstretch, shook off challenge of ACE OF TRUMPS and drew out gradually in stretch run. LULA KHAYYAM forced pace and had speed in spots. TIME PIECE, bumped by UPHOLDER at first turn, circled field and closed full of run. HAGERSTOWN BOY was hard ridden. RED WINGS had early speed and stopped.

SIXTH RACE—About 7 furlongs. Purse, $500. For 3-year-olds and upward. Start good. Won easily; place driving. Went to post 4:50. Off 4:54. Winner, E. Johnston's b. f. (4), by Sun Meadow—Pretty Business. Trained by O. F. Kent. Value to winner, $350; second, $75; third, $50; fourth, $25. Time, 1:25 3-5.

Horses	Jockeys	Wt.	Post	St.	¼	½	Str.	Fin.	Straight
ROYAL BUSINESS	(Vesseli)	107	7	5	7^{1}	5^{1}	3^{2}	1^{3}	$1.50
SCHLEY GOREE	(Shanks)	114	5	2	1^{1}	1^{1}	$1^{1½}$	$2^{1½}$	12.30
KAI-MIN	(Palumbo)	110	2	1	5½	4^{nk}	4^{1}	3^{nk}	1.70
WORTHOWNING	(Hacker)	110	1	7	3^{1}	3^{1}	2^{1}	4^{1}	20.60
CHANNING	(Coffman)	114	8	8	8	8	7^{nk}	5^{1}	101.60
VICTORY LIGHT	(Moloney)	110	4	3	4^{1}	$6^{1½}$	5^{1}	6^{1}	15.70
ALLEN CAID	(Nertney)	110	6	4	6^{1}	7^{1}	6½	7^{10}	5.30
RAVENHURST	(W. Kirk)	106	3	6	2^{1}	2^{1}	8	8	82.50

Two-dollar mutuels paid—ROYAL BUSINESS, $5.00, $3.20, $2.60; SCHLEY GOREE, $8.40, $4.00; KAI-MIN, $3.00.

ROYAL BUSINESS, slow to begin, moved up boldly on outside to get closest to SCHLEY GOREE'S pace, took command when asked and won easily. SCHLEY GOREE shook off RAVENHURST to get to front, set strong pace and held on willingly when displaced. KAI-MIN saved ground when outrun, moved up sharply along backstretch, but was caught between horses at far turn and closed full of run on inside. CHANNING closed full of run. VICTORY LIGHT was forced to be taken up when in close quarters at first turn.

SEVENTH RACE—One and one-sixteenth miles. Purse, $400; claiming. For 3-year-olds and upward. Start good. Won driving; place same. Went to post 5:19. Off 5:21½. Winner, R. A. Riticor's ro. g. (6), by Sir Greysteel—Rocket Glare. Trained by J. T. Riticor. Value to winner, $300; second, $60; third, $30; fourth, $10. Time, 1:48.

Horses	Jockeys	Wt.	Post	St.	¼	½	¾	Str.	Fin.	Straight
FLASHING STEEL	(Kenney)	119	5	5	2½	2^{1}	1^{nk}	2^{1}	1½	$42.60
STEALING HOME	(Bernhardt)	109	7	4	$4^{1½}$	$4^{1½}$	2^{1}	1½	$2^{1½}$	2.60
JUDGE'S BID	(W. Smith)	112	8	6	5^{nk}	5^{nk}	5½	3½	3^{1}	3.80
ZIPPY	(C. Kirk)	112	1	1	3^{1}	$3^{1½}$	4^{1}	4½	4^{1}	13.00
JANSTAR	(Treptor)	112	4	7	8	8	7^{1}	6^{1}	5^{1}	65.70
CORA KAY	(W. Kirk)	112	2	2	1^{1}	1^{1}	3^{1}	5^{1}	6^{1}	2.40
FAMOUS CLAYTON	(Johnson)	117	6	8	7^{1}	6^{1}	6^{1}	7^{1}	7^{10}	3.60
BABY WITT	(Coffman)	112	3	3	6^{1}	7^{1}	8	8	8	76.40

Two-dollar mutuels paid—FLASHING STEEL, $87.20, $30.80, $12.40; STEALING HOME, $4.80, $3.20; JUDGE'S BID, $4.80.

FLASHING STEEL ran CORA KAY into submission, saved ground thereafter and came again after being headed by STEALING HOME. The latter, steadied to backstretch, was rushed to take command and weakened gradually thereafter. JUDGE'S BID, slow to begin, circled horses and closed gamely. ZIPPY was in thick of contention from start, but tired. JANSTAR closed gamely. CORA KAY was used up setting pace under hustling tactics.

EIGHTH RACE—One and one-eighth miles. Purse, $500; claiming. For 4-year-olds and upward. Start good. Won easily; place driving. Went to post 5:40. Off 5:46½. Winner, J. R. Palmer's ch. g. (4), by Cady Hill—Lady Brown. Trained by owner. Value to winner, $350; second, $75; third, $50; fourth, $25. Time, 1:55.

Horses	Jockeys	Wt.	Post	St.	¼	½	¾	Str.	Fin.	Straight
KESWICK HILL	(Root)	112	6	8	7^{1}	7^{1}	6^{1}	4^{1}	1^{1}	$1.50
JIMMY D.	(Nertney)	113	4	2	1^{nk}	1^{1}	1^{1}	1^{1}	2^{1}	5.90
BROWN WREN	(Palumbo)	109	2	1	3^{1}	4^{1}	3^{1}	3^{nk}	3¾	2.70
GOLD D'OR	(Villalobo)	107	1	5	4^{1}	3^{1}	2^{nk}	3^{1}	4^{1}	12.30
CHILLY EBBIE	(Vesseli)	107	3	7	8	8	8	6½	5^{1}	16.80
MAMUCK	(Hacker)	107	5	6	5^{nk}	5½	5^{1}	5^{1}	6^{1}	10.70
CAPTAIN BILL	(Allagier)	112	7	4	6^{1}	$6^{1½}$	7^{1}	8	7^{1}	24.40
HIGH DEAR	(Bernhardt)	104	8	3	2½	2^{nk}	4^{1}	7^{1}	8	9.30

Two-dollar mutuels paid—KESWICK HILL, $5.00, $3.80, $2.20; JIMMY D, $4.20, $3.00; BROWN WREN, $3.00.

KESWICK HILL, saving ground when outrun in early stages, moved up boldly along backstretch, came between JIMMY D and BROWN WREN entering stretch and drew clear to win easily. JIMMY D set good pace, saved ground and was going with good energy at end. BROWN WREN had speed in spots. GOLD D'OR moved up menacingly and stopped. CAPTAIN BILL closed gamely. HIGH DEAR had early speed and quit.

Lincoln Fields

Entries

By the Associated Press.

FIRST RACE—One mile; purse, $800; claiming; 3-year-olds.
5 *Eve Knocker. 100 2 Slavic 107
6 Shotput ..... 112 3 *Totin Home... 101
7 *Ours .... 107 4 Oddesa Upset.. 110
1 *Chicharra .. 102
SECOND RACE—Six furlongs; purse, $800; claiming; 4-year-olds and upward.
7 Helen Macaw 105 1 Ruffy 110
8 *Broadkill... 107 2 Arthur B. 110
9 *Copper Lad. 107 3 Isolene 105
10 Royal Broom 110 4 *Sign Up..... 109
11 Honored Miss 105 5 *Sadie P..... 100
12 Suzanus .... 110 6 Merry Pete.... 115
THIRD RACE—Six furlongs; purse, $800; claiming; for maiden 3 and 4 years old.
10 Sis Ormont.. 108 1 Town League. 113
11 Swt. Forever. 108 2 Indian Silk.. 108
12 Alldena .... 108 3 Betcha 110
13 *Azafran .... 103 4 Country Ace.. 113
14 Roll. Heels.. 107 5 Mercedes Mc.. 105
15 *Euneva .... 103 6 Heliostat 115
16 *Golden Due. 106 7 *Fred Bremner 110
17 Vodille .... 108 8 Ovid 113
18 Step Ladder. 108 9 *Sally T. 103
FOURTH RACE—Five furlongs; purse, $800; allowances; 2-year-olds.
5 Earlsboro .... 114 2 Predicate 112
6 *Centuple .... 107 3 †Valdina N'ph 109
7 †Valdina Gold 109 4 Dahomey 112
1 Welding 109
†Valdina Farms Entry.
FIFTH RACE—Six furlongs; purse, $800; claiming; 3-year-olds.
4 Nana Kate.... 108 1 Dolly Whisk.. 113
5 He Said ..... 113 2 Wise Decision. 112
6 Miss Baker... 112 3 High Top..... 106
SIXTH RACE—Six furlongs; purse, $1,000; handicap; 3-year-olds and upward.
7 Tiger .... 112 1 Dora May 106
8 Cross Keys.. 105 2 *Taxes 104
9 Finance .... 112 3 The Fighter.. 113
10 Chance Ray. 106 4 Ann's Princess 102
11 Co-Sport ... 106 5 Safe and S'd.. 106
12 †Talked About 114 6 Torchy 113
†Calumet Farm Entry.
SEVENTH RACE—One and one-sixteenth miles; purse, $800; claiming; 4-year-olds and upward.
5 Supreme Flag.. 113 2 Panalong 112
6 Molasses Bob. 113 3 Maleman 113
7 *Alup .... 108 4 Easy Sailing.. 108
1 Whipstitch... 105
EIGHTH RACE—One and one-sixteenth miles; purse, $800; claiming; 4-year-olds and upward.
6 Crimson .... 111 1 *Atholton 108
7 *Orbedlu .... 106 2 *Charming Sir 106
8 Solar Hawk. 116 3 Captain Jinks 111
9 *Blue Sheets 108 4 *On Your Way 101
10 *Tristrap ... 106 5 Queenie 106
11 Flag Cadet.. 111
*Apprentice allowance claimed.
Weather, clear; track, fast.

LINCOLN FIELDS SELECTIONS (Fast)
1—Oddesa Upset, Ours, Totin Home.
2—Broadkill, Suzanus, Royal Broom.
3—Azafran, Rolling Heels, Indian Silk.
4—Predicate, Welding, Centuple.
5—Dolly Whisk, Wise Decision, He Said.
6—The Fighter, Finance, Torchy.
7—Alup, Maleman, Panalong.
8—Solar Hawk, On Your Way, Queenie.
Best bet—Predicate.
—Louisville Times (AP).

Results

By the Associated Press.

FIRST—Six furlongs; purse, $800; claiming; for 3-year-olds and upward.
Dark Seeker, 115 (Yarberry) 6.60 4.20 3.00
Sir Ajax, 120 (Litzenberger).. 24.80 13.60
Parisian Maid, 115 (South)......... 20.60
Beau Thor, Stringalong, Gloria G., Nedrow, Silver Fleet, Pair Flag, Cantrip, Tad also ran. Time, 1:14.
SECOND—Five furlongs; purse, $800; for maiden 2-year-olds.
Crumpet, 107 (Hanke).... 13.20 7.00 5.20
†Valdina Spy, 112 (Beerman).... 5.00 3.60
Irish Soap, 115 (Musser)............. 6.60
Questre, Jeans Pride, Paisie Count Natural, Black Time, †Valdina Quest, Winiette also ran. Time, 1:01 3-5.
†Valdina Farm entry.
THIRD—Six furlongs; purse, $800; claiming; for 3-year-olds and upward.
Arianna, 115 (A. Robertson) 25.20 10.60 5.80
Gray Ethel, 110 (Grohs)....... 11.40 7.00
Fly Time, 110 (Hanke)............ 3.80
Ideal Fungi, Silver Braid, Ada W., Rislibility, Marbita, Just Arrived, Overstimulate also ran. Time 1:14 3-5.
FOURTH—Six furlongs; purse, $800; for 3-year-olds and upward.
Ginnocchio, 114 (Ryan)... 11.40 4.80 4.20
Prairie Dog, 114 (Bierman)...... 3.40 2.80
Hope Diamond, 105 (Snyder).......... 5.80
Maetown, Opera Star, Royal Blue also ran. Time, 1:13 1-5.
FIFTH—Six furlongs; purse, $800; for 3-year-olds and upward.
Decourcy, 116 (Ryan).... 54.00 18.00 6.60
Peiter, 111 (Pariso)............ 6.20 4.40
Beau Unsee, 112 (Yarberry)............ 5.40
Blaufuseon, Little Tramp, Polycletus, Transport, Getalong also ran. Time, 1:13 1-5.
SIXTH—Seven furlongs; purse, $800; purse race; for 3-year-olds.
Easy Mon, 115 (Anderson).. 3.60 2.80 2.20
Calexico, 110 (Bierman)......... 4.00 3.00
Carla, 110 (Yarberry) 3.40
Yale o' Nine, Smart Trick and No Competition also ran. Time, 1:24 3-5.
SEVENTH—One and one-sixteenth miles; purse, $800; claiming; for 4-year-olds and upward.
Mayro, 110 (Bierman) 6.20 3.60 2.60
Chance Star, 115 (South)......... 3.80 3.00
Black Gift, 106 (Grohs) 5.20
Distillation, Jeffersontown, Shining Sun and Santan also ran. Time, 1:47 3-5.
EIGHTH—One mile and 1 furlong; purse, $800; claiming; for 4-year-olds and upward.
Scout Azure, 111 (Musser).. 13.80 7.00 4.60
Farquhar, 109 (Caffarella) 5.60 4.60
American Emblem, 109 (Grohs)........ 6.40
Fairy Hall, Park City, Witty Lass, Carl B., Penrill, Cardibre, Enfin and Stormy Ocean also ran. Time, 1:56.

Maryland Racing Commission Ousts Manager of Bowie

Baltimore, June 6 (AP).—The State Racing Commission, voting 2 to 1, ousted Joseph A. Farrell today as general manager of the Bowie race track and the half-mile track at Upper Marlboro.

Chairman Jervis Spencer, jr., cast the dissenting vote. Commissioners George R. Norris and Frank Small, jr., favored the ouster.

Under Maryland law, the commission is empowered to dismiss track officials and employes under its jurisdiction. (Today's action resulted from a commission hearing into a complaint challenging regularity of Farrell's appointment and his fitness for the position.

Testimony showed Farrell's selection was accomplished by a combination of two large blocks of Bowie stock.

Delaware Park

Entries

FIRST RACE—Six furlongs; purse, $1,000; claiming; for 3-year-olds.
No. Horse (Jockey) Wt. Odds Rate
5 Late Pass (Hanford).......117 4-1 315
6 Plot (Seabo) 112 3-1 315
7 Gay Amason (Dabson).....112 10-1 319
8 Blablah (Smith) 112 5-1 316
1 Sonny John (Stevenson)....112 2-1 314
2 Walli (Adams) 108 20-1 312
3 Scullery Maid (Peters)....112 15-1 309
4 Oak Apple (Shelhamer)....112 15-1 315
SECOND RACE—Five furlongs; purse, $1,000; for 2-year-old maiden fillies.
8 *Anne Odette (Mower)....110 15-1 ...
9 *Hazel W. (Scott)........110 20-1 ...
10 Cawbelle (Shelhamer) ....115 10-1 ...
11 Damaged Goods (Seabo)....115 6-1 ...
12 Bracing (Smith) ....115 12-1 ...
13 Ensigns Up (Adams).......115 20-1 ...
14 †Pomiva (Dabson) ....115 20-1 ...
1 June Bee (Richards).......115 15-1 ...
2 ‡On Stage (Decamillis)....115 5-2 ...
3 Razacla (Stevenson) ....115 3-1 ...
4 Kamiri (Smith) ....115 20-1 ...
5 Rose Poment (Peters)......115 20-1 ...
6 †Hill Blond (Dabson).......115 20-1 ...
7 ‡Glad Eye (Dabson)........115 5-2 ...
†A. S. Hewitt entry.
‡H. P. Headley entry.
THIRD RACE—Five furlongs; purse, $1,000; for 2-year-olds.
5 Updo (Decamillis) ....115 10-1 ...
6 Alseieda (Peters) ....115 4-1 ...
7 Maechance (Delara) ......116 2-1 ...
1 Kanalbret (Dabson) ....113 2-1 ...
2 *Spout Run (Polk).........111 10-1 ...
3 *Suprema (Mower) ....106 12-1 ...
4 Golden Cargo (Hanford) ...111 20-1 ...
FOURTH RACE—Six furlongs; purse, $1,000; claiming; for 3-year-olds.
5 Romaunt (Smith) 117 8-5 321
6 Sunny Rose (Seabo) 108 10-1 309
7 *Kitsy S. (Placinto) 103 20-1 305
1 *Chance Watch (Polk).....110 20-1 319
2 Giboir (Decamillis) 120 3-1 319
3 Tony Steel (Shelhamer)....117 3-1 318
4 Rollsbuzzy (Adams) 117 12-1 311
FIFTH RACE—Six furlongs; purse, $1,000; claiming; for 4-year-olds and upward.
5 Virginia J. (Smith)........110 20-1 323
6 Briar Plume (Hanford) 108 20-1 322
7 Jadaan (Seabo) 119 4-1 325
8 Post Date (Peters) 117 3-1 324
1 Idolon (Shelhamer) 114 20-1 311
2 Counsuello (Decamillis) ...114 7-2 325
3 Dulie (Peters) 114 7-2 326
4 *Lady Orchid (Polk) 105 5-1 324
SIXTH RACE—One mile and seventy yards; The Odessa; for 3-year-olds.
4 Foxshade (Peters) 120 2-1 320
5 *Carouse (McTaggart) 120 15-1 308
6 Satin Marvel (Smith).......120 20-1 320
1 Puzzle Dance (Sarno) 115 15-1 317
2 Shambles (Seabo) 120 3-1 320
3 Balloter (Stevenson) 120 8-5 331
SEVENTH RACE—One and one-sixteenth miles; purse, $1,000; claiming; for 3-year-olds.
5 *Sir Khayyam (Dufford)....109 2-1 315
6 Sagacious (Seabo) 109 20-1 308
7 *Sister Reigh (Friedman)...104 15-1 309
1 Heavy Mist (Smith) 115 5-1 313
2 Ann Mowlee (Dabson) 112 8-5 319
3 Eltonhead (Hanford) 114 20-1 310
4 Dinamita (Stevenson) 109 8-1 318
EIGHTH RACE—One mile and seventy yards; purse, $1,000; claiming; for 4-year-olds and upward.
6 *Chimney Top (Scott) 116 10-1 325
7 *†Sickle Lass (Polk) 105 8-2 319
8 ‡Pattie Seal (Decamillis)...109 15-1 308
9 Gabing (Hanford) 118 15-1 318
1 Bar Play (Adams) 121 8-5 325
2 *†Blox (Polk) 108 7-2 321
3 Mr. Duncannon (St'v'son)..114 20-1 317
4 ‡Shindig (Peters) 114 15-1 310
5 Hardware (Smith) 114 8-2 318
†A. C. C. Stable entry.
‡M. Talley and J. Mooney entry.
Weather clear; track fast.
*Apprentice allowance claimed.

DELAWARE PARK SELECTIONS (Fast)
1—Late Pass, Gay Amason, Oak Apple.
2—Damaged Goods, Glad Eye, Pomiva.
3—Maechance, Suprema, Golden Cargo.
4—Romaunt, Giboir, Chance Watch.
5—Jadaan, Post Date, Lady Orchid.
6—Shambles, Balloter, Foxshade.
7—Sir Khayyam, Ann Mowlee, Eltonhead.
8—Bar Play, Chimney Top, Hardware.
Best bet—Shambles.
—Louisville Times (AP).

Results

FIRST—Five furlongs; purse, $1,000; for maiden 2-year-old colts and geldings.
Flaming High, 118 (Peters) 7.20 3.00 2.60
Set, 118 (Dabson)................. 3.00 2.60
Two Ply, 118 (Wholey).............. 7.00
Maestro Sascha, Peter Porter, Port Wales, Saxolight, Sir Sard and Wise Glance also ran. Time, 1:02.
SECOND—Six furlongs; purse, $1,000; claiming; for 3-year-olds.
Post Luck, 112 (Smith).... 13.40 4.00 2.60
Phara Belle, 111 (Polk)......... 2.60 2.20
Steady Don, 110 (Hanford)............. 2.40
Max Forst, Rose Baby, Nuggett and Key Man also ran. Time, 1:13 4-5.
THIRD—Six furlongs (chute); purse, $1,000; the Mill Creek; for 3-year-olds and upward.
Bunny Baby, 112 (Smith).. 7.90 4.10 3.00
Drift Along, 109 (Mower).......... 3.50 2.60
Roy T., 117 (Adams)................... 4.90
Gerald, Bold Turk and Winning Chance also ran. Time, 1:13 2-5.
FOURTH—Six furlongs (chute); purse, $1,000; the Glasgow; for 3-year-olds.
Ct. Counsel, 118 (H'ford) 23.70 11.70 5.10
Sun Girl, 113 (Shelhamer)...... 48.40 17.50
Carifaia, 124 (Taylor)..................... 3.10
Abmeres, Cicluna, Royal Teddy, Graustark, Pelsun, Grand Pageant and Little Pinkey also ran. Time, 1:12 3-5.
FIFTH—One mile and 70 yards; purse, $1,000; claiming; for 3-year-olds.
Blazing Heat, 112 (St'son) 12.40 4.00 3.40
Hants, 119 (Richard)........... 3.10 2.70
Be a Belle, 117 (Wagner)............. 4.80
Braxton, Tanganyika, Many Flags, Pradis and Rebellious also ran. Time, 1:44 2-5.
SIXTH—One mile and 70 yards; purse, $1,000; claiming; for 4-year-olds and upward.
Macloud, 113 (Peters)..... 5.20 3.30 2.30
Trina, 110 (Friedman)........... 6.00 2.60
Yellow Tulip, 118 (Stevenson) 2.60
Candle Ends, Alexandrine and Tyr also ran. Time, 1:44 1-5.
SEVENTH—One and one-sixteenth miles; purse, $1,000; claiming; for 4-year-olds and upward.
Cangrierron, 108 (Adams) 32.40 14.30 7.40
Morepoise, 109 (Dabson)...... 63.30 17.40
Ellabee, 105 (Mower) 4.80
Night Cloud, Eilbeesee, Miss Selection, Saranite and Shalako also ran. Time, 1:48 2-5.
EIGHTH—One and one-sixteenth miles; purse, $1,000; claiming; for 4-year-olds and upward.
Count Tetrarch, 113 (R. Scott) 8.90 4.20 3.40
Red Glare, 110 (Seabo)........... 8.40 5.10
Miss Ponne, 111 (Placinto) 5.00
Flag Unfurled, Wise Sister, Portunus, Kinross, Lourdes and New Deal also ran. Time, 1:47 2-5.

Bill Bennings

At The Post

Charles Town, W. Va., June 6.
Dear Al:
The No. 3 horses keep right on clicking here. That position has accounted for 27 winers in sprints and 9 in distance races. Mrs. S.: There are no reserved seats in the grandstand. They are on a first-come-first-served basis. However, I believe a wife can "hold" a seat for a husband. After all, there's betting to do. What we need is winners. Let's pull together. If you want losers, see Art Brown. Sammy Palumbo, with 19 victories, has taken over the leadership in the jockeys' race. Seventy-eight different owners have saddled winners, during the first 19 days' sport. Numerous trainers of flat runners, have started converting them into steeplechasers, now that the Cumberland, Belair and Timonium tracks in Maryland will include jumping races on their daily programs. The Old Line State now has 80 days of racing for jumpers, including the Pimlico and Laurel sessions. Dr. J. W. Etheridge, of Silver Spring, announces he is converting Worthful into a jumper. He expects to have his horse ready for the 10 days' sport, beginning July 26 at Belair, Md. Jockey R. Klein, who was suspended for five days for rough riding, will be allowed to resume work tomorrow. Owner-trainer Louis C. Leith is shipping the Apprentice C. Longa back to G. Ray Bryson at Belair, Md. Leith thinks Longa needs more time before he is ready to ride in races. G. W. Suttle's has turned Don't Doubt over to Mike Johnson to train. The latter has 11 horses here, which he will take to Hagerstown at the conclusion of this meeting.
BILL.

First race—Razzle Dazzle appears nicely suited by conditions in the day's opener. Lauch will do the riding and I see no reason for mistakes. Chessie turned in a good race last out and should be a keen contender. Soup Con will have Palumbo up and will be a factor.

Second race—Bubble Worth ran out at the turn of his first appearance. Should do better this time and I'm going to take a chance on a price. Fernbrake turned in a good race here and is dangerous. Aster Princess should go well.

Third race—Crossing Over appears ready for another good performance. I understand Palumbo will do the riding and I'm going to string along. Stand By has all his speed. The 115-pound assignment should not bother him. Trostar took his last impressively.

Fourth race—I'm going to give Center March a chance to win for us in this event. This one hasn't had the best of racing luck. National and Whisk Up are hard running horses and may complete the money bracket.

Fifth race—Lady Buck seems to have something on the opposition she is called to meet hereabouts. I would prefer a stronger rider but this mare seems best. Royal Veil and Madfoot have plenty of speed and it looks as though they will fill out the money bracket.

Sixth race—Dun Lucky looks like the right one in this mile-and-a-quarter affair. Just missed in that last. Jinneal has been running honest races. Happy Road likes the long route and Palumbo has been named overnight as the rider.

Seventh race—James Pal seems to be the class of this field. Has all his speed and needs only the right handling. Ivonia downed better than these on an off track and is a threat. Ladys Favor appears better suited at this route than in that last.

Eighth race—Aufoin has a bit of class that should serve him in good stead in this company. Night Watch has been going well and belongs in this company. Top Shell is a possibility.

Sub race—If this event is used, I'll take Wander Bird, Scout Rose and Sir Warning.

Selections at Delaware Park

Best bet—Crossing Over.
First race—Sonny John, Plot, Blablah.
Second race—On Stage, Razacla, Cawbelle.
Third race—Mae Chance, Kanalbret, Alseieda.
Fourth race—Giboir, Tony Steel, Romaunt.
Fifth race—Post Date, Dulie, Counsuello.
Sixth race—Balloter, Foxshade, Shambles.
Seventh race—Ann Mowlee, Sir Khayyam, Heavy Mist.
Eighth race—Bar Play, Sickle Lass, Hardware.
Best bet—BALLOTER.

Detroit

Entries

FIRST RACE—Six furlongs; purse, $800 claiming; 3-year-olds and upward.
6 *Cania ..... 108 1 Don Romiro.... 118
7 *Onaboy .... 109 2 Fletus 118
8 Gimco ...... 114 3 Witan 118
9 Open. Night.. 109 4 Gala Nutter.. 113
10 *Pennilist.... 109 5 *B. Eighty.... 108
11 Minstrel Star 114
SECOND RACE—Six furlongs; purse, $800; claiming; 3-year-olds and upward.
7 *Oddesa Lad. 111 1 *Barbara S.... 106
8 *Personable.. 114 2 Goggles 111
9 *Siva .... 112 3 What Now.... 107
10 Raymond ... 114 4 Last Hop..... 111
11 Little Jock.. 111 5 Hindu Pr'cess.. 109
12 Surprise Box. 116 6 *Avirab 114
THIRD RACE—Four and a half furlongs; purse, $800; claiming; maiden 2-year-olds.
4 Sis Barrera... 109 1 My Corinne... 109
5 Axelano ..... 118 2 Pecks B. Boy. 118
6 Jungle Moon.. 118 3 Beau Gr'nock. 118
FOURTH RACE—One and one-sixteenth miles; purse, $800; claiming; 4-year-olds and upward.
6 Margaret G. 112 1 Schley Nurse. 109
7 Turf Sting.. 111 2 Almac 114
8 *Rustic Joe.. 112 3 Flying Dere.... 112
9 *Gold Color.. 109 4 *Strange Times 107
10 *Nat Bragg.. 109 5 *Manhunt 112
FIFTH RACE—One and one-sixteenth miles; purse, $800; claiming; 3-year-olds and upward.
5 *Busby ...... 113 2 Wispy 113
6 *Black S'geant 110 3 *Sun Wine.... 108
7 *Noahs Pride. 107 4 *Almarine 108
1 *Swift Lad... 107
SIXTH RACE—One mile and seventy yards; purse, $900; allowances; 3-year-olds and upward.
4 *Frontier .... 107 1 *Seed 104
5 *Str'ght Thru. 104 2 Golden Era... 114
6 *Farrell ..... 104 3 Lina Mac..... 104
SEVENTH RACE—One mile and seventy yards; purse, $800; claiming; 3-year-olds and upward.
5 *Melody Maid. 106 2 *Espinaca 114
6 Poverty Bay. 112 3 Grand Marie.. 114
7 *Cottingham.. 107 4 Ebony Parasol 109
1 *Gyral 114
EIGHTH RACE—One mile and seventy yards; purse, $800; claiming; 3-year-olds.
5 *Arabic ..... 101 1 Blanco Sweep 111
6 Burning Wood 111 2 Kindly Act.... 106
7 *Carolster ... 104 3 *Susan W.... 104
8 Roland H..... 111 4 *Sweeping Bow 112
Weather, clear; track, fast.

Results

FIRST—One mile and 70 yards; purse, $800; claiming; 3-year-olds and upward.
Fly Me, 111 (Dupuy)...... 4.00 2.60 2.40
Catch Fly, 108 (Page)........... 4.00 3.20
Flying Feet, 106 (Stronsky)........... 6.80
Hero Olga, Exchange Club, *Alghero, Love Boy, *Ballah, Biography, Arnolds Actor and *Cablegram also ran. Time, 1:45.
SECOND—Six furlongs (chute); purse, $800; claiming; 3-year-olds.
*Tipsy Pudding, 105 (Page) 17.60 6.40 5.40
*†Lady Nadi, 105 (Weisman).... 6.40 5.40
†Draw Out, 115 (Clutter)....... 4.60 4.80
Oddesa Romeo, Shelby King, Oddesa Agnes, Tuo, Elizabeth Hope, Oliver Twist, McAllister and *La Belle Reigh also ran.
*Field.
†Dead heat for place.
THIRD—Six furlongs (chute); purse, $800; claiming; 4-year-olds and upward.
Takus, 108 (Gonzales)..... 8.00 4.00 3.00
Loischen, 108 (Calvert)........ 15.80 8.60
*Working Girl, 103 (Stronsky)....... 4.20
*Virbet, Not Asleep, Cold Deck, High Minded, *Jadva, Sachem, Fumble and Leo D. also ran. Time, 1:12⅘.
*Field.
FOURTH—Four and a half furlongs; purse, $800; claiming; 2-year-olds.
Saltee, 116 (Horvath)....... 4.60 2.80 2.40
Speedy Squaw, 108 (Dupuy)....... 5.20 2.80
Lucky Me, 115 (Williams)............ 2.80
Mountaloon, Pari Earnest, Liberty Ann and Entre Nous also ran. Time, 0:54.
FIFTH—Six furlongs (chute); purse, $800; claiming; 4-year-olds and upward.
Muggins, 103 (Gonzales).. 4.40 2.80 2.40
Lissom Lad, 119 (Aimers).......... 10.60 4.00
Yanlis, 119 (Roberts).................. 2.80
World War and Brain Trust also ran.
SIXTH—Six furlongs (chute); purse, $900; allowances; purse race; for 3-year-olds.
Irish Setter 115 .... 6.20 3.40 2.60
Bannerman, 110 (Lindberg) 4.40 3.80
Star Struck, 110 (Marrero) 3.20
Snap Clock, Radio Gold and Flying Op also ran. Time, 1:11 3-5.
SEVENTH—One mile and 70 yards; purse, $800; claiming; for 3-year-olds and upward.
Gay Days, 116 (Williams).12.00 4.80 3.40
Baisie, 111 (Dupuy) 4.00 3.20
Lirma, 111 (Critchfield) 3.40
Local Boy, *Geesum, Miss Aline, Deloveiy, *Imperial High, Pripaldor, Snow Star and *Lady Gayheart also ran.
*Field.
EIGHTH—One mile and 70 yards; purse, $800; claiming; for 4-year-olds and upward.
†William V., 110 (Milligan) 6.80 6.40 4.40
†Sympathizer, 107 (Prehm). 4.80 4.60 4.00
Hustle Along, 102 (Dupuy) 3.00
Credulous, Mr. Smith, Almas, Watercure, Prum and Spear also ran. Time, 1:44 3-5.
†Dead heat for win.

Belmont Park

Entries

By the Associated Press

FIRST RACE—Seven furlongs; The Durham; purse, $1,000; claiming; for 3-year-olds and upward.
5 Pekaki ...... 102 2 Jack Fly...... 117
6 Woodsia ..... 112 3 Lone Gallant.. 117
7 War Camp.... 119 4 Maetake 112
1 *Buena Oro.. 110
SECOND RACE—About 2½ miles; The Meadowbrook Steeplechase Handicap; purse, $3,000 added; for 4-year-olds and upward.
6 Barrystar.... 132 2 Sumatra 148
7 Dolly's Love... 139 3 Ossabaw 160
8 †Ship Exec've 132 4 Torturer 142
9 Edile .... 130 5 †Big Rebel.... 130
1 Cartermoor... 135
†H. E. Talbott entry.
THIRD RACE—Six furlongs, main course; The Rangemore; purse, $1,000; for maiden 3-year-olds and upward.
5 Microphobia.. 118 1 Induce 118
6 Time Passes.. 118 2 Bashi Bazouk. 118
7 Holbein ..... 118 3 *Bright Thorn 113
8 Old Refrain.. 118 4 Quality Folk. 126
FOURTH RACE—Six furlongs, main course; The Pillory Handicap; purse, $1,000 added; for 3-year-olds and upward; class C.
6 †Mich. Flyer.. 102 2 Red Eye 107
7 Donna Leona. 110 3 Repercussion... 93
8 †Fairflax .... 118 4 Clean Out...... 114
9 Shoulder Arms 112 5 Myth. King... 120
1 Firozepore .. 122
†Joe W. Brown entry.
FIFTH RACE—One and three-eighths miles; The Coaching Club American Oaks; purse, $3,500 added; for 3-year-old fillies.
6 Solar Flight.. 121 1 †Wise Lady.... 121
7 Otra .... 121 2 †Matterhorn.... 121
8 †Despondent. 121 3 Bass Wood.... 121
3 †Hostility.... 121 4 War Plumage. 116
10 Teddy's Girl. 116 5 Charlotte Girl. 121
†C. Phipps-Wheatley Stable-Belair Stud entry.
SIXTH RACE—One mile; The Chance Shot; purse, $1,200; allowances; for 3-year-olds.
4 Rodin .... 116 2 Play Pence.... 113
5 Thellusson.... 116 3 †Grotesque.... 106
1 †The Wind.... 113
†J. H. Whitney entry.
SEVENTH RACE—One and one-sixteenth miles; The Knowsley; purse, $1,000; claiming; for 3-year-olds and upward.
5 White Ginger. 114 1 George's Break 101
6 Papa Jack.... 113 2 Guest of H. II. 114
7 First Entry.... 114 3 Morun 109
8 Knoxville .... 113 4 Riccadonna.... 111
*Apprentice allowance claimed.
Horses listed in order of post positions.
Weather clear; track fast.

BELMONT PARK SELECTIONS (Fast)
1—Woodsia, Jack Fly, Lone Gallant.
2—No selections.
3—Time Passes, Induce, Quality Folk.
4—Shoulder Arms, Fairflax, Mythical King.
5—Otra, Wise Lady, Hostility.
6—Thellusson, Rodin, Whitney Entry.
7—White Ginger, Morun, Knoxville.
Best bet—Woodsia.
—Louisville Times (AP).

Results

By the Associated Press

FIRST—One mile; purse, $1,000; claiming; for 3-year-olds and upward, maidens.
St. Anna, 115 (Meade)...... 8-1 3-1 6-5
Silsweep, 114 (Longden)........... 2-5 1-7
Brown Light, 115 (Nash) 1-2
Jacaroo, Red Tack and Titanium also ran. Time, 1:41 2-5.
SECOND—Six furlongs (main course); purse, $1,000; allowances; for 3-year-olds.
Deck, 117 (James) 7-1 2-1 7 10
Done Gone, 113 (Longden) 1-1 2-5
Star Runner, 117 (Meade) .... out
Stonehaven, Brown Imp and Lumiere also ran. Time, 1:12 1-5.
THIRD—Five furlongs (Widener course); purse, $1,000; for 2-year-old maiden fillies.
Wanna Hyre, 116 (E. Arcaro) 9-5 1-2 1-6
Discerning, 116 (Workman)....... 6-5 1-3
Zelkova, 116 (James) .... out
Hard Lady and Polly Porter also ran. Time, 0:59 4-5.
FOURTH—Six furlongs (main course); purse, $1,000; allowances; for 3-year-olds.
White Mask, 117 (B. James).. 3-2 1-2 1-7
Sir Gino, 117 (Arcaro) 1-2 1-7
Catapult, 117 (Stout) 6-5
Bostwar and War Marvel also ran. Time, 1:12 1-5.
FIFTH—One mile and a furlong; purse, $1,200 added; the Panique Class C Handicap; for 3-year-olds and upward.
Sandy Beet, James) .... 6-5 1-4 out
Piccolo, 116 (Meade) .... 4-5 out
Jolly Tar, 122 (Arcaro) .... out
Consul also ran. Time, 1:51 1-5.
SIXTH—Six furlongs (main course); purse, $1,000; claiming; for 3-year-olds and upward.
Electo, 113 (Longden)....... 8-1 3-1 1-1
Arcadian, 118 (James) 8-5 3-5
Spillway, 116 (Castille) 1-5
Transmitter and Rockmaker also ran. Time, 1:12 2-5.
SEVENTH—One and one-sixteenth miles; purse, $1,000; claiming; for 4-year-olds and upward.
Bread Vision, 111 (Meade)... 5-1 6-5 3-5
Endymion, 113 (Arcaro) 1-2 1-4
Macriel, 109 (Nash) 1-4
Baby Talk and Strolling By also ran. Time, 1:45.

Suffolk Downs

Entries

By the Associated Press.

FIRST RACE—Six furlongs (chute); purse, $1,000; claiming; for 4-year-olds and upward.
8 Primer ..... 112 1 †Judges V'dict 112
9 Ourgan ..... 112 2 *Black Grouse 107
10 *Spindletop.. 102 3 Stipulate 112
11 Pytchley .... 115 4 Highpeel 112
12 Marcabala .. 115 5 Shantime 107
13 Peter P'kin.. 112 6 †Bushmaster... 112
14 *Eversold ... 107 7 Let's Elope.... 107
15 Jessie O.... 107
†Mrs. E. D. Jacobs entry.
SECOND RACE—Six furlongs (chute); purse, $1,000; claiming; for 4-year-olds and upward.
8 Story Time.. 110 1 *Merry C'line 102
9 *Brech ...... 107 2 *Elylee 107
10 Night Chase . 107 3 Scotch Queen. 107
11 Nellie Me... 110 4 *Mary's Boy. 107
12 Armstrong.... 115 5 Metaurus 115
13 *Good Omen. 102 6 *Dark Zeni... 107
14 *Devils Pace. 102 7 Hastinola 107
THIRD RACE—Six furlongs (chute); purse, $1,000; claiming; for 4-year olds and upward.
6 Pandonna ... 107 2 Addis 112
7 *Bow Tip..... 113 3 *Cararvon 113
8 Epitaph ..... 116 4 Nipanuck 112
9 Blue Marvel.. 112 5 *Ground Oak . 109
1 *Mixwell 110
FOURTH—One mile; purse, $1,000; claiming; for 3-year-olds.
8 *Saxophone.. 107 1 Ample 104
9 *Cup's Arrow 104 2 *Light Lady.. 108
10 Selma Jack. 107 3 †*Lady Hav... 108
11 Drosera .... 104 4 †Wakita 111
12 Nikki B. .... 104 5 Proud King.. 112
13 *Esprit ..... 104 6 ‡Gen Howes.. 112
14 My Comp'ents 104 7 ‡Prunay 104
†Hanna Brothers entry.
‡Medway Stable entry.
FIFTH RACE—Six furlongs (chute); purse, $1,100; the Watertown Handicap; for 3-year-old fillies.
4 Good Odds... 117 1 Personage 114
5 Burgoo Miss.. 117 2 *Catechism 113
6 *Grisette .... 103 3 Merry Gesture 117
SIXTH—Six furlongs (chute); purse, $1,200; allowances; for 3-year-olds and upward.
4 Accolade .... 114 2 Rough Time... 120
5 Ariel Toy.... 107 3 Eve. Shadow.. 112
1 *War Minstrel 112
SEVENTH RACE—One and one-sixteenth miles; purse, $1,000; claiming; for 3-year-olds and upward.
6 *Lovick ..... 100 1 *Furfiber 118
7 *Hasty Wire.. 115 2 Conrad Mann. 114
8 High End.... 120 3 *Guild 107
9 *Flag Orland 100 4 Daytonian..... 114
10 *Gay May... 104 5 *Kenyon C... 109
EIGHTH RACE—One mile and 70 yards; purse, $1,000; claiming; for 4-year-olds and upward.
6 *Bob C..... 108 1 †Sev'th Inning 112
7 Tutticurio .. 114 2 Skipped 108
8 *Great Blaze. 107 3 †Blackmail.... 114
9 Midshipman.. 112 4 *Traggat 109
10 Wise Player.. 114 5 L'Etolle 104
11 Moon Harvest 114
†Medway Stable entry.
*Apprentice allowance claimed.
Weather, clear; track, fast.

SUFFOLK DOWNS SELECTIONS (Fast)
1—Highpeel, Shantime, Marcabala.
2—Metaurus, Armstrong, Dark Zeni.
3—Epitaph, Addis, Nipanuck.
4—Wakita, Saxophone, Proud King.
5—Burgoo Miss, Good Odds, Personage.
6—War Minstrel, Rough Time, Accolade.
7—Furfiber, High End, Guild.
8—Blackmail, Moon Harvest, Seventh Inning.
Best bet—War Minstrel.
—Louisville Times (AP).

Results

By the Associated Press.

FIRST—Six furlongs; purse, $1,000; claiming; (chute); for 3-year-olds.
Friendly Paul, 112 (Berger) 10.40 5.00 3.40
Rosemain, 100 (Barba)............ 5.20 3.60
Bissakerry, 105 (Bowen)................ 4.60
Horsepower, Wise Hildred, Prospectus and Lady Solace also ran. Time, 1:12 4-5.
SECOND—One and one-sixteenth miles; purse, $1,000; claiming; fillies and mares; for 4-year-olds and upward.
Continuity, 100 (E. Robart).. 5.40 3.20 3.00
Distractible, 113 (R. Ross)....... 3.40 2.80
Country Lass, 109 (W. Taylor)........ 3.00
Harpen Belle, Araho Lass, Carolyn B., Pick Out and Miss Pecan also ran. Time, 1:48 3-5.
THIRD—Five furlongs; purse, $1,000; claiming; for maiden 2-year-olds.
High Arch, 110 (Robart)... 4.00 3.20 2.40
Brave Light, 109 (Van Tassel)..14.60 6.40
Long X, 114 (Rosen)................... 3.00
Time Has Come, Run By, †Totachs and †Orita also ran. Time, 1:01.
†King Ranch entry.
FOURTH—Six furlongs; purse, $1,000; (chute); for maiden 3-year-olds.
Off Guard, 116 (Rosen)....12.40 4.60 3.60
Anxiety, 106 (Bowen).............. 3.60 2.60
Housework, 111 (R. Fels) 2.60
Blue Tints, Kens Revenge and Grimes Golden also ran. Time, 1:13.
FIFTH—Six furlongs; purse, $1,000; claiming; (chute); for 3-year-olds and upward.
†She's Right, 104 (Ross).... 5.20 3.60 3.00
Preph, 116 (Hardy)................ 15.00 6.80
Marsen, 112 (J. Rosen)................. 4.60
Oddesa Frank, Range Dust, Silk Mask, †Gallant Stroke and Genie Palatine also ran. Time, 1:13 2-5.
†P. L. Keller and W. R. Reed entry.
SIXTH—Six furlongs; purse, $1,100; the Touraine; Grade C handicap; fillies and mares; (chute); for 3-year-olds and upward.
U-Boat, 106 (E. Smith)..... 6.00 3.00 2.40
Dorothy Rock, 115 (Robart)....... 3.20 2.80
Stage Beauty, 120 (Compton)........... 2.60
Our Crest and To The Rescue also ran. Time, 1:12 2-5.
SEVENTH—One and one-sixteenth miles; purse, $1,000; claiming; for 3-year-olds.
Amerenp, 108 (Eccard)...... 16.60 6.80 4.20
Peachypie, 107 (W. Taylor) 5.60 2.60
Ellen H., 104 (May) 3.00
Charming, Scoria, Post Office and Royal Upset also ran. Time, 1:47 4-5.
EIGHTH—One and one-eighth miles; purse, $1,000; claiming; for 4-year-olds and upward.
Scout On, 113 (W. L. Taylor) 25.60 12.60 7.20
Fiesilda, 101 (Bowen)......... 17.40 8.40
El Puma, 111 (Dupps) 4.20
Steepletop, Sir Windsor, Tiempo, Galloping, Dian and Mobcap also ran. Time, 1:53 2-5.

Conklin Selections

BELMONT PARK
1—Buena Oro, Woodsia, Jack Fly.
2—Ossabaw, Sumatra, Dolly's Love.
3—Old Refrain, Time Passes, Holbein.
4—Fairflax, Donna Leona, Red Eye.
5—Hostility, Wise Lady, Basswood.
6—Rodin, The Wind, Grotesque.
7—First entry, Guest of Honor II, White Ginger.
Best bet—Hostility.

SUFFOLK DOWNS
1—Marcabala, Ouragon, Eversold.
2—Metaurus, Devil's Pace, Merry Caroline.
3—Carnarvon, Nipanuck, Epitaph.
4—Lightning Lady, Lady Hav, Prunay.
5—Merry Gesture, Burgoo Miss, Good Odds.
6—Rough Time, Ariel Toy, War Minstrel.
7—Furfiber, Daytonian, Lovick.
8—Wise Player, Moon Harvest, Blackmail.
Best bet—Merry Gesture.

DETROIT
1—Cania, B. Eighty, Don Romiro.
2—Surprise Box, Oddesa Lad, Raymond.
3—Jungle Moon, Axelson, Peck's Bad Boy.
4—Flying Dere, Strange Times, Manhunt.
5—Sun Wine, Wispy, Busby.
6—Straight Thru, Golden Era, Seed.
7—Grand Marie, Ebony Parasol, Melody Maid.
8—Arabic, Sweeping Bow, Kindly Act.
Best bet—Grand Marie.

LINCOLN FIELDS
1—Ours, Oddesa Upset, Slavic.
2—Royal Broom, Broadkill, Merry Pete.
3—Alldena, Azafran, Town League.
4—Predicate, Centuple, Welding.
5—Dolly Whisk, Miss Baker, Wise Decision.
6—Tiger, Torchy, Finance.
7—Maleman, Panalong, Easy Sailing.
8—Blue Sheets, Solar Hawk, Captain Jinks.
Best bet—Blue Sheets.

DELAWARE PARK
1—Gay Amason, Blahblah, Oak Apple.
2—Razacla, Damaged Goods, On Stage.
3—Alseieda, Maechance, Spout Run.
4—Giboir, Romaunt, Tony Steel.
5—Jadaan, Counsuello, Lady Orchid.
6—Balloter, Foxshade, Satin Marvel.
7—Ann Mowlee, Heavy Mist, Dinamita.
8—Bar Play, Sickle Lass, Chimney Top.
Best bet—Balloter.

Consensus at Charles Town

(Compiled from the selections of the Nation's leading handicappers)

Late Consensus (Revised)

First race	Second race	Third race	Fourth race	Fifth race	Sixth race	Seventh race	Eighth race
Beaufast (21)	Pr. Man (20)	Gol. Key (22)	Misled (19)	Lady Buck (22)	Dun Lucky (29)	Ivonia (18)	N. Watch (23)
R. Dazzle (19)	Fernbrake (17)	S. Change (15)	J. Canter (17)	Fl. About (16)	O. Russet (13)	James Pal (17)	Aufoin (13)
Chessie (14)	A. Princess (13)	Cr. Over (15)	Whisk Up (12)	Royal Veil (13)	Its a Maid (9)	Nob (15)	Top Shell (11)

Bennings (Washington Post)

Razzle Dazzle	Bubble Worth	Crossing Over	Center March	Lady Buck	Dun Lucky	James Pal	Aufoin
Chessie	Fernbrake	Stand By	National	Royal Veil	Jinneal	Ivonia	Night Watch
Soup Con	Aster Princess	Trostar	Whisk Up	Madfoot	Happy Road	Lady's Favor	Top Shell

Best bet—Crossing Over.

Clocker Mike (Washington Post)

Duchess Del	Kissin Kid	Tuleyries Star	Misled	Raceaway	Happy Road	Lady's Favor	Monologue
Mr. Mex	Aster Princess	Crossing Over	Mr. Melvin	Lady Buck	Dun Lucky	Blue Boo	Night Watch
Boulder Dam	Prairie Man	Trostar	Balkanese	Romney Royal	Worth Owning	Gem Wick	Aufoin

Best bet—Lady's Favor.

LISTEN TO
WALTER JOHNSON
broadcast the play-by-play description of the
Washington-Cleveland
Game Today
WJSV—3 P. M.

U. S. Utilities Have Ample Power for War

Capacity 400 Per Cent More Than in 1917, C. W. Kellogg Says

By the Associated Press.

New York, June 6.—C. W. Kellogg, permanent president of the Edison Electric Institute, said today that, in the event of war, the electric utilities of the United States were prepared to produce more than the necessary power.

Opening the annual convention of the institute, an organization financed by the industry, he declared there was no reason to fear a lack of emergency electric energy.

"We are vastly better prepared to supply power for war needs today than we were in 1917," said Kellogg. "Although the population increase has been only 25 per cent, we can produce nearly 400 per cent more power than was then produced.

Based on their former experience, he said, the concern of electric utilities in time of war will probably be occasioned "not by a shortage of generating capacity but, on the contrary, with how to sell the use of idle capacity."

Kellogg concluded: "I should like to close on a note of moderate optimism, but also with a warning. The results of the past year have confirmed the long established reputation of our industry for relative stability compared to other lines of business and it is therefore encouraging to find ourselves no worse off than we are after six years of attack by the Government of the most powerful Nation on earth, backed by a correspondingly rich treasury and correspondingly pervasive propaganda."

War Fear a Factor

Floyd L. Carlisle, chairman of Consolidated Edison Co., of New York, told the delegates:

"In discussing our domestic situation, the question pressing for solution is, how private industry can employ all the people able and willing to work. Blind, unreasoning criticism of Governmental policies will not cure the situations.

"Our American private economy today is giving work to at least 43,000,000 of our people, but is unable for the moment to employ about 10,000,000. Some of these 10,000 are perhaps unemployables.

"The fear of a European war and our possible involvement in it has undoubtedly played a considerable part in holding back increased production.

"There is a further widespread fear that we can never stop our present Government deficit financing. In my judgment, after nine years of unbalanced Federal budget, the surest thing to return prosperity is to determine at some time, in the not too distant future, to end this condition."

Convention officials estimated 2,500 delegates would be in attendance during the three days of session, much of which will be at the World's Fair.

Bankers' Special Leaves Today for Convention

The special train of the District of Columbia Bankers' Association will leave today at 4:30 p. m. for Hot Springs, Va., for the twenty-first annual convention which will open Thursday and last through Sunday.

Security Averages

Stocks

	50 Ind.	20 RR's.	20 Util.	90 T'tl.
Yesterday	112.9	28.4	67.7	92.6
Previous day	111.5	27.9	66.7	91.4
Week ago	112.7	28.3	67.8	92.5
Month ago	108.8	26.7	64.6	89.0
Year ago	95.3	21.5	54.9	77.3
Two years ago	156.6	59.1	78.0	128.1
High, 1938	136.1	34.3	70.7	109.5
Low, 1938	83.6	20.1	45.2	67.5
High, 1937	180.3	67.5	104.7	148.3
Low, 1937	96.9	29.8	55.9	80.7

Bonds

	20 Ind.	20 RR's.	20 Util.	60 T'tl.
Yesterday	86.1	56.8	101.7	81.5
Previous day	85.9	56.3	101.6	81.2
Week ago	85.4	56.0	101.6	81.0
Month ago	84.3	54.8	100.7	79.9
Year ago	79.5	52.3	93.8	75.2
Two year ago	91.6	94.6	101.1	95.8
High, 1938	87.3	70.0	99.7	83.0
Low, 1938	74.9	47.9	87.3	70.7
High, 1937	95.0	101.2	106.0	100.7
Low, 1937	80.1	69.3	92.3	81.1

(1926 average equals 100.)

Local Securities

Sales—After Call

Anacostia & Pot 5s. $1,000 at 85¼.

	Bid.	Asked.
Bonds		
Public Utilities		
Anacostia & Pot 5s	84	90
Ana & Pot guar 5s	110	.....
Cap Traction 1st 5s	92½	93
City & Suburban 5s	86½	91
Georgetown Gas 1st 5s	120	.....
Pot Elec Pow 3¼s	108¾	.....
Washington Gas 5s 1960	128	.....
Wash Rwy & Elec 4s	108½	.....
Miscellaneous		
Chevy Chase Club 1st 4½s	104	.....
Col Country Club 1st 4½s	103	.....
Ter Ref & Wh Cor 1st 4½s	103	.....
Stocks		
Public Utilities		
Amer Tel & Tel (9)	168⅝	.....
Capital Transit Co.	15¾	16
N & W Steamboat (4)	52	70
Pot Elec Pow 6% pf (6)	114	.....
Pot Elec Pw 5½% pf (5.50)	113¾	.....
Wash Gas Lt com (1.50)	28	.....
Wash Gas Lt pfd (4.50)	106	107½
Wash Ry & El com (g)(36)	667	.....
Wash Ry & El pfd (5)	115	.....
Capital (4)	143	153
Liberty (6)	175	180
Lincoln (f)(5)	200	.....
Riggs (e)(8)	268	280
Riggs pfd (5)	102	.....
Washington (6)	121	.....
Trust Companies		
Amer Sec & Tr Co (e)(8)	250	262
Nat'l Sav Tr (v)(2.00)	185	205
Prince Georges Bk & Tr (.60)	18	22
Wash Loan & Tr (e)(8)	235	250
Savings Banks		
Bank of Bethesda (75)	27½	.....
Com & Savings (f)(10.00)	263	.....
Fire Insurance		
American †(6)	115	.....
Firemen's (1.20)	28	.....
National Union (.75)	16	18½
Title Insurance		
Columbia (k)(30)	12½	.....
Real Estate (m)(6)	170	.....
Miscellaneous		
Carpel Corp (2.00)	31	34
Lanston Monotype ()	45	48
Lincoln Serv com †(1.00)	*19	24½
Lincoln Service pr pf (3.50)	*....	51
Mergenthaler Lino (p)(.50)	10	19½
Peoples Drug S com †(1.00)	*30	33½
Peoples Drug S pfd (6.50)	*110½	.....
Real Estate M & G pfd (.45)	*5	.....
Security Storage (5)	95	.....
Ter Ref & Wh Corp (3)	60	.....
Wdwd & Loth com (s)(2.00)	47	53
Wdwd & Lothrop pfd (7)	115	.....

*Ex. dividend.
†Plus extras.
(b) Books closed.
(e) 2% extra.
(f) 3% extra.
(g) $14 extra paid December 20, 1938.
(k) 20 cents extra.
(m) $1.50 extra.
(p) 50 cents paid September 20, 1938.
(s) $2 paid in 1938.
(v) $2 paid so far this year.

National Banks

Bank Orator

Harris & Ewing.

ROLAND T. CARR, of the Riggs National Bank, won second place yesterday in the bankers' national public speaking contest for the Giannini prize, held at Grand Rapids, Mich. First place was won by Doris C. Parry, of the Citizens Bank & Trust Co., of Utica, N. Y.

'Big Board' Bars Margin Accounts For Partners

New York, June 6 (AP).—Partners in brokerage houses which are members of the New York Stock Exchange will be prohibited after June 30 from carrying personal margin accounts with their own or other member firms.

The exchange's department of member firms, it was disclosed today, is about to draft an announcement of this prohibition, agreed upon by the exchange and the Securities and Exchange Commission.

The margin account restriction was intended originally as one of the steps in the exchange's 15-point reorganization plan of last October merely to apply to a partner carrying his account with his own firm, but was widened to the present form at the request of the SEC.

An exchange official said the restriction would make little difference, asserting that practically all brokers who traded on margin for themselves are able to operate on a cash basis anyway. Those who wish to operate on credit must, in the future, borrow directly at their banks.

Commodity Corp. To Buy $95,000,000 Cotton Loans

The Commodity Credit Corporation announced yesterday that it contemplated purchasing in July all 1937-38 cotton loans carried by banks and other lending agencies under supplemental 1¼ per cent contracts. These total about $95,000,000.

It said that institutions which participated in the 1938-39 cotton loan program could arrange to continue their investment in such loans after July 31 by executing a supplemental agreement with the CCC.

Under the proposed supplemental agreement, the CCC will purchase producers' notes for face value plus interest from the date of issue through July 31 at 2½ per cent and from July 31 to the date of purchase at the rate of 1 per cent.

Banks and lending agencies are carrying approximately $180,000,000 in 1938-39 loans.

N. J. Standard Oil Earns $5,000,000 a Month

Flemington, N. J., June 6 (AP).—W. S. Farish, president of the Standard Oil Co. of New Jersey, told stockholders at their annual meeting today that earnings of the company in the first quarter averaged slightly more than $5,000,000 a month compared to $6,500,000 a month in the like 1938 period.

He added: "We are very gratified under conditions that exist in the oil industry today that we are doing that well."

More Railroad Jobs

The Interstate Commerce Commission reported yesterday that Class 1 steam railways had 957,580 employes in mid-May, an increase of 5.74 per cent over May, 1938, and an increase of 0.78 of 1 per cent over April, 1939.

Wheat Prices Slip After Early Rally

Closings Unchanged To ¼ Cent Lower; Corn Prices Firm

By the Associated Press.

Chicago, June 6 (AP).—An advance of as much as ⅝ cent was the best that wheat prices could do on the recovery side of a nervous, erratic market today and all of this gain was lost before the close.

Although the market was free of the general liquidating pressure which caused yesterday's sharp break, there was little or no buying to stimulate a rally except at intervals after midseason. The result was that scattered orders on both sides of the market caused frequent small fluctuations.

Some buying was attributed to milling interests although no material flour business was confirmed aside from yesterday's sales, estimated as high as 1,000,000 barrels to the Government and through regular commercial channels. However, shippers sold 37,000 bushels to mills and ½ to 1 cent higher prices in the cash market stimulated some purchasing of futures.

Wheat closed unchanged to ¼ lower, compared with yesterday's finish, July 75⅝@75¾, September 75⅝@75⅛; corn unchanged to ⅜ higher, July 50⅛@50¾; September 52; oats and rye ⅛@¾ higher and lard unchanged.

Futures Price Range

	Open	High	Low	Close
Wheat—				
July	75⅝	76⅝	75⅜	75⅝
September	75⅝	76⅛	75⅛	75⅛
December	76⅞	77½	76⅝	76⅝
Corn—				
July	50⅛	50⅞	50⅛	50⅛
September	51⅝	52¼	51⅝	52
December	52	52⅝	52	52⅝
Oats—				
July	32⅞	33⅜	32⅞	33⅛
September	31½	31¾	31⅜	31⅝
December	32⅝	32⅝	32⅛	32⅜
Soy Beans—				
July	....	....	....	93½
October	79⅞	80⅝	79⅞	80⅝
December	79⅛	79⅞	79⅛	79⅞
Rye—				
July	51⅝	51¾	51⅜	51⅝
September	52⅞	53⅛	52⅞	53⅛
December	54⅛	55	54⅛	54⅞
Lard—				
July	6.35	6.37	6.35	6.35
September	6.47	6.50	6.47	6.47
October	6.52	6.52	6.52	6.52
December	6.50	6.50	6.50	6.50

Cash Grain Prices

WHEAT—No. 1 yellow, hard, 80; No. 2 mixed, 79½; No. 3 northern, 77; No. 2 hard, 80.

CORN—No. 1 mixed, 52¼; No. 1 yellow, 52@52½; No. 1 white, 57¾@58; sample grade, 47@50.

OATS—Mixed grain, 30@31½; No. 3 white, 34¼@35; sample grade, white, 31@31¼.

BARLEY—Malting, 50@56 nominal; feed, 35@45 nominal.

Cotton Futures Drop 25 to 75 Cents Per Bale

New York, June 6 (AP).—Cotton futures did an abrupt aboutface today that canceled all of Monday's gain and left the market 5 to 15 points lower. New crop deliveries were weakest. July was relatively steady, duplicating the previous high for the season of 9.18 cents early in the session.

Heavy selling elsewhere came through mill accounts, domestic and foreign liquidation and hedging. When early support for new crop months from Bombay brokers, who bought on narrower differences, subsided, the market started downward.

Washington news seemed without influence and most traders convinced the export subsidy plan is temporarily in the discard—saw little to affect the price structure.

Futures Price Range

	Open.	High.	Low.	Close	Chg.
July	9.18	9.18	9.11	9.12	—5
October	8.31	8.32	8.21	8.22	—11
December	8.10	8.11	8.01	8.02	—11
January	8.03	8.04	7.97	*7.96	—12
March	7.99	7.99	7.84	7.85	—15
May	7.95	7.96	7.83	7.83	—13

*Bid.

Spot, nominal; middling, 9.82.

Cottonseed Oil

Cottonseed oil traders adopted a hands-off attitude today and turnover dropped to only 26 contracts. Although prices were unchanged to 2 points higher, observers attributed the slight rise more to lack of pressure than any fresh buying urge. July ended 6.56 bid; September, 6.72 bid; October, 6.76 bid; December, 6.84 bid.

Crude oil continued quiet at 5¾ cents bid in the Southeast and Valley, and 5¼ bid in Texas.

Treasury Borrows At 0.004 Per Cent

The Secretary of the Treasury announces that the tenders for $100,000,000, or thereabouts, of 91-day Treasury bills, to be dated June 7 and to mature September 6, 1939, which were offered on June 2, have been opened at the Federal Reserve banks.

The total applied for was $304,724,000 and the total accepted $100,912,000. The average price was 99.999, equivalent to a rate of 0.004 per cent.

The Market

By C. Norman Stabler
A Special Correspondent.

Prices Advance in More Active Trading Lack of Adverse News Is a Factor Treasury and Railroad Bonds Higher

New York, June 6.—The stock market improved today, both in volume and in prices. That comes under the heading of news, more or less like a man biting a dog or President Roosevelt appointing a conservative to a post of honor. We mustn't expect too much, but every once in so often the stock market does improve. Today there was a volume of 600,410 shares on the big board. By a little shaving of the corners, the houses in business in Wall street can remain in business at this rate and the SEC will have something to justify its existence.

Of importance to investors was the fact that prices improved on this greater activity, the composite average showing a gain of 0.43 point. It was difficult to find out why there should be any improvement in values and possibly it was because another week has passed without any independent country in Europe being taken over or without the C. I. O. staging another strike for the benefit of Mr. Lewis and the National Labor Relations Board.

Result of SEC Zeal

One wag suggests that all today's market proved was that the life of the stock market is much like plant life; it thrives on decay. The spreaders of enriching refuse have had their way for a number of years now and they have produced a market on which the investor seeking safety can get a return of less than 1 per cent and the speculator seeking enhancement of capital can get an investigation from the SEC if he is lucky enough not to get tremendous losses.

Certainly they can not claim that they have improved the market place for the honest taxpayer who may have saved a thousand or two dollars which he wishes to invest. True, the sharpshooter has been driven out, but the zeal of the police force has also made it well nigh impossible for the honest broker to make an honest living, and the investor has been deprived of the advantages of a fair market.

Sound Economics Needed

But all of us radicals are looking forward to the day when the New Deal conservatives will give way to sound economics and the man who saves a thousand dollars can have some assurance that he can invest at a moderate degree of interest and have some assurance that the thousand dollars, when paid back, will not be paid in some other kind of dollars. It may be very unsocial to desire such things, but the fact remains that the capitalistic system, which has given us a higher standard of living than any other system yet devolved, was built on very simple standards of honesty, both in Governmental currency and in the relations between one man and another.

It may all be built on the standards of the horse and buggy era, but investors are looking forward to the day, probably not so far away, when these principles will reassert themselves and when the priests of going into debt to yourself and spending yourself into debt in order to get rich and priming a pump with promises to pay yourself something in the future, and borrowing from wage earners with an I. O. U. on the promise of paying them something which has already been spent when he gets to be 60, etc., are thrown into the ash can where they belong.

News Favorable

But as of today we can consider only the day's developments. Stocks opened irregular and moved within a narrow range. Volume improved with a later gain in prices, and the day went on the record as the thirteenth advance in the last 16 sessions, but with the improvement slight. Business news was favorable, continuing the trend that has been noted since the coal companies succumbed to Mr. Lewis.

For those who are still interested in the stock market as and of itself, be it reported that United States Rubber was the day's most active stock and turned in a creditable performance with a rise of 1⅝ points. Following it was Loft, unchanged at 10. Steels, rails, motors and utilities, as well as aviations, did well. Although most of the gains were fractional, Westinghouse was an exception, jumping three points. Gains of a point or more were made by Can, Smelting, C. & O., Goodyear, Great Northern preferred, Manville, Nickel and Union Pacific.

U. S. Rail Bonds strong

Let by secondary rails and under the influence of several new highs in the Treasury group, listed bonds moved upward today with a considerable display of strength in certain sectors. The value of transactions increased sharply to $7,140,000 from $4,520,000 on Monday, as the composite average of 30 bonds added 0.24 point.

Trading in Government issues amounting to only $230,000 saw six new 1939 highs established. Obligations of foreign states also shared in the upward movement, especially securities of Latin-American republics, and their divisions. The entire Antioquia group scored fractional advances, while Brazilian lines added similar amounts, as did the Chilean group. Buenos Aires issues added over a point in some instances while Uruguay 4-4½ of '78 rose 3.

Gains of almost 2 points were made by Alleghany issues, while the entire Baltimore & Ohio, Chicago & North Western, Illinois Central, Missouri Pacific and Northern Pacific groups scored minor advances. The average of five secondary rails gained 0.68 point. In the higher-trade group new highs were made by the C. & O. issues, while Pennsylvanias, Union Pacifics and Southern railways were considerably stronger.

Industrial issues shared in the general upward movements, as the averages showed a gain of 0.17 point. Traction bonds in the New York area moved higher, but the general trend of electric power and other public utility bonds was lower, showing a loss of 0.16 on the average.

15 Most Active Stocks

Special Dispatch to The Post.

New York, June 6.—The 15 most active Stock Exchange issues today were:

	Volume.	Close.	Net Ch.
U. S. Rubber	23,500	42⅝	+1⅝
Loft Inc.	15,300	10	....
Eng. Pub. Serv.	14,800	9⅞	+ ⅛
Chrysler	12,400	70⅝	+ ⅞
Gen Motors	12,300	45	+ ¾
Colgate-Palm. P.	9,700	16⅛	+ ⅜
Unit Gas Imp.	9,700	13	+ ⅛
U. S. Steel	8,100	48⅝	+ ⅝
Gen Electric	7,400	36	+ ½
Anaconda	6,900	23⅛	+ ⅛
Monts. Ward	6,500	51⅛	+ ¼
Pathe Film	6,400	10⅝	....
Purity Bak.	6,200	17⅛	+ ⅛
Stand. Brands	6,100	6⅝	+ ⅛
Woolworth F. W.	5,800	46⅝	— ⅛

Volume, 15 stocks, 151,100 shares. Ratio to total volume, 25.1 per cent.

Bethlehem to Issue $25,000,000 Bonds

New York, June 6 (AP).—Wall street financial quarters heard today that Bethlehem Steel Corporation soon would ask the Securities and Exchange Commission for permission to issue about $25,000,000 in mortgage bonds for offering late in June.

The proceeds would be used to reimburse the company for various expenditures, it was said. The same sources said they understood that, while no refunding is contemplated at present, Bethlehem Steel officials would consider later in the year the refunding of outstanding 4¼ per cent bonds.

The Day's Movements In Leading Markets

Stocks

	Tues.	Mon.
Advances	429	188
Declines	121	238
Unchanged	166	181
Total issues	716	607

Higher in more active trading; volume, 600,410.

Bonds

Late buying lifts corporate issues; transfers, $7,091,100.

Curb

Generally higher; turnover, 109,000.

Commodities

Wheat and cotton lower; sugar steady; coffee irregular.

Exchange

Steady; Great Britain, $4.68⅝; France, 2.65⅛ cents.

Montgomery Ward Sales Up 17.8% in Year

Woolworth, Grant and Newberry Chains Also Report Increases

By the Associated Press.

Chicago, June 6.—Montgomery Ward & Co. reported today May sales totaled $42,322,968 and were 17.08 per cent greater than the $36,149,963 and were 17.08 per cent greater than the $36,149,558 reported for the corresponding month a year ago. Sales for the first four months of the company's current fiscal year, February 1 to May 31, totaled $144,612,259, an increase of $18,838,390 or 14.98 per cent over sales of $125,773,869 for the corresponding 1938 period.

F. W. Woolworth & Co.

F. W. Woolworth & Co. reported today May sales totaled $24,725,457, an increase of 8.86 per cent from sales of $22,713,939 in the comparable month a year ago. May sales brought the five-month total to $114,087,336, a gain of 3.80 per cent over $109,906,463 in the first five months of 1938.

W. T. Grant Co.

W. T. Grant Co. reported sales for May of $8,496,321 were 17.7 per cent over the $7,214,199 of May, 1938, bringing the first five months of 1939 to $35,313,188, an increase of 8.1 per cent over $32,655,768 in the like 1938 period.

J. J. Newberry Co.

J. J. Newberry Co. reported May sales of $4,169,370, a gain of 11.9 per cent over $3,724,017 in May last year. Total for the first five months of the year of $17,593,204 was 7.3 per cent ahead of $16,386,732 in the similar 1938 period.

Retail Advertising Ahead of Year Ago

Chicago, June 5.—Retail newspaper advertising in 80 leading markets for the 21 weeks ended May 27 is 2,430,000 lines ahead of the corresponding period of last year, Advertising Age reported today.

This reliable indicator of retail business activity has passed the 1938 level only during the past two weeks, after a bad start in which it lagged behind 1938 levels from the first of the year through May 13. For the last week of the period, retail volume in the newspapers of the 80 reporting cities was up 7.4 per cent, as compared with the corresponding week of 1938. During that week, newspapers in reporting cities carried a total of 20,698,433 lines of retail display advertising, compared with 19,274,291 in the corresponding 1938 week.

Daily Oil Output Dips 16,619 Barrels

Tulsa, June 6 (AP).—Daily average crude oil production in the Nation edged off 16,619 barrels to 3,570,921 during the week ended June 3, the Oil and Gas Journal said today.

On the downside were Oklahoma, 4,550 to 445,175; Louisiana, 2,470 to 265,490; California, 6,250 to 608,250; Kansas, 4,975 to 156,775; Eastern fields, 250 to 98,500; the Rocky Mountain area, 1,130 to 77,810, and for the first time in many weeks, Illinois, off 1,753 to 216,375. East Texas reported an increase of 753 barrels daily to 447,000, with Texas as a whole up 3,229 to 1,461,989. Michigan increased 285 to 64,133.

Heads Underwriters

Harris & Ewing.

JOSEPH A. MARR, elected president of the District of Columbia Life Underwriters Association

Stock Exchange May Give Up Half Its Big Building

New York, June 6 (AP).—The Stock Exchange is threatening to give up half its famous $7,000,000 building on the corner of Broad and Wall streets—the front half, with the great colonnade facing J. P. Morgan & Co.—to reduce expenses.

The exchange in these thin pickings times is running into debt at the rate of $1,500,000 a year. William McChesney Martin, jr., president, looking around for ways to cut costs, thought the exchange was paying too much rent for the Broad street half of the property it lies on. (The exchange owns outright the New street, or rear, half.)

So Martin has asked the heirs of Matthew A. Wilks, son-in-law of Hetty Green, owners of the front lot, to reduce the more than $100,000 annual rental now paid for that lot.

If they don't, Martin intimated, the heirs might have a present of that front part, including about half of the trading floor, and they could just try to make a go of it. The traders would then coop themselves up in the dark back half.

Wall Street generally was inclined to take this threat as a joke, but a spokesman for Martin said he was seriously considering it, if the rent isn't reduced.

Money Markets

Foreign Exchange

New York, June 6 (AP).—Closing rates follow, Great Britain in dollars, others in cents:

Demand Rates

Great Britain, 4.68⅝; 60-day bills, 4.67¾.

Montreal in New York	99.89⅞	Poland	18.86
New York in Montreal	100.10⅛	Portugal	4.27
Belgium	17.02½	Rumania	.72
Denmark	20.92	Sweden	24.13
Finland	2.07	Switzerland	22.59
France	2.65⅛	Argentina Official	31.24
Germany	40.12	Argentina Free	23.20
Benevolent	20.75	Brazil Official	6.05
Travel	23.50	Brazil Free	5.35
Greece	.85⅝	Mexico	20.15
Hungary	19.70	Japan	27.35
Italy	5.26¼	Hongkong	29.18
Netherlands	53.22	Shanghai	16.15
Norway	23.55	Yugoslavia	2.30

New York

Bar silver, 42¾, unchanged.

London

Money, ½ per cent. Discount rates: Short bills, ⅝ per cent; 3-month bills, ⅝@11 per cent.

Bar gold, 148s 4d, down ½ penny. (Equivalent, $34.76.)

Bar silver, 20d, unchanged. (Equivalent, 42.19 cents.)

Paris

In the bourse, 3 per cent rentes were 79.40; 4½s "A," 88.40; 4½s, 1937, 157.06.

Marr President Of D. C. Life Underwriters

Wilson and Baldwin Vice Presidents and Hotchkiss Treasurer

The District of Columbia Life Underwriters Association have elected the following members to serve as directors for three years:

Roger L. Baldwin, general agent of the Northwestern Mutual; Joseph A. Barbeau, unit manager at the Acacia Mutual; John D. Marsh, general agent of the Lincoln National.

Baldwin is succeeding himself, having served as director for the past year. Barbeau and Marsh are replacing the following directors whose three-year terms expire this month:

Charles W. O'Donnell, assistant manager of the Prudential; Paul H. Primm, of the Mutual Life of New York.

At the first meeting of the new board the following were elected as officers of the association, to serve through June, 1940:

President—Joseph A. Marr, Chartered Life Underwriter, co-general agent of the Penn Mutual and a member of the faculty of the Life Insurance Institute—to succeed Richard W. Griswold, chartered life underwriter and manager of the Guardian Life.

Second vice president—Graham E. Wilson, of the Massachusetts Mutual, succeeding Charles W. O'Donnell, of the Prudential.

Treasurer—Raymond B. Hotchkiss, of the Phoenix Mutual, succeeding Theodore W. Cook, general agent of the National Life of Vermont.

The new officers will be formally installed at the association's final luncheon-meeting of the season, to be held at the Willard on Thursday, June 22.

Scrap Steel Up 50 Cents

New York, June 6 (AP).—Dow Jones & Co. said today in a Pittsburgh dispatch that No. 1 heavy melting steel scrap was now quoted $14.50@$15 a ton, an advance of 50 cents.

2nd TRUST MONEY
Funds available for the purchase of well-secured Second Trust Notes.
Notes on owner-occupied Residence Property preferred.
National Mortgage & Investment Corp.
1312 N. Y. AVE. N.W.

REAL ESTATE LOANS
on improved property in D. C., nearby Md. and Va.
Low interest rates; easy monthly payments; no commissions; no renewal charges.
NORTHERN LIBERTY BUILDING ASSOCIATION
511 SEVENTH, STREET, N. W.
Established 48 Years
MEMBER OF
FEDERAL HOME LOAN BANK SYSTEM
D. C. BUILDING AND LOAN LEAGUE
U. S. BUILDING AND LOAN LEAGUE

Range of United States Government Issues

By the Associated Press.
(Sales in $1,000. Dollars and 32ds.)

1939 High.	1939 Low.	June 6 Sales.	Issue	High.	Low	Last.	Change.	Bid.	Asked.	Yield.
106.27	105.30	1	Treasury 3⅜s, 1943-41 Mch	105.30	105.30	105.30	— .2	105.31	106.1	....
111.9	109.22	4	Treasury 3¼s, 1945-43	111.9	111.6	111.6	— .1	111.6	111.8	.63
111.27	109.22	4	Treasury 3¼s, 1946-44	111.27	111.24	111.25	+ .1	111.24	111.26	.77
116.16	114.17	1	Treasury 4s, 1954-44	116.16	116.16	116.16	+ .5	116.15	116.18	.92
110.6	107	28	Treasury 2¾s, 1947-45	110.6	110.5	110.6	+ .1	110.4	110.6	1.06
109.10	106.6	2	Treasury 3½s, 1945	109.7	109.7	109.7	— .2	109.6	109.8	1.03
122.13	118.26	18	Treasury 4¼s, 1952-47	122.13	122.13	122.13	.. ...	122.11	122.14	1.39
114.5	109.2	25	Treasury 3⅛s, 1952-49	114.3	114.3	114.3	— .3	114.3	114.5	1.65
107.21	102.13	25	Treasury 2½s, 1953-49	107.18	107.18	107.18	— .2	107.17	107.19	1.71
107.22	102.16	26	Treasury 2½s, 1952-50	107.22	107.18	107.18	— .3	107.17	107.19	1.75
109.21	104	2	Treasury 2¾s, 1954-51	109.19	109.19	109.19	— .3	109.17	109.19	1.85
112.26	107.4	7	Treasury 3s, 1955-51	112.23	112.23	112.23	— .1	112.22	112.24	1.83
110.9	104.12	29	Treasury 2⅞s, 1960-55	110.6	110.4	110.5	— .4	110.4	110.6	2.11
108.23	102.20	1	Treasury 2¾s, 1963-58	108.15	108.15	108.15	— .4	108.15	107.17	2.20
108.16	102.20	36	Treasury 2¾s, 1965-60	108.12	108.8	108.8	— .1	108.6	108.8	2.26
106.15	105.3	3	Federal Farm Mtg 2¾s, 1947-42	106.15	106.15	106.15	+ .5	106.13	106.16	.35
109.21	106.26	5	Federal Farm Mtg 3s 1949-44	109.21	109.21	109.21	+ .8	109.21	109.23	.97
102.12	102.1	1	Home Own Ln 1½s, 1947-45	102.12	102.12	102.12	+ .8	102.9	102.11	1.09

Treasury Securities and Federal Land Bank Bonds Traded Over the Counter

(Reported by Robert C. Jones & Co., Inc.)

United States Treasury Notes

(Exempt from all income taxes, both normal and surtax.)

Outstanding (Millions)	Issues	Coupon	Maturity	Bid	Asked	Approx. Yield
$437	Notes (D 39)	1⅜	9-15-39	101.6	101.8	...
526	Notes (B 39)	1⅜	12-15-39	101.20	101.22	...
1378	Notes (A 40)	1⅜	3-15-40	101.31	102.1	...
738	Notes (B 40)	1½	6-15-40	102	102.2	..
737	Notes (C 40)	1½	12-15-40	102.13	102.15	..
677	Notes (A 41)	1½	3-15-41	102.23	102.25	...
504	Notes (B 41)	1⅜	6-15-41	102.24	102.26	...
204	Notes (C 41)	1¼	12-15-41	103.4	103.6	...
426	Notes (A 42)	1¾	3-15-42	104.14	104.16	.12
342	Notes (B 42)	2	9-15-42	105.22	105.24	.23
232	Notes (C 42)	1⅜	12-15-42	105.1	105.3	.29
629	Notes (A 43)	1⅛	6-15-43	102.24	102.26	.42
368	Notes (B 43)	1⅛	12-15-43	103.1	103.3	.44
	Notes	¾	6-15-44	101.5	101.7	.51

Figures after decimals are 32ds of a point.

F.H.L.B. Debentures and F.N.M.A. Notes

Outstanding (Millions)	Issues	Rate	Maturity	Bid	Asked	Approx. Yield
$41½	F.H.L.B.	1	7- 1-39	100.1	100.4	....
25	F.H.L.B.	2	12- 1-40	102.14	102.17	.30
23½	F.H.L.B.	2	4- 1-43	103.4	103.8	1.13
25	F.N.M.A.	2	5-16-43	102.4	102.8	....
90	F.N.M.A.	1⅝	1944-40	101.22	101.26	1.21

United States Treasury Bills

(Exempt from all income taxes, both normal and surtax.)

Outstanding (Millions)		Maturities					*Bid	Asked
$300	June		14,	21,	28,	1939	.03	...
400	July	5,	19,	21,	26,	1939	.03	...
500	August	2, 9,	16,	23,	30,	1939	.03	...
100	September				6,	1939	.03	...

*Quotations are discount from par.

Federal Land Bank Bonds

Rate	Maturity	Bid	Asked
3s	July, 1955-45	109	109¼
3s	January, 1956-46	109	109¼
3s	May, 1956-46	109⅛	109⅜
3¼s	May, 1955-45	110⅛	110⅜
4s	July, 1946-44	114	114¼

Short Treasury Guaranteed Issues

Outstanding (Millions)	Issue	Series	Rate	Maturity	Bid	Asked	Approx. Yield
$100	F.F.M.C.	..	1½	9- 1-39	100.16	100.18	....
200	C.C.C.	..	⅝	11- 2-39	100.11	100.13	....
211	R.F.C.	N	⅞	7-20-41	101.8	101.10	.25
296	R.F.C.	P	⅞	11- 1-41	101.8	101.10	.32
310	R.F.C.	R	⅞	1-15-42	101.7	101.9	.38
114	U.S.H.A.	..	1⅜	2- 1-44	102.28	102.31	.72
128	H.O.L.C.	..	⅝	5-15-40	100.7	100.9	.08
192	H.O.L.C.	..	⅞	5-15-41	100.19	100.21	.28
685	H.O.L.C.	..	1½	6- 1-47	102.8	102.10	1.10

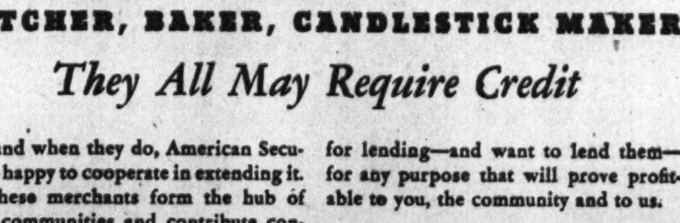

"BUTCHER, BAKER, CANDLESTICK MAKER"

They All May Require Credit

. . . and when they do, American Security is happy to cooperate in extending it. For these merchants form the hub of their communities and contribute considerably to the activity and progress of the neighborhoods they serve.

Mr. Merchant, we are glad to have your banking business — including sound Loans. We have ample funds available for lending—and want to lend them—for any purpose that will prove profitable to you, the community and to us.

If your business requires credit accommodations, no matter how small or large the amount may be, please feel free to come to any one of our conveniently located offices and discuss your needs.

AMERICAN SECURITY & TRUST COMPANY

MAIN OFFICE: FIFTEENTH STREET AND PENNSYLVANIA AVENUE
CENTRAL BRANCH: 7TH AND MASSACHUSETTS AVE., N. W. NORTHEAST BRANCH: EIGHTH AND H STREETS, N. E.
SOUTHWEST BRANCH: SEVENTH AND E STS., S. W. NORTHWEST BRANCH: 1140 FIFTEENTH ST., N. W.

MEMBER: FEDERAL DEPOSIT INSURANCE CORPORATION • FEDERAL RESERVE SYSTEM

New York Stock Exchange Sales Yesterday

Stocks

By the Associated Press.

Trio' stock sales yesterday, 600,410 (shares); previous day, 349,470; week ago, closed; year ago, 371,980; two years ago, 597,990; January 1 to date, 98,928,995; year ago, 95,241,398; two years ago, 216,572,369.

Dow-Jones Stocks

By the United Press.

New York, June 6.

	High	Low	Close	Net ch.
30 industrials	138.84	138.98	138.36	+1.30
20 rails	28.53	28.16	28.43	+0.53
15 utilities	23.88	23.47	23.81	+0.35
65 stocks	46.54	45.90	46.38	+0.51

Transactions in stocks used in averages today:

Industrials	88,000
Rails	28,700
Utilities	48,000
Total	165,500

Sales.	Add 00	High	Low	Close	Net Ch'ge.

A

Abbott Lab	3	61	60½	60½	— 1
Abr & Straus	10	42¾	42¾	42¾	+ 2¾
Acme Stl	2	35	35	35	.....
Adams Exp	1	7⅞	7⅞	7⅞	— ⅛
Air Reduction	13	53¾	52⅝	53¼	+ ⅝
Alaska Juneau	4	8¼	8¼	8¼	.....
Alleg pf $3Conv	4	8½	8½	8½	+ ½
Alleg pf $4Conv	4	7	6¾	7	+ ¼
Alleghany pr pf	2	10¾	10¼	10¾	+ ½
Allen-Lud Stl	4	17⅛	17⅛	17⅛	+ ⅛
Allen Indust	1	8⅛	8⅛	8⅛	— ⅛
Al Chem & Dye	3	166½	166	166½	+ ½
Allied Stores	49	9¾	9¼	9¾	+ ⅛
Allied St pf	1	67½	67½	67½	+ 3¼
Allis-Ch Mfg	10	36¾	35⅞	36¼	+ ⅜
Amerada Corp	1	67½	67½	67½	+ 1
Am Ag Ch Del	2	18⅝	18¼	18⅝	+ ⅜
Am Bank Note	2	12⅜	12½	12⅜	+ ⅛
Am Bosch	3	5¾	5½	5¾	+ ⅛
Am Brake Shoe	2	37½	37¼	37½	+ ¼
Am Can	6	94½	93¾	94½	+ 1
Am Car & Fdy	6	23½	23	23⅜	+ ⅛
Am Chain & Cable	2	17	16¾	16¾	+ ⅛
Am Crystal Sug	4	9¾	9¾	9¾	+ ⅛
Am Cr S 6pf	80	73	70¾	73	+ 3
Am Encaus Til	1	3¼	3¼	3¼	.....
Am European	1	5¼	5¼	5¼	.....
Am & For Pow	12	2⅝	2½	2⅝	+ ⅛
Am & FP $6 pf	1	16¾	16¾	16¾	+ ⅛
Am & FP $7 pf	54	20¾	18⅞	20	+ 1
Am & FP 2 pf	21	8	7⅞	7⅞	.....
Am-Hawaii SS	13	15	15	15	+ ½
Am Hide & Lea	1	4¼	4¼	4¼	+ ⅛
Am Hi & L pf	31	1¾	1¾	1¾	— 1¼
Am Home Pr	2	48	48	48	.....
Am Ice	1	2¼	2¼	2¼	.....
Am Internat	1	4¾	4¾	4¾	— ⅛
Am Locomotive	4	18¾	18¼	18¾	+ ⅜
Am Mch & Fdy	3	13½	13½	13½	+ ⅛
Am Metal	3	30½	30½	30½	.....
Am Met 6% pf	1	120	120	120	+ 2
Am News Co	1	24¼	24¼	24¼	+ ⅜
Am Pow & Lt	9	4¾	4¼	4¾	+ ⅜
Am P&L $6 pf	8	39¾	38½	39¾	+ ¾
Am P&L $5 pf	2	35	34	35	+ 1¼
Am Rad & St S	58	12½	12⅛	12⅜	+ ⅜
Am Rolt Mill	7	14⅜	14⅛	14⅜	+ ⅛
Am Sell Mill pf	2	54¾	54¾	54¾	.....
Am Seating	1	12¾	12¾	12¾	+ ¼
Am Smelt & R	13	43¾	43⅛	43¾	+ ⅜
Am Smelt&R pf	2	139	139	139	+ ¼
Am Snuff Co	1	66	66	66	+ 1
Am Stl Fdrs	15	25¾	25	25¾	— ¼
Am Stores	1	10¾	10¾	10¾	.....
Am Sugar Ref	1	18	18	18	.....
Am Sum Tob	1	17¼	17¼	17¼	— ¼
Am Tel & Tel	19	165¾	165	165¾	+ ⅜
Am Tobacco	4	83	82	82	— ¾
Am Tob B	11	84¾	84½	84¾	+ ⅛
Am Type Fdrs	2	6	6	6	.....
Am Wat Wks	21	10⅛	9¾	10⅛	+ ⅛
Am Woolen	4	4½	4⅜	4⅜	— ⅛
Am Wool pf	1	33¾	33¾	33¾	+ ¼
Am Zinc L & S	1	5	5	5	.....
Anaconda	69	25¼	24¾	25¼	+ ½
Anchor Hock Gl	3	21¾	21¾	21¾	.....
Archbld-Mal	1	25	25	25	— ⅛
Armour De pf	1	100½	100½	100½	+ ⅛
Arm Ill	2	3⅞	3⅞	3⅞	— ⅛
Arm Ill pr pf	1	36½	36½	36½	— ⅛
Armstrong Cork	2	39¾	39¼	39¾	+ ⅜
Armstrong Conv	1	11¾	11¾	11¾	.....
Asso Dry Goods	11	8¼	7⅞	7⅞	.....
Assd D Gd 1 pf	1	72¼	72¼	72¼	— 1½
Associates Inv	1	38	38	38	+ 1
Atch pf xwi	10	99	99	99	+ 1
Atch T & S F	29	29¾	29¾	29¾	+ ⅛
Atch T & S F pf	7	64¾	63½	64	+ 1
Atl Coast Line	2	18¾	18¾	18¾	— ⅛
Atl Refining	9	20¾	20⅛	20½	+ ⅛
Atl Refining pf	1	110½	110½	110½	+ ⅛
Atlas Corp	3	51¾	50¾	51¾	+ 1
Atlas Pow	1	19	19	19	— 1
Aviation Corp	5	5⅛	5⅛	5⅛	.....

B

Bald L c	13	12	11½	11⅞	+ ⅛
Balt & Ohio	6	5⅜	5⅜	5⅜	+ ⅛
Bangor & Ar	1	21¾	21¾	21¾	— ⅛
Barber Asph	1	13¾	13¾	13¾	.....
Barker	30	28	28	28	.....
Barnsdall Oil	7	14½	14⅜	14½	+ ⅛
Bayuk Cigar	9	22	21⅝	21⅞	+ ⅛
Belding-Hem	4	8	8	8	.....
Bendix Aviat	19	23⅞	23½	23⅝	+ ⅛
Benef Ind Loan	10	21	20⅝	20⅝	— ⅛
Ben Ind L pref	1	54¾	54¾	54¾	+ 1½
Best & Co	2	49½	49½	49½	.....
Beth Steel	48	58¾	58	58¾	+ ⅛
Bigelow-Sanf	1	20¾	20¾	20¾	+ ⅛
Blaw-Knox	1	11	11	11	+ ⅛
Bloomingdale	70	19	18	19	+ ⅛
Boeing A'plane	4	23¼	23	23⅛	+ ⅛
Bohn Al & B	1	21½	21½	21½	.....
Bon Ami A	10	110½	110½	110½	.....
Bond Stores	2	19¼	19¼	19¼	.....
Borden Co	12	20½	20¼	20½	.....
Borg-Warner	10	24¼	23¾	24¼	+ ⅜
Bower Roll B	2	27	26¾	27	+ ⅛
Brewing Corp A	3	7	7	7	.....
Bridgeport Br	3	10½	10½	10½	+ ⅜
Briggs Mfg	9	21¾	21¼	21¾	+ ⅜
Brigss & Strat	1	39½	39½	39½	— ⅛
Bklyn & Q Tr	4	48½	48	48½	+ 1
Bklyn & Q Tpf	4	9¾	9¾	9¾	+ ⅛
Bklyn-Man Tr	22	12⅜	12	12	+ ⅛
Bklyn-M T pf	3	41¾	40¾	40¾	+ ⅛
Bklyn Un Gas	9	23¼	22¾	23¼	+ ⅛
Brunswick-Ba	3	14¾	14⅜	14⅜	.....
Bucyrus-Erie	3	8¾	8¼	8¾	+ ⅛
Budd Mfg	3	5	4¾	4¾	.....
Budd Mfg pf	10	36½	36½	36½	+ ½
Budd Wheel	11	7	6¾	7	+ ⅛
Bullard Co	2	20½	20½	20½	+ ½
Bulova Watch	2	28½	28½	28½	+ ¼
BushTBpf ctf	1.10	12	11½	12	+ 1½
Butler Bro pf	1	20¾	20¾	20¾	.....
Butte Cop & Z	5	3	3	3	.....
Byers (AM) Co	6	8¾	8¾	8¾	— ⅛
Byers (AM) pf	20	43	43	43	.....

C

Calif Packing	6	18¾	18½	18¾	+ ⅛
Calif Pack pf	1	52½	52½	52½	+ ⅛
Callahan Z-G	8	1	1	1	.....
Calumet & Hec	1	5¾	5¾	5¾	— ⅛
Campbell Wyant	2	11	10⅞	11	+ ⅛
Can Dry G Ale	15	17	16½	16¾	.....
Canad Pacific	9	4¾	4⅜	4⅜	+ ⅛
Capital Ad A	1	5¾	5¾	5¾	.....
Carpenter Stl	4	16	16	16	+ ⅛
Case (J I) pf	50	115	115	115	+ ¾
Caterpil Tractor	5	45¼	44	45	.....
Celanese Corp	10	18¾	18¼	18½	+ ⅛
Celanese pr pf	50	97½	97½	97½	+ ⅛
Celotex Corp	5	12⅛	12¼	12¼	— ⅛
Cent Aguirre	1	19¾	19¾	19¾	.....
Cent Violeta S	1	4¾	4¾	4¾	+ ⅛
Cerro de Pas	3	39	39	39	.....
Certain-t Prod	1	8	8	8	.....
Cert-t 6% pf	30	29	29	29	+ ¼
Ches & Ohio	21	34⅞	33¾	34⅛	+ 1⅛
Ches Corp	3	21¾	21½	21¾	+ ⅜
Chi & N West	5	½	½	½	.....
Chi Grt West	1	⅝	⅝	⅝	.....
Chi Mail Or	1	11¾	11¾	11¾	.....
Chi M St P & P	1	¼	¼	¼	.....
CMSP&P pf sell	1	⅝	⅝	⅝	.....
Chi Pneu Tool	7	13¼	13	13	.....
Chi Pn T pr pf	1	46	46	46	— ¼
Chi Rk Is & Pac	4	¾	¾	¾	.....
C R I & P 7% pf	1	8¾	8¾	8¾	.....
Childs Co	1	10¼	10¼	10¼	+ ⅛
Chrysler Corp	124	71	69¾	70⅝	+ ⅜
City I&F pf	7.30	95½	95	95	.....
City Stores	1	3¼	3¼	3¼	— ⅛
Clark Equip	1	19¼	19¼	19¼	+ ⅛
Clev El Il pf	10	112½	112½	112¼	— ⅛
Climax Molyb	10	41¼	40	41¼	+ ⅛
Cluett, Peabody	2	28⅝	28⅝	28⅝	+ ⅛
Coca-Cola	3	128	127½	127½	+ ½
Colgate-Palm-P	97	16⅛	15½	16⅛	+ ⅜
Collins & Aik	7	27	26½	27	.....
Col F & Iron	3	15½	15½	15½	.....
Colum Broast A	3	19½	19½	19½	.....
Colum Broast B	2	19	19	19	.....
Colum G & E	50	6¾	6	6¼	+ ⅛
Col G&E pf A	2	88¾	88	88¾	— ⅛
Col Pict vtc	2	10	9¾	9¾	.....
Coml Credit	14	47½	47	47½	+ ⅛
Coml Invest Tr	9	52	51½	52	+ ⅜
Coml Solvents	14	11¼	11	11	.....
Com'with & So	30	1¾	1¾	1¾	.....
Com & Sou pf	12	59	58½	59	— ⅛
Com'with Edis	43	28¾	28½	28¾	— ⅛
Consolidg-Nair	3	23	23	23	+ ⅛
Congress Cigar	1	6	6	6	.....
Consol Aircr	4	20¾	20¼	20¼	— ⅛
Cons Edison	42	31¾	30¾	31¼	+ ⅛
Cons Edison pf	13	107	106¾	107	.....
Consumers Sand	8	6½	6½	6½	+ ⅛
Consol Oil (.80)	7	7¾	7½	7¾	+ ⅛
Consum Pow pf	1	100	100	100	+ ⅛
Container Corp	1	11¼	11¼	11¼	+ 1¾
Cont Bak A	27	17¼	16¾	16¾	+ ⅛
Cont Bak B	1	1¾	1¾	1¾	.....
Cont Bak pf	3	95¾	95¾	95¾	— ⅛
Cont Can	3	37½	37½	37½	+ ⅛
Cont Ins	10	36¼	35¾	36¼	+ 1¼
Cont Motors	8	2½	2¼	2½	.....
Cont Oil	23	24	23¾	24	.....
Cont Steel	5	23	22¾	23	— ⅛
Corn Exch†	2.30	57	57	57	.....
Corn Products	2	62¾	62¾	62¾	+ ⅜
Cotr Inc	1	5¼	5¼	5¼	.....
Crane Co	10	24¼	23¾	24¼	+ 1
Cream of Wh	3	30	30	30	.....
Crown Cork & S	6	25½	24¾	25	+ ⅛
Crown Zellerbac	1	10¼	10¼	10¼	.....
Crown Zel pf	.50	81¾	81¾	81¾	.....
Crucible Steel	6	30¾	30¼	30¾	+ 1¼
Crucible Stl pf	1	69½	69½	69½	— ⅛
Cuban-AmSugar	2	3¾	3¾	3¾	.....
Curtis Publshg	1	4¾	4¾	4¾	+ ⅛
Curtis Pub pf	4	46¾	46½	46¾	+ ⅛
Curtiss-Wright	29	5¾	5½	5¾	+ ⅛
Curtiss-Wr A	25	27	26¾	26¾	+ ⅛
Cutler-Hammer	1	16¾	16¼	16¼	+ ⅛

D

Deere & Co	18	20⅝	20⅜	20⅝	+ ⅛
Deere & Co pf	1	26	26	26	+ ⅛
Deisel-Wem-Gil	4	16⅝	16⅜	16⅝	+ ⅛
Del & Hudson	7	17⅝	17½	17⅝	+ ⅛
Del Lack & W	4	5¼	5¼	5¼	.....
Diamond Match	4	33¼	32⅞	33⅛	+ ⅛
Distil Corp-Se	9	19	19	19	+ ⅛
Dist-Vortex Al	50	34	34	34	+ 1
Doehler Die Cas	8	15¼	14⅝	15¼	+ ⅛
Dome Mines	4	32¾	32½	32¾	.....
Douglas Aire	15	70½	69¼	69¾	+ ⅜
Dow Chem	51	117	115	117	+ 1½
Dunhill Int	4	12	11¾	11¾	— ⅛
Duplan Silk	4	11¼	10¾	11¼	+ ⅛

Sales.	Add 00	High	Low	Close	Net Ch'ge.
du Pont de N	23	148½	147½	147½	+ ¼
du Pont deb	1.13	138	138	138	+ ⅛
duq Lt 1 pf	.10	116	116	116	— ⅛

E

Eastern Air L	26	16½	15¾	16	+ ⅜
Eastern Roll M	1	4¾	4¾	4¾	+ ⅛
Eastman Kod	10.10	167½	165	167½	+ 2¾
Eaton Mfg	.8	22¼	22¼	22¼	+ ⅛
Eitingon Schild	6	1⅛	1⅛	1⅛	+ ⅛
El & Mus Ind	1	2⅜	2⅜	2⅜	— ⅛
El Auto Lite	12	29¾	29	29¾	+ 1½
Elec Boat	2	12	11⅞	11⅞	+ ⅛
El Pow & Lt	27	8¾	7⅞	8⅛	+ ⅛
El Pow&L $6 pf	1	24½	24½	24½	+ 1
El Pow&Lt pf	17	28¼	27¼	28	+ 1
El Paso Nat Gas	2	35	35	35	.....
End-John pf	.10	106½	106½	106½	.....
Ens Pub Ser	148	10¼	9¾	9¾	.....
Ens PS $5 pf	5	76¼	74¾	76¾	+ 2¼
Ens PS $5½ pf	3	83	81	83	+ 3
Ens PS $6 pf	3	89	87	88½	+ 3½
Equit Off Bldg	1	1	1	1	.....
Erie R R	1	1	1½	1½	.....
Ex-Cell-O	18	18¾	18	18¾	+ ⅜

F

Fairbanks Mor	4	29	28½	29	+ 1
Fed Lt & Trac	1	15¼	15¼	15¼	+ ⅛
Fed Lt&Tr pf	.20	90	90	90	— ½
Fed Mot Truck	1	3¼	3¼	3¼	— ⅛
Fed Screw Wks	2	1⅝	1⅝	1⅝	.....
Fed Wat Svc A	3	¾	¾	¾	.....
Fed D Strs pf	1	88	88	88	+ ½
Fid Fire P Ins	18	35⅝	34½	35⅝	+ 1
Firestone T & R	4	20⅝	20⅜	20½	.....
First Nat Strs	8	46½	46	46	— ⅛
Flintkote	4	21¼	21¼	21¼	+ ⅛
Florence Stove	2	12½	12	12½	.....
Florsh Shoe A	3	20	19	20	+ 1½
Follansbee Bros	2	2¾	2	2	+ ⅛
Foster Wheeler	17	19⅞	18¾	19	+ ⅛
Freeport Sulph	11	20½	20½	20½	+ ⅛

G

Gamewell Cor	.10	10½	10½	10½	— ⅛
Gar Wood Ind	1	4¾	4¾	4¾	— ⅛
Gaylord Cont	1	15	15	15	.....
Gen Am Trans	1	47½	47½	47½	.....
Gen Baking	19	9¾	9¾	9¾	.....
Gen Bak pf	.60	140	139½	140	.....
Gen Cable	1	11¾	11¾	11¾	+ ⅛
Gen Elec	74	36½	35¾	36	+ ⅜
Gen Foods	19	39¼	38¾	39¼	.....
Gen Mills	2	86½	86	86	.....
Gen Mills pf	1.20	123	121	123	+ 2½
Gen Motors	123	45¾	44¾	45	+ ⅛
Gen Motors Acc	4	41	40½	41	+ ⅛
Gen Ry Signal	6	17¾	16¾	17¾	— ⅛
G Ry Sig pf	10	89	89	89	.....
Gen Refract	2	25	25	25	+ ⅛
Gen Shoe Corp	1	21½	21½	21½	.....
Gen Tel	1	15⅞	15⅞	15⅞	+ ⅛
Gen Thea Eq	2	12½	11¾	11¾	.....
Gen Time Inst	5	13	13	13	.....
Gen Tire & Rub	3	20¼	19⅞	20⅛	+ 1⅛
Gillette Saf R	5	6½	6⅜	6⅜	— ⅛
Gimbel Bros	10	9¼	9¼	9¼	+ ⅛
Gladden Products	1	18¼	18¼	18¼	+ ⅛
Gleaner Harv	2	39	38	39	+ ⅝
Gobel (Adolf)	8	3¾	3¼	3¾	+ ⅛
Goodrich (BF)	32	18	17¾	17¾	+ ⅛
Gdyear T & R	26	28¼	27¾	28¼	+ ⅛
Gdyr T & R pf	3	101	101	101	.....
Graham-P Mot	3	3¼	3	3¼	.....
Granby Con M	1	6½	6½	6½	.....
Grand Union	1	1¼	1¼	1¼	.....
Grand Un pf	1	14	14	14	.....
Granite C Stl	1	13	13	13	.....
Grant (WT)	1	30¼	30¼	30¼	— ⅛
Grant(WT) pf	1	24½	24½	24½	+ ⅛
Gt Nor Ir Ore ct	1	15	15	15	.....
Gt Nort Ry pf	37	22¾	21¾	22¾	.....
Gt West Sug	3	26¼	26¼	26¼	+ ⅛
Gt W Sug pf	10	140	140	140	.....
Green (HL)	23	34¾	33¾	34¼	+ ⅛
Greyh Corp	26	19	18½	18¾	+ ⅛
Greyh pf	2	12¼	12¼	12¼	.....

H

Hall (WF) Print	5	12⅜	12	12¼	.....
Han(MA)$5pf	.50	100	100	100	+ ¼
Hat CorpAm A	1	8¼	8¼	8¼	.....
HCorp Am pf	.20	80	80	80	+ ¼
Hecker Prod	1	11¾	11¾	11¾	— ⅛
Helme (GW)	pf	30	116	116	— 1
Hercu Powd	4	70½	70½	70½	.....
Hercl Pow pf	1.30	134½	134½	134½	+ ⅜
Hersh Choc	2	63	62¾	62¾	— ⅛
Hollander	1	8	8	8	.....
Holly Sugar	2	12½	12½	12½	.....
Homest Min	12	63¼	62¾	63¼	+ ⅛
Houd-Hersh B	1	21¼	21¼	21¼	+ ⅛
Househ Fin pf	1	109¾	109¾	109¾	+ ⅛
Houston Oil	3	6	6	6	.....
Howe Sound	2	47¼	47	47¼	+ 1¼
Huds B M&S	33	33½	32¾	33½	+ ⅜
Hudson Mot	1	8	8	8	— ⅛
Hupp Motor	1	1¼	1¼	1¼	.....

I

Illin Central	12	12⅞	12½	12⅞	+ ⅜
Ill Central LL	20	44¾	44¾	44¾	.....
Ill Central pf	2	20½	20	20½	— ⅛
Indust Rayon	1	20¾	20¾	20¾	— ⅛
Inland Stl	4	80½	80½	80½	— ⅛
Inspirat Cop	5	11¼	11	11	+ ⅛
Insuransh ct	2	5¼	5¼	5¼	+ ⅛
Interb Rap T	10	6⅝	6½	6½	+ ⅛
Interchem Corp	1	25	25	25	.....
Intercon Corp	.60	95	94¾	94¾	— ⅛
Intercon Rub	1	2¾	2¾	2¾	.....
Interlake Iron	4	9¾	9½	9¾	+ ⅛
Int Agricul	10	2	2	2	.....
Int Harv pref	1	20¾	20¾	20¾	+ ⅛
Int Bus Mach	2	178	178	178	+ 1
Int Harvester	8	60½	59½	60	+ ½
Int Hydro-El A	5	5¼	5	5¼	+ ⅛
Int Mc Marine	2	3¼	3¼	3¼	+ ⅛
Int Nick Can	50	49¾	49¾	49¾	.....
Int Nick C pf	1	135	135	135	— 3
Int Pa & Pw	9	8⅝	8⅜	8¾	+ ⅛
Int Pa & P pf	13	33¼	32	32¾	+ 1¼
Int P C Amr	2	5	5	5½	+ ⅛
Int RrCA pf	70	59½	59½	59½	— ⅛
Int Salt	3	32¾	32½	32½	.....
Int Shoe	2	33½	33¼	33½	+ ⅛
Int Silver	1	24	24	24	+ ⅛
Int Tel & Tel	19	7	7	7	.....
Int T&T for ct	1	7¾	7¾	7¾	.....
Int Dept Stra	17	11¼	10½	11	+ ⅛
Intertype Corp	2	7¾	7¾	7¾	— ⅛

J

Jewel Tea	2	78	77¼	78	+ ¾
Johns-Manvl	6	76¼	75	76¼	+ 1¼

K

Kal Sto & P	1	16¾	16¾	16¾	+ ⅛
K C Pw pf Rcl B	.120	120	120	120	+ 1
Kan City So	6	8	7¾	8	+ ⅛
Kel-Hay Wir	1	10	10	10	.....
Kel-Hay Wh B	2	7	6¾	7	+ ⅛
Kennecott C	31	33¾	32¼	33½	+ 1
Kinney (GR) C	1	2¼	2¼	2¼	+ ⅛
Kresge (SS)	4	24	23½	24	+ ⅛
Kresge Dep Str	1	5	5	5	.....
Kress (SH)	2	27	27	27	+ ⅛
Kroger Groc	55	25¾	25	25¾	+ ⅛

L

Laclede Gast	1.30	10	10	10	— ⅛
Lac Gas pf	.30	17½	17½	17½	.....
Lambert Co	4	16¾	16½	16¾	+ ⅛
Lee R & Tire	3	33¼	33¼	33¼	+ 1
Lehigh Pt C	1	21¾	21¾	21¾	+ ⅛
Lehi Val Coal	7	⅞	⅞	⅞	.....
Leh Va Coal pf	1	1¾	1¾	1¾	.....
Leh Val RR	1	4¾	4¾	4¾	.....
Lehman Corp	22	23	22¾	23	.....
Lerner Sts	4	31	30½	31	+ ⅛
Lib-O-F Glass	9	47¾	47	47¾	+ 1
Ligg & My B	7	106	105½	106	+ 1
Lima Locomo	1	26½	26½	26½	— ⅛
Liquid Carb	2	15½	15½	15½	.....
Loew's Inc	9	44¾	43¼	44¾	+ 1½
Loft Inc	153	10¾	10	10	.....
Lone Star Cem	5	48¾	48	48¾	+ 1¼
Long-Bell L A	2	2½	2½	2½	.....
Loose-Wil B	1	19¼	19¼	19¼	+ ⅛
Loos-WB5% pf	.30	110	110	110	.....
Lorillard (P)	16	23½	23¼	23½	+ ⅛
Louisv & Nash	2	44¼	44	44¼	+ ⅛

M

Mack Trucks	4	23¼	23	23	+ ⅛
Macy (RH) Co	2	34¾	34½	34¾	+ ⅛
Manh R gtd†	1.10	20½	20	20	+ ⅛
Manh Rmod gtd	46	12¾	11¾	11¾	+ ⅛
Manhattan Shrt	1	12½	12½	12½	.....
Manin Magn	1	4½	4½	4½	.....
Marshall Field	11	12¾	12¾	12¾	+ ⅛
Martin (GL) Co	23	34¼	34¼	34¼	— ⅛
Masonite Corp	19	41½	41	41¼	+ ⅛
Mathieson Alk	1	27	26½	27	+ ⅛
May Dept Strs	1	50½	50½	50½	.....
Maytag Co	1	4¼	4¼	4¼	— ⅛
McCall Corp	2	13¾	13¾	13¾	.....
McCrory Stores	38	14¾	14	14	.....
McCrory Strs pf	1	102½	102½	102½	+ ½
McGraw Elec	4	19¼	19	19¼	.....
McGraw-Hill	3	7¾	7¾	7¾	— ⅛
McKeesport Tin	2	11¾	11¾	11¾	+ ⅛
McLell

Legal Record

DAILY ASSIGNMENT, JUNE 6, 1939

COURT ACTIONS

406, 65109—O'Leary vs. Coe. Attys., plaintiff in proper person—R. F. Whitehead.

——, 88871—Husband, comm., vs. Jackson. Attys., Wilbert McInerney—J. R. Murphy. (Pre-trial.)

——, 2710—Allbritton, extrx., vs. Comer et al. Attys., Philip Ershler—R. W. Burloo.

——, 89211—Davis vs. Woodring. Attys., J. E. McCabe, H. J. Harth—Howard Boyd.

——, 64951—Oberfell vs. Green et al. Attys., M. F. O'Donoghue—C. Osburn, A. E. Reyman.

424, 65147—Callet vs. Coe. Attys., E. H. Parry, Jr.—R. F. Whitehead.

384, 58601—DePalma vs. DePalma. Attys., None—H. T. Whelan.

——, 2147—Hayes vs. Hayes. Atty., W. A. Coomes.

Adm. 51322—In re estate of Devine. Attys., Paul Lesh—J. E. Laskey.

416, 65241—Bison Cab Co. vs. Jenkins et al. Attys., H. I. Brown—N. A. Dobbins.

——, 2326—Turoff vs. Pedrick et al. Attys., Charles Linkins—J. J. Carmody.

——, 1867—Rosenthal vs. Schlossberg, Tr. Attys., J. C. Levy—A. L. Bennett.

——, 1699—Kite vs. Peyser. Attys., D. T. Wright—Irwin Geiger.

413, 64530—Shives vs. Shives. Attys., L. H. Shapiro—none.

399, 83353—Brandes vs. Brandes. Attys., R. Neudecker—J. R. Murphy.

354, 64065—Moore vs. Suydam. Attys., D. W. O'Donough, Jr.—R. E. Lynch.

372, 63931—McKnight vs. Coe. Attys., Richard McKnight—R. F. Whitehead.

——, 66664—Welch vs. Welch. Attys., J. C. Foster—Joseph DiLeo.

421, 64986—Smallwood vs. Smallwood. Attys., Mata F. Hileeson—R. Neudecker.

415, 64918—Dean vs. Dean. Attys., Harlan Wood—Raymond Neudecker.

235, 65539—Moffett vs. Moffett. Attys., Joseph D. Malloy—F. J. Icenhower.

437, 61468—Patrick vs. Baer. Attys., C. B. Grindle—E. P. Wanderoth.

395, 59188—Lustick vs. Hough. Attys., J. J. O'Brien—W. A. Gallagher.

426, 64321—Scott vs. Scott. Attys., Pearl E. Klein—Mary B. Hunt.

434, 60944—Ford et al. vs. Beall. Attys., J. J. Peyser—L. P. Harlow.

433, 62997; 758, 65212; 365, 63086—Upperceue et al. vs. Lord et al. Attys., R. A. Cusick, P. H. Marshall, G. C. Gertman—C. W. Arth, J. E. Laskey, J. N. Halper.

435, 65242—Morris vs. Morris. Attys., Dorothy Moncure—R. Neudecker.

436, 61812—Soper vs. Soper. Attys., George Emerson—T. Sard.

440, 64276—Foxworth vs. Foxworth. Attys., James Shenos—Robert Gray.

——, 345—Knowles vs. Hynes. Attys., W. J. Madden—G. C. Gertman.

——, 8231—In re Lunacy Flaherty. Attys., John Wood—Stanley DeNeale. Maj. Horace Jones.

——, 221—Nelson vs. Nelson. Attys., G. A. Parker—H. L. Johnson, Jr.

Jury Actions

455, 88903—Black vs. Black. Attys., Letter Wood, H. E. Bryan—William Wendell.

400, 88829—Tendler vs. Rodman. Attys., Nell Burkinshaw, Maher—A. L. Newmyer.

320, 89942—Pilkerton vs. Williams. Attys., J. D. Malloy—R. L. Merrick.

524, 89131—Simpson vs. Mandis. Attys., F. R. Noel—D. E. Clarke.

320, 90747—Clarke vs. Wilson. Attys., Crandal Mackey, A. Lyman, W. C. Sullivan—Simon, Koenigsberger & Young.

410, 88625—Rettstatt vs. Lovell. Attys., Baker & Tepper—Leroy Pumphrey, J. T. Sherier.

526, 89034—Hardee, receiver, vs. Lambros. Attys., Huston Thompson, H. S. Ward—Albert Brick.

——, 89569—Cusick, trustee, vs. Second National Bank. Attys., Edward Gallagher—J. C. McGarraghy.

425, 89068—Heinze vs. Capital Transit Co. Attys., A. M. Schwartz—E. L. Jones.

490, 88964—Purdy vs. Perry et al. Attys., James F. Reilly—H. I. Quinn.

481, 89189; 482, 89190—O'Shea et al. vs. General Taxi Association. Attys., A. E. Conradis, A. J. Hilland—R. A. Cusick, H. I. Quinn.

479, 88784—Lee vs. A. & P. Tea Co. Attys., A. L. Newmyer, J. C. Hummack—Watson, King & Brode.

42, 83897—Hohensee vs. Hecht Co. Attys., C. H. Doherty—Simon, Koenigsberger & Young.

462, 89194—Julien vs. Woodward & Lothrop. Attys., W. B. Guy—E. L. Jones.

174, 88508; 213, 88607—Sener et al. vs. Mayflower Hotel. Attys., A. L. Newmyer—Welch, Daily & Welch.

516, 89286—Turseau vs. Second Church of Christ. Attys., R. D. Wise—Swingle & Swingle.

473, 89213—Quailes vs. Capital Transit Co. Attys., C. A. Thompson—E. L. Jones.

424, 87696—Cassell vs. Howard University. Attys., Baker & Tepper—George C. Hayes.

391, 88789—Syddell vs. Capital Transit Co. Attys., L. H. Talpern, Lester Wood—E. L. Jones.

320, 88747—Clawans vs. Ward et al. Attys., W. C. Sullivan, A. Lyman—Hamilton & Hamilton.

93, 87820—Pruitt vs. Lansburgh & Bros. Attys., Hudson & Hudson, Grayke—D. G. Bres, Lyon & Lyon.

507, 87183—U. S. ex rel. Manley Co. vs. McCoskey Co. Attys., H. S. Ward—Kelly & Nicolaides.

80, 87876—Williams vs. Randall Hagner Co. Attys., D. G. Bres—H. I. Quinn.

Adm. 50939—In re Estate of Thompson. Attys., W. E. Leahy, James F. Reilly—John Lewis Smith, A. L. Bennett.

Adm. 54488—In re Estate of Nally. Attys., Marvin Bischof—G. A. Didden, Jr.

185, 87649; 186, 87650—Curtis vs. Humphries. Attys., H. W. Wheatley—J. R. Kirkland.

358, 88509—Isabelle vs. Atlantic Greyhound Lines. Attys., W. A. Blank, S. Bogorad—H. I. Quinn.

491, 87595—Austin vs. D. C. Attys., J. B. Gunion—James Lauderdale.

Motions Assignment

2118—Rice et al. vs. Cosimano, et al. Attys., Pro Se—Brick, Wells.

1189—Earnest vs. Earnest; rule.

2360—Moses vs. Brooks Equipment & Manufacturing Co., et al. Attys., Ryan, Jr.—Wellford.

2947—Tinsley vs. Tinsley; rule.

83897—Hohensee vs. Hecht Co. Attys., Doherty—Simon, Koenigsberger & Young.

89002—Berkowich vs. Wimsatt. Attys., Quinn—Frost, Myers & Towers.

2690—Dacanco Products, Inc., vs. Daly. Attys., Duvall—Lichtenberg.

54821—Estate of Luther F. Hall. Attys., Wendell—Burke.

58317—Orme vs. Orme. Attys., Clark—Doyle, Smith, Thuee, Schweinhaut, Davis, Pugh.

958—Meadowbrook, Inc., vs. Hickman, et al. Attys., O'Donnell, Jr.—Driskill.

53500—Estate of Edythe M. Kinsolving. Attys., Labofish—O'Shea, Burnett & Goldstein.

Civil Actions Filed

2993—Olive Pearl Miller, et al., vs. Thomas F. Brown, et al.; to cancel deeds. Attys., N. C. Turnage, James R. Kirkland.

2994—Charles E. Koones, et al., vs. Melvin C. Hazen, et al.; to cancel special assessments. Attys., McKenney, Flannery & Craighill.

2995—Helen M. Thompson vs. Julian H. Thompson; limited divorce. Attys., James P. Farmer, Richard B. Washington.

2996—Charles H. Nichols vs. Irma Dove Nichols; limited divorce. Atty., H. Eugene Bryan.

2997—Anna Einsetler vs. Ralph Tate, Jr.; damage, $25,000. Atty., Lewis H. Shapiro.

2998—Marie Douglas Ayers vs. Enoch Reed Ayers; absolute divorce. Atty., Otho D. Branson.

2999—Gene Buck, et al., vs. Pleasant Inn, Inc., et al.; injunction. Atty., Edmund M. Toland.

3000—Gene Buck, et al., vs. James W. Saunders, et al.; injunction. Atty., Edmund W. Toland.

3001—Evelyn Grace McKee vs. George C. McKee; limited divorce. Atty., Vivian C. Hill.

3002—William H. Burch vs. Gertrude E. Burch; absolute divorce. Atty., George J. O'Hare.

3003—Letha Alberta Wines vs. Joseph Anthony Wines; absolute divorce. Atty., Charles I. Kaplan.

3004—Minnesota Mining & Manufacturing Co. vs. Conway P. Coe, Commissioner of Patents; to issue patent. Atty., H. H. Benjamin.

3005—Ethel Leypoldt, et al. vs. May McWilliams, et al.; to ratify contract for sale of real estate. Atty., Harry S. Wender.

3006—In re Gladys J. Wright; to change name. Atty., Paul L. Delaney.

3007—Elsie Bridgett vs. Walter M. Walter; damages, $15,000. Atty., Nathan A. Dobbins.

3008—Emerich Hunna, et al., vs. Conway P. Coe, Commissioner of Patents; to issue patent. Atty., Oscar Codier.

3009—Richard A. Peterson vs. Conway P. Coe, Commissioner of Patents. Atty., James H. Littlehales.

Docketed Judgment

3929—Mary C. Stewart vs. William I. McConnell; $308.30. Attys., Thos. W. Parks.

MOTIONS COURT PROCEEDINGS

Justice Bailey—Kirkland, Clerk

87361—Betts vs. Betts; order for custody, etc. (Luhring, J.).

2545—Nicholson vs. Nicholson; order sustaining motion to dismiss. (Luhring, J.).

91856—Vierbuchen vs. Vierbuchen; judgment of condemnation vs. Penna. Railroad Co., garnishee, for $72.80.

61615—Piotrowics vs. Petrovitch et al.; motion to advance case denied.

64845—Jackson vs. Jackson; rule returnable first Friday.

25—Branham vs. Branham; rule returnable June 9.

2877—Whitacre vs. Hazen, et al.; temporary injunction.

1921—Shima vs. Shima; order overruling motion to quash writ of ne exeat.

55645—In re Frederick J. Young; order for compromise.

1760—Newton, Admx., vs. District of Columbia; order vacating default vs. defendant Young with leave to file answer.

87820—Li Calzi vs. Li Calzi; judgment of condemnation vs. Sanitary Grocery Co., garnishee, for $20.25.

3005—Leypoldt vs. McWilliams; order authorizing guardian to file suit.

New Md. Congressman

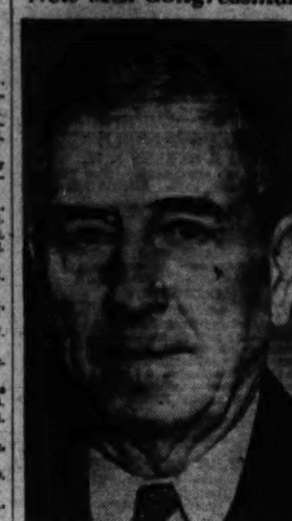

DAVID J. WARD, of Wicomico County, was elected to Congress from the First Maryland District yesterday to succeed T. Alan Goldsborough who was appointed to the Federal bench in the District of Columbia

68035—Sayles vs. Sayles; rule returnable June 9.

58956—Smith, et al., vs. Dodson, et al.; order of reference to auditor.

3790—In re George C. Slicer; order of reference to referee.

62353—Brandes vs. Brandes; order dismissing cause, etc.

67498—Lowman vs. Lowman; rule returnable first Friday.

1719—Tishman Realty & Constr. Co., vs. Blount; default and judgment vs. defendant in sum of $16,850.

2007—Webley vs. Webley; rule returnable first Friday.

2132—Bowman vs. Bowman; rule returnable first Friday.

67004—Goodloe vs. Hawk; rule returnable June 9.

3006—In re Gladys J. Wright; order of publication.

2233—Moskovits vs. Moskovits; order appointing Vincent W. Bradley to defend.

CIVIL COURT NO. 4

Chief Justice Wheat—Dertzbaugh, Clerk

2587—In re extension of Hawaii avenue; hearing resumed and continued to tomorrow.

2411—In re Square 1120; order on Mandate as to Parcel II.

CIVIL COURT NO. 5

Justice O'Donoghue—Gardner, Clerk

88306—Fletcher vs. Booth et al; order on Mandate.

84094—Mary D. Shoemaker vs. Edward E. Shoemaker; judgment for maintenance. Attys., P. Bateman Ennis, T. Edward O'Connell.

2612—Emma M. Vanderschaff vs. Philip L. Vanderschaff; judgment for absolute divorce. Attys., W. J. Armstrong—Chas. Sanger.

2328—Ethel May Strother vs. Frank Strother; plaintiff granted an annulment. Attys., Stanley DeNeale—W. H. McDonald.

56546—Strieter vs. D. C. Engineering Co.; hearing on rule begun and cont. to tomorrow. Attys., Hinton & Heron—R. A. Bogley.

CIVIL COURT NO. 6

Justice Luhring—Hamilton, Clerk

39707—Hellen vs. Hellen; order overruling motion for rehearing; decree instructing trustee and referring cause to auditor.

2835—Portland Hotel Corporation vs. Fidelity Storage Corporation; order discharging rule.

62353—Brandes vs. Brandes; order dismissing cause.

63261, 63916—Minnesota Mining & Mfg. Co. vs. Coe; in each case a memorandum of court filed.

CIVIL COURT NO. 3

Justice Goldsborough—Dawson, Clerk

67131—McLaughlin vs. McLaughlin; decree for absolute divorce. Attys., Henry J. Balser—Harry C. Rudberg.

62758—Holther vs. Westcott; hearing begun and continued to tomorrow. Attys., T. E. Rhodes, T. H. Patterson—G. H. Zentsins, Norman Gray.

Probate Proceedings

Estate of C. (Charles) Ernest Smith; will dated February 12, 1937.

Estate of Mirah R. Stewart; will dated June 26, 1929.

Estate of Charles Woods Taylor; will dated July 19, 1936.

Estate of Charles G. Robinson; letters testamentary to Arthur M. Robinson; special bond, $1,000. Atty., H. L. McCormick.

Estate of Barbara M. Williams; letters of administration to John M. Williams; bond, $1,000. Atty., E. H. Bosley.

Estate of Mary B. Ludlow; letters of administration to Phebe L. Carter; special bond, $1,000. Attys., Rhodes, Klepinger & Rhodes.

Estate of Charles L. Carson; letters testamentary to Flora Marquette Carson; bond, $1,500. Atty., N. C. Turnage.

Estate of Harry P. White; letters testamentary to Blanche A. White; special bond, $1,500. Atty., T. F. Burke.

Bankruptcy Petition Filed

3790—In re: George C. Slicer; voluntary; assets, $781.46; liabilities, $1,761.60. Atty., James B. Flynn.

License to Marry

Melvin Wilson Fink, 23, Baltimore, and Marceline Purnell Stevenson, 22, same city. The Rev. J. Adrian Pfeiffer.

Ralph Wellington Simons, jr., of 3201 Fourteenth street northeast, and Edna Frances Doyle, 22, of 810 D street southeast. The Rev. J. M. Gillium.

Alan MacNaughton Warfield, 24, of 2924 Upton street northwest, and Helen Elizabeth Lits, 24, of 3606 Thirty-fourth street northwest. The Rev. Robert Wilson.

Francis Leo Gammie, 34, Baltimore, and Margaret Elizabeth Hess, 30, same city. Judge Robert E. Mattingly.

William Raphael Gwynn, 22, Clinton, Md., and Wilhelmina Dorothy Barr, 19, Suitland, Md. The Rev. Joseph Buckley.

Louis Elmer Talbert, 38, of 1356 Wisconsin avenue northwest, and Anna May Graner, 32, of 2621 Thirteenth street northwest. The Rev. William H. Hoffman.

John Thornton Ashton Franklin, 21, Alexandria, and Mary Louise Wilson, 21, Cape Charles, Va. The Rev. R. J. Dewdney.

James A. Horton, 50, of 3016 Tilden street northwest, and Genevieve DeSales Smith, 36, of 3300 Sixteenth street northwest. The Rev. Michael W. Hale.

Charles Gaylord Mitchell, 33, of 1354 Lewis street northeast, and Mabel May Kramer, 28, of 1150 North Capitol street.

Heinrich M. Hosel, 24, of 700 Portland street southeast, and Elsie M. Wilson, 29, of 1421 Massachusetts avenue northwest. The Rev. Peter Marshall.

Herbert James Shrieves, 35, of 1304 Girard street, and Mildred Loretta Philips, 26, Philadelphia. The Rev. John C. Ball.

Clyde Allen Adcox, 21, of 50 New York avenue northeast, and Goldie Treva Wray, 19, same address. The Rev. John C. Ball.

Hammond Franklin Brown, 29, of 19 Ninth street northeast, and Lillian Caroline Killian, 24, of 1916 Seventeenth street northwest. The Rev. James D. Buhrer.

Cecil Minor Robertson, 41, Norfolk, Va., and Marguerite Robertson Groner, 37, same city.

Harold Krellen, 22, of 1129 Fourth street southwest, and Rose Susser, 23, same address. The Rev. S. H. Metz.

Andrew Joseph Franko, 24, of 1422 Wisconsin avenue, and Pauline Koerner, 18, Arlington, Va. The Rev. F. Bland Tucker.

Edward Francis Eichler, 26, of 1717 K street northwest, and Marie Ethel Sussman, 19, same address. The Rev. F. J. Kelly.

William Nelson Wilbur, 26, Warrenton, Va., and Marye Tyler McCormack, 23, Wardman Park Hotel. The Rev. H. H. D. Sterritt.

Steven F. Clark, 21, Baltimore, and Lillian M. Mackiewis, 18, same city. The Rev. John H. Zerhusen.

Homer Hopkins Wickes, 63, New York City, and Laura Estelle Odom, 55, of 1218 Potomac avenue southeast. Judge Robert E. Mattingly.

Alex Levine, 24, Brooklyn, N. Y., and Bess Michaels, 23, of 2133 Eighteenth street northwest. The Rev. Harry Silverstone.

John Burnet Banton, jr., 21, Falls Church, Va., and Ann Mae Hefner, 18, of 2114 Arlington, Va. The Rev. H. A. Kester.

Don R. Weber, 24, of 3821 Grammercy street northwest, and Dorothy V. Graves, 22, of 1358 Juniper street northwest. The Rev. Arlington A. MacCallum.

Harry William Henderson, 30, of 3320 Connecticut avenue northwest, and Eleanor Elizabeth Renkel, 23, Washington. The Rev. Roland Renkel.

Leroy Kelly, 21, of 14 I street northeast, and Milla Mae Hartman, 18, of 30 I street northeast.

James Winston Shores, 31, of 3412 Alnger place southeast, and Ruth Woodrow Griffin, 26, of 1107 Third street southwest. The Rev. David Cecil Lynch.

Edward Gainer, 35, of 918 M street northwest, and Rachel E. Warren, 21, of 1322 Eighth street northwest. The Rev. O. L. Rand.

The Rev. Wiley Jasper Miller, 31, Pink Hill, N. C., and Katherine Jenkins, 31, Tifton, Ga. The Rev. G. H. Tilghman.

Stewart Jennings Johnson, 23, of 2603 Sixth street northwest, and Adele Jane Gordon, 20, of 2330 Sixth street northwest. The Rev. Moses Henderson.

Transfers

COLONELS

Francis W. Clarke, QSC, Fort Lewis, Wash., to Columbia, S. C.

William E. Hunt, IGD, Boston Mass., to home (retired).

Garfield L. McKinney, MC, Carlisle Barracks, Pa., to Washington, D. C.

Clifton R. Norton, FA, Brooklyn, N. Y., to home (retired).

LIEUTENANT COLONELS

Leon E. Ryder, SC, Hawaiian Dept., to Ypsilanti, Mich.

Leroy P. Hartley, DC, Washington, D. C., to Fort Winfield Scott, Calif.

George R. Tressel, DC, Fort Winfield Scott, Calif., to Fort Francis E. Warren, Wyo.

Thomas J. J. Christian, FA, Fort Sam Houston, Tex., to West Point, N. Y.

Oscar W. Griswold, Inf., Washington, D. C., to Fort Benning, Ga.

Earl H. Perry, MC, Oklahoma City, Okla., to Panama Canal Dept. (revoked).

William A. Smith, MC, Fort Benning, Ga., to Fort Belvoir, Va.

John T. Pierce, C., Philippine Dept., to Fort Riley, Kans.

MAJORS

Glenn L. Allen, Inf., Fresno, Calif., to New York, N. Y.

Howard E. Camp, FA, Hawaiian Dept., to Boston, Mass.

Alfred V. Ednie, Inf., University, La., to Fort Missoula, Mont.

Jack C. Fuller, VC, Fort Snelling, Minn., to Carlisle Barracks, Pa.

Jesse P. Green, Inf., Lincoln, Nebr., to Fort Sam Houston, Tex.

John H. Hilldring, Inf., Phoenix, Ariz., to Washington, D. C.

Alexander J. MacNab, Inf., Hawaiian Dept., to Stillwater, Okla.

August W. Spittler, MC, El Paso, Tex., to Fort Logan, Colo.

Robert Robinson, SC, Washington, D. C., to Maxwell Field, Ala.

George F. Hobson, QMC, Philadelphia, Pa., to Panama Canal Dept.

CAPTAINS

Harold O. Godwin, Q.M.C., Fort Bliss, Tex., to Panama Canal Department.

Clifford Smith, Q.M.C., Presidio of San Francisco, Calif., to Panama Canal Department.

Uzal G. Ent, A.C., Mitchel Field, N. Y., to Lima, Peru.

Frederic E. Glantzberg, A.C., Langley Field, Va., to Bogota, Colombia.

Henry L. Kinnison, Jr., C., Philippine Dept., to Fort Brown, Tex.

W. Hinton Drummond, MC, Washington, D. C., to Brooklyn, N. Y.

Dana P. McConn, Inf., Fort Benning, Ga., to Fort Moultrie, S. C.

Kindrick Ownby, MC, Fort Leavenworth, Kans., to Omaha, Nebr.

James G. Pratt, AC, Maxwell Field, Ala., to Washington, D. C.

Fred L. Thorpe, QMC, Fort Hoyle, Md., to Panama Canal Dept.

Elmer M. Webb, QMC, Fort Jay, N. Y., to Ann Arbor, Mich.

George C. Willette, Inf., Fort Devens, Mass., to Puerto Rican Dept.

FIRST LIEUTENANTS

Bogardus S. Cairns, C., Fort Riley, Kans., to West Point, N. Y.

Carleton M. Clifford, QMC, Philadelphia, Pa., to Ogden, Utah.

SECOND LIEUTENANT

Mary C. Strawinski, ANC, Denver, Colo., to home (retired).

NAVY

LIEUTENANTS

William I. Darnell, orders March 8 modified; det. in June; to instn. Army Industrial College, Wash., D. C.

Elton W. Grenfell, orders March 28 modified; det. in May; to Bu. Engr., Navy Dept., instead Res. Inspr. Nav. Matl., Hamilton, Ohio.

Lester K. Rice, det. Obs. Sqdn. 4 (U. S. S. West Virginia) in April; to CO, Obs. Sqdn. 4; addl. duty U. S. S. West Virginia.

Harper D. Scrymgeour, det. Sctg. Sqdn. 42 (U. S. S. Ranger) in May or June; to Bu. Aero., Navy Dept.

Herbert A. Tellman, det. as officer in charge, Nav. Rad. Sta., Annapolis, Md., about August 1; to Asiatic Fleet.

LIEUTENANTS (J. G.)

Thomas D. McGrath, det. U. S. S. Monaghan in June; to U. S. S. Kanawha; orders December 23 revoked.

John N. Shaffer, orders April 17 to U. S. S. Kanawha revoked; continue U. S. S. West Virginia.

Max Silverstein, det. U. S. S. Tattnall in May; to U. S. S. Seattle.

ENSIGNS

Harold S. Bottomley, Jr., orders January 9 to U. S. S. Decatur revoked; continue duty U. S. S. Concord.

Alto B. Clark, det. U. S. S. Philadelphia about May 6; to U. S. S. Texas; orders April 11 to U. S. S. Macdonough revoked.

Preston B. Haines, Jr., det. U. S. S. Pennsylvania about June 3; to U. S. S. Hovey; orders March 21 to U. S. S. Reuben James revoked.

William P. Mack, det. Battleship Div. 3 in May; to U. S. S. Idaho.

John R. Madison, det. U. S. S. Nevada about May 15; to Battleship Div. 1.

Charles E. Pond, det. U. S. S. Milwaukee about May 13; to cfo. U. S. S. Wilson and on board when commissioned.

William R. Stevens, det. U. S. S. Minneapolis about May 15; to Sctg. Force.

Henry E. Surface, det. U. S. S. West Virginia about June 24; to U. S. S. Macdonough; orders February 24 to U. S. S. Texas revoked.

Medical Corps

LIEUTENANT COMMANDERS

LeRoy F. Farrell (MC), det. U. S. S. Omaha in June; to U. S. S. Trenton.

Raymond W. Hege (MC), det. U. S. S. Concord about June 30; to Patrol Wing 3.

LIEUTENANT

Clifford F. Powell (MC), orders by Cin. C. Asiatic Fleet modified; to Navy Yard, Norfolk, Va., instead Rec. Ship, New York, N. Y.

Supply Corps

LIEUTENANT

Peyton P. Callaway (SC), det. Nav. Air Sta., San Diego, Calif., about August 15; to instn. Grad. Schl. of Business Adm., Harvard Univ., Cambridge, Mass.

LIEUTENANTS (J. G.)

Louis M. Detweiler (SC), det. Dest. Div. 2 in July; to 11th Nav. Dist.

Thomas A. Long (SC), det. U. S. S. Ranger in July; to 11th Nav. Dist.

ENSIGNS

Leo J. McNulty (SC), det. U. S. S. Arizona in July; to 1st Nav. Dist.

Irwin S. Moore (SC), det. U. S. S. Colorado in July; to Navy Yard, Norfolk, Va.

Chaplain Corps

LIEUTENANT COMMANDER

James M. Hester, upon disch. trtmt. Nav. Hosp., San Diego, Calif., to home, relieved all active duty.

LIEUTENANT (J. G.)

Walter A. Mahler, orders May 11 modified; to U. S. S. Medusa instead U. S. S. Argonne.

Asiatic Dispatch

COMMANDER

Charles D. Leffler, Jr., det. comdr., Yangtze Patrol; to staff, Yangtze Patrol.

LIEUTENANT COMMANDERS

Hyman G. Rickover, det. navy yard, Cavite, P. I.; to Bu. Engr., Navy Dept.

John E. Rezner, det. U. S. S. Marblehead; to Nav. Trng. Sta., Norfolk, Va.

LIEUTENANTS

Edward H. McMenemy, det. Asiatic flt.; to 16th nav. Dist.

John W. Dillinder, Asiatic orders modified; to U. S. S. Wright.

Roy R. Ransom, det. 16th Nav. Dist.; to 12th Nav. Dist.

George Knuepfer, det. Nav. Sta., Olongapo, P. I.; to BHO, Portland, Oreg.

LIEUTENANTS (J. G.)

Tolbert A. Ries, det. U. S. S. Luzon; to 12th Nav. Dist. for further trtmt.

Harold P. Westropp, det. 16th Nav. Dist.; to U. S. S. Vestal.

PAY CLERK

James E. Grey, det. Asiatic flt.; to Nav. Pur. Office, Shanghai, China.

LIEUTENANT

Charles R. Price, det. Navy Yard, Cavite, P. I.; to Sen. Pat. Off., 16th Nav. Dist.

LAWYERS' BRIEFS
DAY OR NIGHT
NOrth 0394
Judd & Detweiler

The Washington Post

CLASSIFIED ADVERTISING LOCAL RATES.

For Washington and Points Within 50 Miles of the District of Columbia.

The following rates are for consecutive insertions:

1 time.......20c per line
3 times......19c per line
7 times......18c per line
15 times.....14c per line

The one-time rate applies on skip ads or irregular insertions.

LOCAL RATES.

Rates per line W'ds	Lines	20c 1 time	19c 3 times	18c 7 times	14c 15 times
10	2	$.40	$1.14	$2.34	$4.20
15	3	.60	1.71	3.36	6.30
20	4	.80	2.28	4.48	8.40
25	5	1.00	2.85	5.60	10.50
30	6	1.20	3.42	6.72	12.60

The above rates are for consecutive insertions only.

OUT-OF-TOWN RATES.

Ads from points more than 50 miles from the District of Columbia are: 1 time, 25c per line; 3 times, 24c per line; 7 times, 23c per line. Count 5½ words of 6 letters each to a line.

The Washington Post will not be responsible for more than one incorrect insertion on any order.

Cancellation Orders or Corrections before insertions (excepting Death Notices) cannot be made unless ordered before 6 p. m. daily or 4 p. m. Saturday for Sunday.

The Washington Post strives at all times to prevent insertion of fraudulent or misleading advertisements.

Information concerning any ad that proves misleading or fraudulent will be appreciated.

Phone NAtional 4200

Ask for an Ad-Writer

Vital Statistics

Births

David and Saranell Auld, boy.
Yau Sing and Elizabeth Leong, girl.
Edwin and Margaret Franzen, boy.
John and Mary Olcott, boy.
James and Doris Martin, boy.
Anthony and Martha Haskell, boy.
Samuel and Rose Friedman, girl.
John and Peggy Cain, girl.
James and Mary Williams, girl.
John and Catherine Neri, boy.
Francis and Virginia Tyndall, boy.
Russell and Clara Keim, boy.
Henry and Alice Crozier, boy.
Joseph and Marguerite Arendes, boy.
Eric and Alice Ericson, boy.
James and Catherine Sclavounes, boy.
Ben and Bertha Cohn, boy.
Ernest and Mary Cogan, boy.
James and Winifred Montgomery, boy.
Clayton and Evelyn Lowry, girl.
Anthony and Alberta DuBusky, girl.
Harry and Bessie Mays, girl.
James and Helen Fox, girl.
Glen and Eloise Randall, girl.
Isaac and Tessie Lisann, girl.
Arthur and Grace Marion, girl.
Leslie and Edith Plummer, boy.
Hammond and Eleanor Kent, boy.
James and Henrietta Vaughan, girl.
Charles and Laura Harris, girl.
Minter and Bertha Cluff, boy.
George and Mary Olfus, boy.
John and Gwendolyn Cupid, boy.
Woodrow and Pauline Gill, boy.
Robert and Mary Weaver, boy.
Robert and Thelma Clarke, girl.
Edward and Ocie Felton, girl.
John and Harriet Mossburg, boy.
George and Frances Barnshaw, boy.
Milton and Geneva Kibler, boy.
Reuben and Mildred Snesrud, boy.
David and Aryness Wickens, boy.
Loren and Winona Hall, boy.
Donald and Sarah Parsons, girl.
Harold and Irene Bryant, girl.
William and Margaret Windsor, girl.
Otis and Earleane Smith, boy.
George and Marguerite Curry, boy.
Russell and Jane Gray, boy.
Edwin and Charline Sheehan, boy.
Ocie and Mary Talley, boy.
John and Pearl Varner, boy.
Don and Mary Garber, boy.
Harry and Ethel Mann, boy.
Porter and Elsie Shreve, boy.
Neal and Agatha Price, girl.
William and Muriel Klotz, girl.
Lawrence and Dorothy Lancour, girl.
Everett and Isabella Luckenbach, girl.
Clyde and Mae Holsinger, girl.
Paul and Eve Canter, girl.
Solomon and Hannah Kahn, girl.
Arthur and Martha Collins, boy.
Edward and Omeara Smith, girl.
George and Ada Williams, boy.
Randolph and Ellen Haskins, boy.
Henry and Lettuce Baines, boy.
John and Sadie Sanders, boy.
Maxwell and Mabel Mitchell, boy.
James and Lelia Thompson, boy.
George and Ressie Britton, girl.
Willie and Margaret Goodman, girl.
James and Theresa Dorsay, girl.

Deaths

Charles N. Lehmann, 83, Garfield Memorial Hospital.
Lucous B. Dowell, 74, Emergency Hospl.
Frank E. Taylor, 70, 2515 30th st. ne.
Sadie Dempsey, 68, Georgetown University Hospital.
Maude H. S. Miller, 62, 4012 Calvert st. nw.
Alex J. Redmond, 60, 45 V st. ne.
Mary O'Malley Sullivan, 56, 49 I st. nw.
Harry S. Gould, 55, Emergency Hospital.
Ralph A. Scroggs, 54, Gallinger Municipal Hospital.
Daniel Niepold, 51, St. Elizabeths Hospl.
Harold E. Wheeler, 47, rear of Broadmoor Hotel.
Elwood M. Birch, 26, Casualty Hospital.
James A. Payne, 76, 1604 Sixth st. nw.
Benedict Campbell, 75, 323 Va. ave. se.
George Carpenter, 61, Home for Aged and Infirm.
Isaiah M. Johnson, 51, 302 K st. sw.
Clarence H. Smart, 43, Emergency Hospl.
Henrietta Crawford, 42, Garfield Memorial Hospital.
Cora B. Sandige, 38, Gallinger Municipal Hospital.
Margaret Kimbles, 31, Gallinger Municipal Hospital.
Mamie Purcell 25, Gallinger Hospital.

DIED

ARNOLD, HENRY NEWTON. Suddenly, on Monday, June 5, 1939, HENRY NEWTON ARNOLD, in his 66th year, beloved husband of Sophia Blum Arnold and son of Francis Benjamin and Augusta Foote Arnold. Funeral private.

BRYANT, GEORGE V. On Tuesday, June 6, 1939, at 2:20 a. m., at Emergency Hospital, GEORGE V. BRYANT. Funeral from his late home near Manassas, Va., on Thursday, June 8, at 2 p. m. Interment Manassas Cemetery, Manassas, Va.

CALLAGHAN, CATHERINE DOWNEY. On Sunday, June 4, 1939, at her residence, 1630 Underwood st. nw., CATHERINE DOWNEY CALLAGHAN, wife of Leo L. Callaghan. Services at her residence on Wednesday, June 7, at 8 a. m.; thence to St. Aloysius' Catholic Church, North Capitol and I st., where mass will be offered at 9 a. m. Interment private.

CISSEL, CHARLOTTE E. On Tuesday, June 6, 1939, at her residence, 3900 14th st. nw., CHARLOTTE E. CISSEL, wife of the late Ernest E. Cissel and mother of Mrs. Floyd C. Weaver and Mr. Edward E. Cissel. Services at the S. H. Hines Co. funeral home, 2901 14th st. nw., on Thursday, June 8, at 2 p. m. Interment Cedar Hill Cemetery.

DEMPSEY, SADIE A. On Monday, June 5, 1939, at Georgetown University Hospital, SADIE A. DEMPSEY. She is survived by a daughter, Mrs. Violet Davis, and five sons, Louis, Warren, Leith and Ralph Dempsey, of Washington, D. C., and Charles Guy, of Vienna, Va. Funeral services at Oakland M. E. Church on Wednesday, June 7, at 2 p. m. Interment Flint Hill Cemetery.

GETZ, PETER THOMAS. On Sunday, June 4, 1939, PETER THOMAS GETZ, the beloved brother of Elizabeth Miller, of Hamilton, Ohio. Services at Chambers' Southeast funeral home, 517 11th st. se., on Wednesday, June 7, at 2 p. m. Relatives and friends invited. Interment Washington National Cemetery.

GILMAN, LAURA A. On Monday, June 5, 1939, at the residence of her daughter, Mrs. F. J. Bailey, 5 Pinehurst circle, Chevy Chase, D. C., LAURA A. GILMAN, the beloved wife of the late Warren Chandler Gilman, and mother of George W. Gilman, of New York City; Maj. John A. Gilman, of West Point, N. Y.; Mrs. F. J. Bailey and Miss Laura E. Gilman, of Washington, D. C. Remains resting at the Lee funeral home, 4th st. and Mass. ave. ne., until 12 noon Wednesday, June 7. Services will be held at Universalist National Memorial Church, 16th and S sts. nw., at 1 p. m. Relatives and friends invited. Interment Strafford, Vt.

GOLDY, SAMUEL NELSON. Suddenly, on Tuesday, June 6, 1939, SAMUEL NELSON GOLDY, aged 75 years. Services at the Chambers funeral home, 1400 Chapin st. nw., on Friday, June 9, at 10:30 a. m. Friends are invited. Interment private.

LEHMANN, CHARLES N. On Monday, June 5, 1939, at Garfield Hospital, CHARLES N. LEHMANN, husband of the late Mary S. Lehmann. He is also survived by four sons, three daughters and four brothers. Services at his late residence, 4617 8th st. nw., on Thursday, June 8, at 8:30 a. m. Requiem mass at St. Gabriel's Church at 9 a. m. Relatives and friends are invited. Interment Mount Olivet Cemetery. Services by Chambers.

LEMBECK, ARTHUR JOSEPH LEONARD. Suddenly, on Monday, June 5, 1939, ARTHUR JOSEPH LEONARD LEMBECK, beloved husband of A. Jessimine Lembeck and father of Arthur C., A. Louis Lembeck and Mrs. D. H. Cocking, of Hampton, Iowa. Funeral from his late residence, 616 Raleigh place southeast, on Wednesday, June 7 at 1 p. m. Relatives and friends invited. Interment Arlington National Cemetery.

MILLER, JAMES M. On Tuesday, June 6, 1939, JAMES M. MILLER, husband of Marie I. Miller and father of James M. Miller, jr. Remains resting at the Chambers funeral home, 517 11th st. se. Notice of funeral later.

NIEPOLD, DANIEL E. On Sunday, June 4, 1939, DANIEL E. NIEPOLD, beloved husband of Ethel V. Niepold, of 209 11th st. sw. Funeral services at the funeral home of William Reuben Pumphrey, 7005 Wisconsin ave., Bethesda, Md., Wednesday, June 7, at 9 a. m.; thence to St. Anne's Catholic Church, 4400 Wisconsin ave. nw., where requiem mass will be said at 9:30 a. m. Interment St. Mary's Cemetery, Rockville, Md.

PEABODY, GEORGE M. On Sunday, June 4, 1939, at Walter Reed General Hospital, GEORGE M. PEABODY, lieutenant colonel, A. G. Dept., U. S. Army, husband of Lillian Peabody. Body resting at the Tabler funeral home, 4217 9th st. nw., until Wednesday, June 7, when services will be held in the chapel at Fort Myer, Va., at 2 p. m., followed by interment with full military honors in Arlington National Cemetery.

PEARSON, MARY. On Monday, June 5, 1939, at her residence, 1623 Webster st. nw., MARY PEARSON, beloved wife of Clarence A. Pearson and mother of Stanley and Mary Estelle Pearson. Funeral on Thursday, June 8, from Sacred Heart Church, 16th st. and Park rd. nw., where requiem mass will be said at 10 a. m. Interment Fort Lincoln Cemetery.

PERRY, LEIGH. On Monday, June 5, 1939, at her residence, 712 G st. ne., LEIGH PERRY, wife of Elmer H. Perry, mother of Charles, Curtis, James, Chester, Pearl Audrey Perry. She is survived by three sisters and three brothers. Services from the Chambers Co. Southeast funeral home, 517 11th st. se., on Thursday, June 8 at 11 a. m. Interment Washington National Cemetery.

ROGERS, JOHN FERDON. At the Soldiers Home Hospital, Washington, D. C., JOHN FERDON ROGERS. Funeral private.

SISSON, JOHN R. On Monday, June 5, 1939, JOHN R. SISSON, brother of Mrs. Mary Faircloth, Mrs. Paul Gault, Catherine Sisson and Drs. Nelson and Robert Sisson. Funeral services and interment in Bedford County, Va. Services by Chambers.

WELLS, EMMA C. Suddenly, on Monday, June 5, 1939, at her residence, 1117 Lamont st. nw., EMMA C. WELLS, beloved sister of Mrs. Charles H. Hall and Miss Esther A. Wells. Funeral services at the S. H. Hines Co. funeral home, 2901 14th st. nw., on Wednesday, June 7, at 3 p. m. Interment Rock Creek Cemetery.

WHEELER, HAROLD E. On Sunday, June 4, 1939, HAROLD E. WHEELER, husband of Amy Isabelle Wheeler. Funeral services at Chambers funeral home, 1400 Chapin st. nw., on Wednesday, June 7, at 3 p. m. Interment Washington Memorial Park.

WILSON, EMMA C. On Tuesday, June 6, 1939, at her residence, 2224 F st. nw., EMMA C. WILSON, mother of Dorothy Wilson. Funeral services at Gawler's chapel, 1750 Pa. ave. nw., on Wednesday, June 7, at 11 a. m. Interment Kings Mountain, N. C.

YATES, MAUDE HAMILTON. On Monday, June 5, 1939, at Garfield Memorial Hospital, MAUDE HAMILTON YATES, the beloved sister of Mrs. Roberta Y. Withers, Harry D. and Robert R. Yates. Remains resting at the Lee funeral home, 4th st. and Mass. ave. ne., where services will be held on Friday, June 9, at 10 a. m. Relatives and friends invited. Interment Warrenton, Va.

YENNEY, FELIX F. On Monday, June 5, 1939, at his residence, 712 Jackson st. ne., FELIX F. YENNEY, beloved husband of Mary Bertha Yenney and father of H. Nelson Yenney, Mrs. Edward S. Barber and Mary Ellen Yenney. Remains resting at William J. Nalley's funeral home, 522 8th st. se. Services at Brookland Methodist Church, 14th and Lawrence sts. ne., on Wednesday, June 7, at 3 p. m. Interment Glenwood Cemetery. Relatives and friends invited.

—Deaths—

Announcements of Services by Chambers.

Deceased.	Undertaker.
Wheeler, Harold E.	W. W. Chambers Co.
Lehmann, Charles N.	W. W. Chambers Co.
Perry, Leigh	W. W. Chambers Co.
Getz, Peter Thomas	W. W. Chambers Co.
Sisson, John R.	W. W. Chambers Co.
Goldy, Samuel Nelson	W. W. Chambers Co.
Miller, James M.	W. W. Chambers Co.

Legal Notices

IN THE DISTRICT COURT OF THE United States for the District of Columbia. Iva B. Steelman, plaintiff, vs. Clarence C. Steelman, defendant. Civil Action No. 2662. The object of this suit is to obtain an absolute divorce by the plaintiff on the ground of desertion. On motion of the plaintiff, it is this 5th day of June 1939, ordered that the defendant, Clarence C. Steelman, cause his appearance to be entered herein on or before the FORTIETH day, exclusive of Sundays and legal holidays, occurring after the day of the first publication of this order; otherwise the cause will be proceeded with as in case of default. Provided, a copy of this order be published once a week for three successive weeks in the Washington Law Reporter and The Washington Post, before said day. JENNINGS BAILEY, Justice. Attest: (Seal.) CHARLES E. STEWART, Clerk. By GRIFFIN T. GARNETT, Assistant Clerk. 7-14,21

FUNERAL DESIGNS.

Geo. C. Shaffer. 900 14th St. N.W. Phone NA. 0106. Expressive Floral Tributes, Moderate Prices. Open evenings and Sundays.

GUDE BROS. CO., Florists 1212 F St. N.W. NAtional 4276.

FUNERAL DIRECTORS

J. WILLIAM LEE'S SONS CO. FUNERAL DIRECTORS. CREMATORIUM 4th and Mass. Ave. N.E. LI. 5200.

FUNERAL DIRECTORS

AIR-CONDITIONED FUNERAL HOMES

Wise People SAVE ON FUNERALS

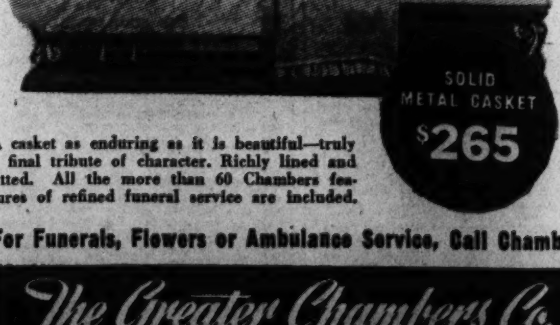

A casket as enduring as it is beautiful—truly a final tribute of character. Richly lined and fitted. All the more than 60 Chambers features of refined funeral service are included.

For Funerals, Flowers or Ambulance Service, Call Chambers

The Greater Chambers Co.

1400 Chapin St. N.W. 918 Cleveland Ave., Riverdale, Md. 517 11th St. S. E. Call COlumbia 0432 Call GReenwood 1221 Call ATlantic 6700

Auction Sales

SATURDAY, JUNE 10, 1939—ADAM A. WESCHLER & SON, Auctioneers.

Default having occurred in conditional sale contract dated April 30, 1938, and at the request of the holder thereof, we will sell by public auction, at Potomac Motor Sales, Inc., 1206 N. H. Ave., N.W., SATURDAY, JUNE 10TH, 1939, AT 11 O'CLOCK A. M., 1938 Hudson Touring Sedan, Model 87, Motor and Serial No. 8747360.

TERMS: CASH.

ADAM A. WESCHLER & SON, Auctioneers.

F—June7,10.

Official Notices

ALCOHOLIC BEVERAGE CONTROL BOARD, Washington, D. C., June 7, 1939. Notice is hereby given that the following persons have applied for licenses under the District of Columbia Alcoholic Beverage Control Act, that remonstrants are entitled to be heard before the granting of such licenses, and that hearing will be had on such applications for licenses on JUNE 22, 1939, at 9:30 a. m., in Room 225, District Building: 1491, Rail Grill, Inc., Retailer's "C," 1722-24 Pennsylvania Ave., N.W.; 1521, Leo D. McDonald and Erskine H. Rupp, T/A Kit Mar Restaurant, Retailer's "C," 2300 14th St., N.W. THOMAS ELLIS LODGE, AGNES K. MASON, ISAAC GANS, Alcoholic Beverage Control Board. 7,14

JOHN D. SADLER and THOMAS F. BURKE, Attorneys. 1319 F St. N.W.

IN THE DISTRICT COURT OF THE United States for the District of Columbia. Lawrence A. Lyles, 1500 First street northwest, Washington, D. C., plaintiff, vs. Grace Goode Lyles, 88 Lock street, Newark, N. J., defendant. Civil Action No. 2489. The object of this suit is an absolute divorce for the plaintiff from the defendant upon the ground of voluntary separation from bed and board for five consecutive years without cohabitation. On motion of the plaintiff, it is this 23rd day of May, 1939, ordered that the defendant, Grace Goode Lyles, cause her appearance to be entered herein on or before the fortieth day, exclusive of Sundays and legal holidays, occurring after the day of the first publication of this order; otherwise the cause will be proceeded with as in case of default. Provided, a copy of this order be published once a week for three successive weeks in the Washington Law Reporter, and The Washington Post before said day. JOSEPH W. COX, Justice. Attest: (Seal.) CHARLES E. STEWART, Clerk. By ELEANOR E. JOBE, Assistant Clerk. 24,31,7.

If your needs cannot be filled from these columns, phone Mrs. Eddy, The Washington Post, NAtional 4200—who will be glad to help you.

ALEXANDRIA

PAINTING BY CONTRACT—Price right, go anywhere. TEmple 3090.

ARLINGTON

DECORATOR, PAPERHANGER—Thomas R. Mechem, 713 North Cleveland, OX. 1634.

SAVE on all BUILDING MATERIALS. Murphy & Ames. OX. 1111.

TREE Spraying, Pruning, Fertilizing; cavity work; moving and removing. Krueger Tree Expert Co., Falls Ch. 1517.

BENNING

BURRELL'S GARAGE—Complete Inspect. Serv. 47 st. & Deane ave. ne. AT. 4425.

BETHESDA-CHEVY CHASE

LANDSCAPE GARDENER—Nursery stock. Lawns, hedges; reas. R. Rodman, WI. 3105.

RIDING SCHOOL—Safe horseback riding. Cedar Lane. Weekday rates. KEn. 4-F-6.

BRIGHTWOOD

BRIGHTWOOD AUTO SUPPLY & GARAGE Gen. auto repairs. 5917 Ga. ave. GE. 9822.

CENTRAL

AUSTIN'S GARAGE—Check your car here for inspection. 916 O st. nw. DE. 5503.

CLEVELAND PARK

PAINTING-PAPERING. Low rates. Estimates guar. 3516 Conn. nw. EM. 2065.

DOWNTOWN

BRITTON'S AUTO SERVICE. Complete inspection service. 202 C st. nw. ME. 9277.

CAMERA REPAIRING. FULLER & d'ALBERT, INC. 815 10th St. N.W. Phone NA. 4712.

CARPENTRY—Spec. knotty pine recreat. rms.; cabinet work; paint.; reas. DI. 6479.

DI. 2940—JACK R. TATE—FREE EST. Painting, papering, floors sanded; ref'n.

ORNAMENTAL iron worker, blacksmith & tool maker. 615 N. Y. ave. nw. NA. 1659.

PAPER HANGING and painting by white mechanic. Prices reasonable. AT. 1902-J.

REFRIGERATOR repair service. Reas. prices. N. E. Mason, 621 C ne. AT. 6227.

TAILORESS—Fur remodeling, alterations; expert work. Mme. Olivia. DI. 1971.

$1 INSPECTS, OILS, ADJUSTS any make sewing machine in your home. District 4400. Ext. 341. The Palais Royal.

UPHOLSTERING SPECIAL. Limited time. Terms. Capitol Upholster. Co., NA. 9760.

GEORGETOWN

BURRUSS AUTO BODY & Fender Shop. Guar. work, 3214 Prospect ave. MI. 6663.

MID-CITY

AUTO repairs, brake relining, Cairo garage. 1607 Corcoran nw., bet. Q & R. NO. 0013.

GENERAL REPAIRS—Foundation to roof. Painting, papering, cement work. Estimates. George Lowe. DI. 4094.

RADIO TROUBLE Free estl. All work guar. 3 mos. Fair deal, honest prices. 3 shops to serve you. 9 a.m.-9 p.m. Mid-City Radio Shop, NA. 2802.

MOUNT RAINIER

GENERAL REPAIRS, foundation to roof. Est. Immed. attention. Myers, GR. 4132-J.

NORTH CAPITOL

PAPERING Rooms, $5 up. Est. free. Prompt service. White mechanics. R. L. Keener, LI. 0586-J.

WADE'S AUTO SERVICE—Complete inspec. service. 518 10th ne. LI. 0300-7725.

NORTHEAST

CEMENT WORK—Walks, steps, retaining walls, flagstone. Est. Jerry. LI. 2648-W.

EXTERMINATOR—Ants, bedbugs, roaches, rats, mice; guar.; reas.; depend. DE. 4073-J.

GENERAL REPAIRS—Basement to roof. Reas. Holland Construct. Co. NO. 6314.

PAINTING-PAPERING, wall scraping, gen. house cleaning; hauling. AT. 1466.

REFRIGERATORS General repairing, reas.; 24-hr. service; rebuilt apt.-size refrigerator, $22.50 up. Open Sunday. Northeast Appliance Serv., 1242 H st. ne. LI. 9395.

PETWORTH

Painting Papering; guar.; reas.; estimates free. M. L. SMITH. 1724 Webster st. nw. RA. 7108-7200.

RIVERDALE

AUTO Repairs; all make cars; guar. work. Riverdale Gar. Hyatts. 436.

SILVER SPRING-TAKOMA PK.

PAINTING, papering, sanding and repair; prices within a man's reach. SH. 5947-J.

SILVER SPRING Garage—Guar. Serv. gen. auto repairs. 8216 Ga. ave. SH. 1744.

SOUTHEAST

AUTO Repairs for Inspec. IKE'S GARAGE. 2317 Pa. ave. se. LI. 6981.

SOUTHWEST

MAC'S AUTO REPAIR, equipped for all inspect. service. 1010 D st. sw. ME. 8390.

WEST END

UNIVERSITY Hand Laundry—Guar. work. We deliver. 2145 Eye nw. RE. 2686.

Lost and Found 1

You can phone your "Lost and Found" ads to The Post until 11 p. m. for insertion the following morning. For the Sunday Post, Saturday, 4 p. m. ("Found" ads are published free.)

BRIEF case, black leather, containing several files, lost in Rosslyn. Rew. RE. 2825.

Lost and Found 1

DENTAL bridgework lost Sat., nr. St. John's Episcopal Ch., Bethesda. AD. 4268.

DOG—Part Scottie, black and brindle; year old; vicinity Glen Echo. Reward. WIsconsin 3290-J.

GLASSES, child's tortoise shell, in Woodward & Lothrop blond leather case. From Conn. ave. and R on Chevy Chase bus to Upton st., thence to Holy Cross Academy. Reward. NO. 3834.

IRISH TERRIER, reddish brown; white spot on chest; name "Shane." Call ADams 2390 or NAtional 0185, Extension 36. Reward.

WATCH, man's Hamilton, leather strap; liberal reward. M. L. Stone, 3433 Conn. Phone EMerson 2810 or ADams 6646.

Personals 3

BEAUTIFUL PARLORS—For meetings, bridge parties, etc. District 4020 or inquire desk. Grafton Hotel, 1139 Conn.

HEMORRHOIDS (piles) eradicated by my own method; results effective for a lifetime or money back. Write for booklet. No drugs or surgery. DR. SOMMERWERCK, 1365 Columbia rd. AD. 0388.

ALL-DAY PARKING, 25 CENTS. 18TH ST. N.E. BET. E & D STS. LI. 4645.

FALSE TEETH REPAIRED WHILE YOU WAIT. PRIVATE WAITING ROOMS. Robt. B. Scott, Dental Technician (formerly Emergency Dental Laboratory), Rms. 901-902 Westory Bldg., 14th and F, entrance 605 14th st. nw. ME. 1833.

Summer Camps 3A

CAMP JOY for boys, on the lower Patuxent; sailboats. WIsconsin 5804.

Motor Travel 10

PORTLAND, OREG.—Leaving June 13th to 15th. Take two. Exchange references. Share expenses. EMerson 0873.

WASH. AUTO TRAVEL, 1130 14th nw. NA. 3795. Sedans N. Y., Calif. Share exp.

Help—Female 11

Women—If you don't find your position in the Help Wanted Column today—place a "Situations Wanted" Ad in The Post. A 2-line ad costs only 20 cents.

BEAUTY operator; must be experienced and do marcel. Apply 5020 Conn. ave.

MANICURIST, experienced, for barber shop. 714 14th st. nw.

MARKER and assorter, dry-cleaning experience. Apply Regal Cleaners, 612 M st. sw.

RESPONSIBLE woman, over 40, for nat. known home shopping serv.; estab. 1888; immed. income while learn. NA. 4960.

STENOGRAPHERS, typists, bookkeepers, exper. and good bkg.; current openings. PERSONNEL SERVICE, 1311 G st.

WAITRESSES—Experienced; refs. required. Apply 5111 Georgia ave.

WHITE HOUSEKEEPER, family 2; no washing; sleep in; must be free to go to summer cottage. Apply 1103 C st. sw.

LADY REPRESENTATIVES Well-educated ladies with good references to book high-class vacation tours to New York World's Fair. Liberal compensation. Suite 1115, Barr Bldg., 910 17th st. Phone REpublic 0263.

Help—Male 12

Men—If you don't find your position in the Help Wanted Column today—place a "Situations Wanted" Ad in The Post. A 2-line ad costs only 20 cents.

ALL-AROUND general auto mechanic; good pay. Burrows' Garage, Wisc. Ave. and Stanford, Chevy Chase, Md. WI. 3900.

AUTOMOBILE metal worker, body and fender man. Central Auto Works, 443 Eye st. nw.

BARBER—Wanted; steady job; good guarantee. 20 Kennedy st. nw.

BARBER—1st class. Steady job, salary and commission. 433 7th st. sw.

BARBER—$20 per week and commission. 2508 Pa. ave. nw

BARBER wanted; steady. Apply 1634 O st. nw.

BARBER wanted, steady, reliable; guarantee if suited. Apply 807 3d st. nw.

BARBER, colored, at once; first class; percentage or salary. Come ready to work. 3202 Ga. ave. nw.

BOOTBLACK for barber shop; must be neat. 417 Neal pl. ne.

DRY CLEANER, colored, must be able to handle cleaning room thoroughly; good job for right party. Apply 10 a. m., Kent Stores, 1016 9th st. nw.

EXPERIENCED herdsman and manager for Certified Dairy Farm near Atlanta, Ga. Reply R. L. Hull, Mayflower Hotel, Washington, Thursday morning, 9 a. m.

HARDWARE salesman, 22-27 yrs. of age; married preferred; local experience; $18 per wk. to start. Permanent employment. Apply in person. D. C. EMPLOYMENT CENTER 808 E ST. N.W. NO FEES.

MEN (2) for new adv. campaign. Apply 201 Albee Bldg., 1426 G st. nw.

MEN (white), truck drivers and warehouse helpers; must have references. Apply 7 a. m., 700 K st. sw.

MEN with newspaper or magazine circulation experience. Two orders per day pays $5. Commission paid daily. See Mr. Madigan, 6-8 p. m., Franklin Park Hotel.

MAN—White, must be experienced in changing truck tires. $75 per mo. Apply in person. D. C. EMPLOYMENT CENTER 928 5TH ST. N.W. NO FEES.

OPENING for architect who can make estimations and supervise residential construction. Call Mr. Hines, CHestnut 2440.

PRESSERS, colored, must be good at anything; good pay and steady work for right man. Apply 8 a. m., Kent Stores, 1016 9th st. nw.

SALESMEN, direct and specialty, who are accustomed to big money; sells $12.50; your profit $2.50. Call F. W. Muller, NA. 8510, Wednesday, for appointment.

SALESMAN—If you are seeking an opportunity to make real money we believe that we can give it to you. We are a live real estate firm with a long list of good salable properties. We will give a good man full co-operation, leads and coverage. Must have car. See Mr. Fredericks or Mr. Beitzell, 1515 K St. N.W.

SECOND COOK, white, hotel exp., for out of the city; $150 mo. 1213 Eye st. nw.

WANTED—Errand boys with bicycles; 18 years old. Connecticut Optical Co., 939 H st. nw.

WINDOW CLEANERS on new work. Can make up to $25 wk. Only experienced window cleaners need apply. 1001 H st. nw., 2nd floor.

YOUNG man H. S. grad. or college student for local summer work; good pay. 1427 Eye st. nw., Rm. 210, 9:30 to 3 p. m.

YOUNG MAN, over 18, for pleasant outdoor work; can earn $15 per week. See Mr. Murray, Room 424, Bond Bldg., 14th and N. Y. ave. nw.

YOUNG MEN for established routes to sell ice cream on trucks or new tricycles. 2109 10th st. nw.

AUTO MECHANIC. McDermott's Garage, Wisc. Ave. at N nw.

AT ONCE. Electrical Appliance Mfgr. with Retail Stores will employ 2 men over 23, with good references. Positions permanent, with excellent opportunity for rapid advancement. Apply to Mr. Saylor, 724 11th st. nw., 9:30 to 10 a. m. ONLY.

PLUMBER Registered in Md. Come ready to work. 427 Turner St., Chevy Chase, Md. East of Brookville, Md.

SALESMEN If you are a real salesman and have a car there is a place for you in our organization. The livest organization and fastest growing one in town. We are conducting a school to train men in the real estate business. Let us tell you about it. Call or see Mr. Warren, J. Wesley Buchanan, ME. 1143, 1732 K st. nw.

LIQUOR SALESMAN A live, aggressive man thoroughly acquainted with the Washington retail dealers. Guaranteed drawing account plus commission for right party. Write Box 2, Washington Post.

REPRESENTATIVES Limited number of high-class salesmen with good connections and not afraid of hard work, to book de luxe New York World's Fair tours. Liberal compensation. Suite No. 1115, Barr Bldg., 910 17th nw. Phone REpublic 0263.

RETAIL TIRE SALESMAN AKRON REPRESENTATIVE of the GOODYEAR TIRE & RUBBER CO. will interview applicants between 25 and 40 years old. Prefer men with car. Previous tire experience not necessary, but must have had satisfactory outside retail sales experience. Apply Goodyear Service, 1300 Connecticut avenue northwest, Wednesday, 9:30 a. m. Ask for Mr. Harms.

Post Classified Ads—National 4200.

Help—Male 12

CHEVROLET SALESMEN We have openings for several men who have had satisfactory past record selling low-priced new cars in Washington. Demonstrators furnished. One of the best commission plans in the city. Increase your earnings by selling the No. 1 car. See Mr. Roberts at Addison Chevrolet Sales Co., Inc., 1437 Irving st. nw.

REAL ESTATE SALESMAN Let us show you that we're doing business and tell you about how you can make more money with us. Call or see Mr. Warren, J. WESLEY BUCHANAN, ME. 1143, at 1732 K st. nw.

Men of Good Character 21 years of age or over, residing in Washington at least one year, to join FREE class for identification card. Apply 8:30 a. m. See MR. CRUZE. BELL CAB CO. 1317 L ST. N.W. ME. 1727.

KEEP YOUR MIND ON THIS AD If you are not satified with your income or your present state of unemployment, we can SHOW you how to make good money honestly. We will SHOW you—not TELL you. Apply in person at 7:45 A. M. sharp (no other time) any morning this week, factory branch office, 205 Denrike Bldg., 1010 Vermont Ave. N. W.

Help—Male-Female 13

EXPERIENCED hand markers wanted. Crystal Laundry, 1421 Lee hwy., Rosslyn, Va.

Employment Agencies 14

DOMESTIC help, white or colored. Maine Empl. Office, 606 G st. nw. RE. 2105.

RUPHER'S Employment Agency can furnish colored domestic help; ref. DE. 3351.

Washington Teachers' Agency Rm. 936, Natl. Press Bldg. RE. 1713.

Situations—Female 16

GIRL, white, care for apartment and baby; sleep out; best references; preferably Northeast. AT. 5282-J.

SECRETARIAL or gen. office work; high schl. grad.; 18 yrs. old. Falls Ch. 2024-R.

COLORED girl wishes work; cook, waitress; city references. DEc. 6176.

COLORED WOMAN, day work or part time; good reference. NO. 0851.

GIRL (colored) wants g. h. w. Plain cooking. Good refs. MIchigan 9596.

GIRL (colored) desires day or part-time work; references. DUpont 7146.

GIRL—Colored, wants work of any kind. DUp. 9416.

NEAT colored girl desires laundry to take home; small bundles and linens. Experience, references. MIchigan 1193.

NEAT, reliable colored girl wishes work of any kind. Day or part-time. Refs., exp. NO. 3012. Apt. 102.

YOUNG colored woman wants morning or afternoon work. Ref. NO. 0367.

Situations—Male 17

CARPENTER wishes work mornings and Saturdays. LIncoln 2464-W. Mr. Bell.

CHEF, colored, wishes out-of-town work; seafood a specialty; D. C. and Maryland references. LI. 9435.

COLORED MAN desires job as chef or 2nd cook. COlumbia 5451.

COLORED chauffeur, butler and gardener, to go away for summer or stay in town. DEc. 3390-W. Ref. and exp.

YOUNG COLORED MAN desires job as private chauffeur, houseman, short order cook, janitor's helper, porter or bus boy. John Henry, phone MEt. 4236.

Instructions 19

COMPTOMETER course for Government and business use; intensive course; typewriting FREE with training; have all calculators. Start TODAY. Phone NAt. 2340. BOYD'S, 1333 F st.

PRIVATE tutoring in geometry, algebra, Latin, chemistry. Call DEcatur 3358-W.

RECEPTIONIST, P. B. X. operator; brief course. Inquire Miss West, Room 204, 1311 G st. nw. NA. 2117.

Beauty Parlors 22

NEW RILLING KOOLER PERM. WAVE. LLOYD'S, 1363 Conn. nw. Ph. NO. 9131.

Money-to-Loan 26

ON diamonds, watches, jewelry, silverware, etc. No adv. arrangements neces. Lowest int. rates. Rosslyn Loan Co., Rosslyn, Va.

Real Estate Loans 27

MONEY AVAILABLE at prevailing rates for first-mortgage loans. Louis P. Shoemaker, 1719 K st. nw. NA. 1166.

LOANS TO HOME OWNERS No delay. Low rates. Easy terms. We also purchase collateral and indorsed notes. SECURITY FINANCE CORPORATION. 838 Investment Bldg. DI. 6672.

Automobile Loans 28

GET $10 to $500 on any 1933-1939 car. STATE FINANCE CO. 10th and H Sts. N.W. REp. 0246.

Notes Purchased 29A

SECOND TRUST NOTES PURCHASED. One-Day Service. Highest Prices. Mr. Purcell, 907 Tower Bldg. ME. 4814.

Rooms—Furnished 30

AA—THE VIVIAN (1723 G st. nw.) offers lovely rooms, all with running water, newly decorated and furnished; innerspring mattresses, Venetian blinds, showers, switchboard, elevator; singles, $6.50 weekly up; doubles, $9 up.

ABOVE Dupont Circle—Front room, single, 4 windows; well furn.; private bath; private home; gentleman; $30. NO. 0543.

A LOVELY neighbor—Nr. Shoreham and Wardman hotels. Priv. home, beaut. rm., adj. bath; gentleman; $20. CO. 6746.

A LOVELY neighborhood, near Shoreham and Wardman Hotels; det. home; large rm., semipriv. bath, shower; gentleman; $25. 3002 32d st. nw. WO. 1527.

ALTURAS, 1509 16th st. nw.—Conveniently located; 24-hour elevator and hotel service; shower, baths; $5 week up.

AN unusual, pleasant, room, near bath, shower; quiet home; $22 single, $30 double. 2326 19th st. nw. DU. 3623.

APT. 64, 1223 Vermont ave. (Thomas Cir.)—Quiet b. win. rm., elev. ME. 2586.

AVAIL. Now thru Sept.—Arlington det. home. Large room, garage, use of house. Reas. CHes. 5684.

BEAUTIFUL large cool rooms by the day, week or month. Hotel service. Summer rates. 1914 16th St. N.W. NOrth 5922.

BEAUTIFUL LARGE ROOM; NEW FURNITURE; PRIVATE; RESPECTABLE COUPLE OR SINGLE PERSON. 1010 M ST. NW. AT 11TH ST. BET. 10-11 A. M.

CHEVY CHASE, D. C.—Large, bright rms.; Venetian blinds; use modern kit.; home privileges; 2 empl. adults; $35. EM. 6560.

CLEAN 1-2 rooms, kit., Frigid.; gas, elec.; $5, $8, $12 wk. 2544 14th st. nw. Janitor.

COLUMBIA RD., 1834—$3 wk.; clean outside rms., 4 baths; c.h.w.; men. AD. 10212.

CONN. AVE. N.W., 1633, 2nd floor—2 large rooms, private bath, phone, elec.; 2 rooms, $55; 1 room, $30. NOrth 4211.

COOL front room, 2 windows, large closet; near bath; unlimited phone; $25 monthly; gentleman. 1734 R st. nw.

CORTLAND PL. N.W., 2914 (Nr. Conn. ave.)—Large well-furn. rm.; semi-priv. bath; priv. family; $25 sgle. CO. 3927-J.

DOWNTOWN, 1025 15th N.W.—Cool, airy double; twin beds; $17 each. DI. 0967.

DOWNTOWN, 1320 Vermont ave. nw.—3d floor front, comfortably furnished; large closet; hot and cold water in rooms.

DUPONT CIR., 1527 N. H. ave. nw.—Beautiful single rm., $22.50; large twin bedrm., $36; tile bath, shower. DE. 4931.

FORMER LEGATION—Single and double studio rms., $15 to $35; fire escapes; showers; south and west exposures; h.-w. h. 1730 16th st. nw.

G ST. NW., 2028—Large double rm., twin beds; basin; mirror for shaving; shower in rm.; gentlemen; reasonable.

GIRARD ST. N.W., 1450—Apt. 22; a well furnished room next bath, shower; large closet. Gentleman. COlumbia 0496.

GLOVER PARK, 3723 W st. nw.—Master bedrm., private shower; $25 single, $30 double. EM. 7296.

GORDON HOTEL on beautiful 16th street between Eye and K. Lovely cool rooms with running water. Single from $7 weekly; double from $9 weekly. Double with bath from $12.50 weekly. 24-hour elevator and switchboard service. Excellent dining room.

GLOVER PARK, 3810 Benton nw.—South room, well furn.; shower; $15. EM. 7336.

IRVING NW., 1475—Air-cooled, bright rm.; shower; men. $5 sgl.; $7 dbl. AD. 0181.

L ST. NW., 1322—Doubles, singles or l. h. k. rms. now available. $4 to $8 wk.

Continued on Following Page.

Post Want Ads Save Time When Looking for an Apartment

Post Classified Ads—National 4200.

Rooms—Furnished 30

Continued From Preceding Page.

MT. PLEASANT, 1724 Kilbourne—Attractive, clean, cool; twin beds; share with young lady college graduate; $3

N ST. NW., 1712—Large rm., semipriv bath; garage. Reduced rates. Transients.

NEAR Walter Reed—1375 Somerset pl. nw.; master bedrm., priv bath, unlim. ph.; refs.; reas.; meals opt.; GE. 2841.

QUINCY ST. NW., 1337—Large front rm., so. expos.; pvt. bath. AD. 8620-J.

PETWORTH, 630 Randolph st. nw.—Large front rm., twin beds; $12.50 ea.; single rm., $15; gentleman. GO. 7995-W.

PETWORTH, 507 Randolph st.—Large frt. rm.; Southeast expos.; unlim. phone; $20.

SCOTT CIRCLE, 1316 15th st. nw.—Bright front rm.; well furn.; walking distance.

TAKOMA—Corner rm.; priv. det., insulated home; shower; $20; lady. GE. 0751.

THE WESTMINSTER—1607 17th nw. Comfortable rms., running water, innerspring mattresses; singles, $5 up; doubles, $7 up; with bath, $9; showers; elevator.

18TH ST. NW., 2129, Apt. 34—Comfortably furn. rm.; private family; reas.

18TH ST. S.E., 126—Large front rm., twin beds, 3 windows; adults; near Navy Yard.

22ND ST. NE., 3714—Attractive large room near bath, shower; private home on bus line. DEc. 0879-J.

23RD ST. N.W., 622—Large rm., next bath. Walk. dist., $16 sgl.; $20 dble. DIs. 0095.

1521 R. I. (Scott Circle)—Sgl., dble. rm., every conven.; Reas. Trans. considered.

GRAFTON HOTEL
1139 CONNECTICUT AVE. N.W.
Enjoy excellent accommodations at very reasonable prices; large rooms, singles or doubles, with running water, $8.75 up; with bath, $10.50 up; each room equipped with Simmons innerspring mattresses and electric fans provided for your summer comfort.

COLORED—Large middle rm., pvt. home; next bath; beautiful furn. DEc. 0017.

Housekeeping Suites 30A

EMERSON ST. NE., 1369—1 room, kitchen; 2nd floor, partly furnished, including gas, electric. $25 month. LI. 2098-W.

QUE ST. NW., 1733—1 rm., kit., basement apt., Frig.; $8.50; also front basement room; light cooking optional.

11TH ST. NE., 153—Large room, completely furnished; 2 closets, next bath, $20; adults only. After 6 p.m.

Wanted—Furn. Rooms 32A

DO YOU have a spare room that you would be willing to rent to refined business girl for $12 mo? Northwest section preferred; near tennis courts if possible; 1-fare zone. Address Box 3, Wash. Post.

Surburban Rooms 33

MASTER twin bedrm.; private bath, 3 closets, screened porch. Greenwood 3018.

Room and Board 34

AN EXCLUSIVE address. Large, bright, well furnished double; private bath; excellent meals; ideal location; large covered front porch; private home. COl. 1432.

CHEVY CHASE, D. C.—Cool dbl. rm., twin beds; semi-pr. bath; del. meals. EM. 7570.

COOL, private home, desirable single rm.; exceptional meals; $30. CO. 3277-J.

DESIRABLE, large double; phone; excellent meals; express bus. 4514 8th st. nw.

DOWNTOWN, 1501 Mass. Ave., newly deco. double and single rms.; delicious food.

DOWNTOWN, 2402 Pa. ave. nw.—Lovely single, double rms.; excel. home cooking; twin beds; walk. dist.; men; $30 mo.

DOWNTOWN (1909-1919 H St. N.W.)—Newly dec. and furnished; good home, good food; $7.50 week. Young men.

GENTLEMAN for fine Jewish home; cool; facing park; conv. trans.; delic. meals. 1945 Calvert nw., Apt. 42.

HARVARD ST. NW., 1231—Cool, light single front rm., newly dec. Excellent meals; reasonable. Columbia 5093.

HILLCREST (2800 13th N.W., cor. Girard)—Spacious grounds and trees; parking; true home atmos.; ping pong, croquet; 1st and 2d fl. rms. Southern cooking.

LINCOLN PARK, 1217 Mass. SE.—Bright, single-doub. rms.; priv. home. ATL. 5690.

PARK RD. NW., 1844—Single; cross-ventil.; conv. to everything; fam. meals; $35.

SINGLE ROOM, refined Jewish family; best meals and trans.; $35. GE. 3286.

19TH ST. NW., 1812—Lovely priv. home, converted into guest house; single, double rms.; excel. meals; unl. phone. MI. 7222.

1776 MASS. AVE. N.W.
A Real Home for Young People.

KING-SMITH STUDIOS,
1751 NEW HAMPSHIRE AVE. N.W.
Pleasant students' rooms and suites available for summer months; ladies only; also rooms available for men at King-Smith Playhouse; reasonable; meals if desired in outdoor dining room.

Apartments—Furnished 45

A CHARMING APT.—Large and airy 4 rms., bath; ref. home; compl. for housekeeping 1347 Montague st. nw., after 4.

A NICELY furn. 2-rm. apt.; frigid., sink, gas, elec.; adults. $32.50. 1009 Mass. ne.

ALL newly furn. and equip. 3-rm. apt; elec. refrig.; garage; couple. 512 15th st. ne.

APTS.—Furn. and unfurn.; over 400 to select from. Car service to show them. NA. 5959, Room 810. 1319 F nw. Open 'till 9 p.m.

APTS.—Furn., unfurn., free car to inspect. Call Mr. Forrester. Natl. 3384, 1010 Vermont ave. Room 217.

BETTER TYPE, lovely, 2-rm. apt.; twin beds., elec. refrig.; $45, inc. gas., elec., c. h. w., phone. 1314 Irving st. nw.

BROOKLAND—1st-fl priv. home, 2 rms., k. b., porch; cool; nicely furn. DU. 0381.

CALIF. ST. NW., 2138—Sublet for summer, 2 rms., kit., bath; $55 mo. DEc. 6341.

CALIFORNIA ST. NW., 2145—Completely furnished 2 rooms, dinette and kitchen, dble. expos. $75. Res. mgr., DUp. 1674.

CHASTLETON (Apt. 117)—2 rms., kit., bath, inclosed porch; outside; $50.

CHEVY CHASE, 3834 McKinley St. NW.—Living rm., bedrm., kitchenette, bath; all utilities furnished; reas. WO. 6375.

CHEVY CHASE—Legation apts.; sublet for summer mos.; 3 rms., dinette, kitchen, bath; rent, $45 with 1 room occupied or entire apt. $72.50. WOodley 2647.

CLEAN 1-2 rooms, kit., Frigid.; gas, elec.; $5, $8, $12 wk. 2544 14th st. nw. Janitor.

CLIFTON MANOR (2514 14th st. nw.)—2 rooms, kit., tile bath, shower; completely furn.; switchboard; refrig. $65.

COLUMBIA RD., 1673, Apt 601—Two large rooms, kit., bath; south exp.; twin beds; for summer months. COl. 8806.

COLUMBIA HEIGHTS, 1346 Fairmont st. nw., off 14th—Cool, clean, large rm., kitchenette, $8.50 wk.; l. h. k. rooms, $5.50-$6.50 wk.

COMP. furn. 2½ rms., Davenport Terrace Apts., No. 105, 4831 36th st. (faces Conn. ave.). EM. 0185. Available June 15.

DOWNTOWN—2-rm. apt., porch, semibath; also 2-rm. basement apt. 1217 11th nw.

DUPONT CIRCLE, 1620 19th st. nw.—Spacious bed-living room, kitchenette, dressing room, $35; also apt., $25.

EUCLID ST. NW., 1319—Bedr., kit., sleeping porch; sgle. rm., $3.50; phone; adults.

EXCEPTIONALLY well-furn. 2-room apt. at the Westchester; cool and airy; for rent July and August. Phone WO. 8743.

EYE ST. NW., 1708—Sublet, lady, large room, bath, to Oct. 1st. NAt. 7981.

FRANCIS SCOTT KEY APT. HOTEL (20th and F sts. nw.)—1 rm., kitchen, dinette, private bath; day, $3, one or two persons; week, $18; month, $60; full service. Frigidaire. Nicely furnished. NA. 5425.

GEORGETOWN, 1609 31st nw., Apt. 104—Sublet 1 rm., dress. rm., din., kit., bath, unfurn.; rental, $42.50; comp. furn., new, for sale; terms.

LARGE, airy rm., kitchenette; newly dec.; gas, elec., Frigid. 529 Quincy st. nw.

MACOMB ST. NW., 3801—Vic. Cathedral neighborhood. 3 rooms, kitchen, bath, 2nd floor; 4 exposures; Steinway piano; sublet for summer. Phone EM. 5536.

MACOMB ST. NW., 3039—Sublet 3 months. 2 rms., kit., bath; nicely furn.; elec. refrig. EM. 8633. Apt. 15.

MARCHETTA APT.—Sublet; avail. June 15; 1 rm., din., kit., bath. REp. 0630.

N ST. NW., 1418—2 rooms, kit., bath, large porch, frigid., adults. Inquire 1st floor.

NEAR Army Medical Center—Attractive front apt., two rooms, private bath. 1416 Van Buren street.

NEW HAMPSHIRE AVE. NW., 3924—2-rm. apt.; everything furnished; $42.50 mo.

POTOMAC AVE. SE., 1416—Liv. rm., bedr., kit., semibath; refs.; $40. AT. 4420-W.

R ST. NE., 232—Nicely furnished 2 rooms, kit., dinette, bath, frig., linens, dishes; phone incl. $47.50; ½ blk. car. DU. 2190.

RIGGS PL. NW., 1715—Attractively furn. housekeeping, 3 rms., bath, 1st flr.; $65.

SMITHFIELD, 1115 9th st. nw.—Elevator service, Frigidaire, gas, linens; $8 week.

WISCONSIN and Van Ness—June 15 to Sept. 15; furn. new complete, 2 bedrms.; cool; attractive view; low rent. WO. 6500.

Post Classified Ads—National 4200.

Apartments—Furnished 45

11TH ST. SE., 146—Attractive 2-room apt., complete with bath, $8 week.

16TH ST. NW., 3620—Sublet July, August, 1 room, kitchen-dinette, dressing closet, bath; faces Rock Creek Park.

17TH ST. NW., 1737—One rm., kit., Frig.; newly decorated; $32.50. Couple.

3112 13TH ST. NW.—Large bed-living rm., large kitchen, bath, porch; Frigidaire; gas, light furn. Conv. transportation.

1661 CRESCENT PL. NW.—Bachelor apt., bedrm., sitting rm., bath. Frid. AD. 9610.

3546 13TH STREET N.W.
LARGE STUDIO LIVING ROOM, large cheerful bedroom. Most attractive dinette-kitchen. Newly equipped. Everything furnished. Suitable 2 or 3. $55. ADams 0172

London Hall Apt. Hotel
1133 13th St. N.W.—Bed-living rm., dressing rm., kit., bath, elec., gas, linen, Frigid.; $15 up wk.; $45 up. NAt. 9010.

$62.50 2 ROOMS, KITCHEN & BATH
1819 G STREET, N.W.
Cross - ventilation. 2 large bright rooms; free gas, electricity and refrigeration. 24-hour elevator and switchboard. Very attractively furnished. Resident Manager, The Monmouth, MEt. 5630

Furn. or Unfurn. 46

LAMONT ST. N.W., 1842—Cool, lg. furn rm., semi-pri. bath, or 3 unfurn. rms., private bath; util. furnished. $47.50.

THE FLEETWOOD
3707 WOODLEY RD. N.W.
Bedroom, living room, kitchen, dinette and bath. WOodley 0615.

Several attractive furnished or unfurnished apartments now available.
The Cavalier
3500 FOURTEENTH STREET N.W.
FRED R. FOSTER Mgr.

Moving and Storage 46A

BARRETT'S Transfer & Storage—Insured; careful men; 18 yrs. exper. NA. 6706.

EXCAVATING work; sand, gravel. Low rates. Moving-hauling; reliable. DI. 6607.

Apartments—Unfurn. 47

A COOL APARTMENT with 2 rms., kitchenette, dinette, bath and sunroom; $55. 7019 Ga. ave., No. 210. GE. 7882.

ANACOSTIA—Redec. liv. rm., bedrm., dinette, kit., bath, glass porch; yard; $38; res. mgr. 1310 T st. se., apt. 3.

CEDAR ST., 215, Takoma Pk.—3 rms., pri. bath; all outside rms.; c. h. w., refg., gas, elec. inc.; adults; $37.50. GE. 6902.

CLIFTON MANOR, 2514 14th st. nw.—1-2 rooms, kit., tile bath, shower, elevator, switchboard; refrig.; $37.50 to $50.

DEVONSHIRE—2 rms., din.-kitch., bath; dble. expos.; $55. WO. 6500, Apt. 111 N.

DOWNTOWN APT.—THE GREYSTONE, 815 18th st. nw. 1 and 2 rooms, kitchen, dinette and bath; refrigeration free.

EYE ST. N.W., 2011—Walking distance. Cool, high ceilings; 20-ft. living room, fireplace; kitchenette, bedroom, bath. HERMAN E. GASCH & SON. NA. 1254.

F ST. NE., 612—3 rms., kit., bath; Electrolux; newly decorated; reas. AT. 2319-W.

GEORGIA AVE. NW., 4811—3 rms., kit., bath, scr. porch; newly papered, painted. Chas. D. Sager Real Estate Co.

KENYON ST. NW., 1917—In owner's mod. home; 3 or 4 rms.; gar.; util.; $35; overlooks Rock Crk. Pk.; adults. CO. 2208-W.

LYMAN PL. NE., 1630—2-3 rms., kit., bath; $37.50; heat, h. w.; refrig.; janitor.

MARYLAND AVE. NE., 821 (the Barbara)—2 large rms., kitchen, bath; heat, h. w., refg. free; $45 month. See janitor or phone DI. 2434. Other apts. avail.

N ST. SW., 300—3 mod. rms., 1st fl.; front; rear yards; newly dec.; $25.50. ME. 1573.

ONE, TWO ROOMS, kitchen, dinette and bath; completely modern apartments. 930 Randolph st. nw.

POTOMAC AVE. SE., 1241—2 rms., kit., pri. bath, enc. porch; 3 exposures; gas, elec., phone inc., $40. AT. 0311.

POWHATAN PL. NW., 509, nr. 5th and Peabody sts.—3 cool rms., kit., hall bath; new home; conv. trans.; $45. RA. 1954.

SEVERAL desirable apartments available. RANDALL H. HAGNER & CO., INC. 1321 Conn. Ave. DEcatur 3600.

SILVER SPRING, MD., 1705 Radnor rd.—2 rooms, kitchenette, private bath, elec. refrig., gas range, in new home, $42.50, incl. gas, elec. SH. 2440-W.

TAKOMA PARK—3 rooms and bath; cont. hot water and heat; newly decorated; Frigidaire; $37.50. GE. 2025.

TILDEN GARDENS—2 rms., kit., bath, large dinette; reas. WO. 5334, Apt. 403-G.

TILDEN GARDENS, 3016 Tilden st. nw., Apt. 403—2 bedrms., liv. rm., din. rm., complete kit., bath, foyer; 3 expos.; overlooking garden. EM. 3614; after 5 weekdays or see janitor.

WOODRIDGE—3032 24th St. NE.—Attrac. 5 rms., kit., pvt. bath; lge. closet space; ins.; G. E. ref.; pvt. ent.; entire 2d floor, det. home; $57.50; adults. NO. 7465-W.

WOODRIDGE, 1902 Jackson st. ne.—Modern newly decorated 4-room, kit. duplex apt.; elec. refrig.; inclosed porch; oil heat, gas, electricity. NOrth 2434.

9TH ST. NE., 726—3 rms., bath, porch. Frig.; utilities included; employed adults.

1109 STAPLES ST. N.E., Apt. 3. Three rooms, kitchen, bath, back porch, basement, yard. Insulated. Hot water furnished. Apply HIMMELFARB PROPERTIES, INC., 474 K st. nw. MEt. 1107.

1439 NEWTON ST. N.W.
4 rooms, kitchen and bath..........$40.00
GEORGE F. HANE, INC.
1422 F St. N.W. NAtl. 3964.

1415 GIRARD ST. N.W.
2 Rooms, Kitchen and Bath, $40.
3418 14th St. N. W. BRASWELL CO. 1577.

1483 NEWTON ST. N.W.
1 room and bath; batchelor $25.00
3 rooms, kitchen and bath; porch ..$45.00
GEORGE F. HANE, INC.
1422 F St. N.W. NAtl. 3964.

1206 7TH ST. N.W. White, 2 rooms, kitchen and bath. Rent $27.50. Apply HIMMELFARB PROPERTIES, 474 K st. nw.

1702 SUMMIT PL. N.W.
2 rooms, kitchen, dinette, bath....$47.50
FREE GAS—ELEC. REFRIGERATION.
Resident Manager. AD. 10480.

2440 16th ST. N.W.
Park Tower, opposite Meridian Hill Park. Carpeted halls, switchboard. 3 elevators; refrigeration; garage.
2 rms., din., kit., b., porch...$67.50
1 room, din., kit., b.......... 52.50
Resident Manager.
SHANNON & LUCHS CO.
1505 H St. N.W. NAtional 2345.

MODERN ELEVATOR BUILDING
3501 13TH ST. N.W.
"STRATHMORE."
2 rooms, kitchen, dinette, bath, $47.50.
FREE Refrigeration!
Manager, CO. 2653.

906 GALLATIN ST. N.W.
One block west of Georgia ave. Convenient location to stores and car line. Corner apartment of 3 rooms, kitchen and bath, $60.
H. L. RUST COMPANY.
1001 15th St. N.W. NAtional 8100.

3435 R ST. N.W.
(OPPOSITE WESTERN HIGH SCHOOL.)
Entirely modern apts.; tile baths, cabinet kitchens; roomy closets.
2 rms., foyer, kit., dinette, bath $52.50
Resident Manager, MIch. 8354.
MOUNT VERNON CORP. NA. 5536.

501 12TH ST. N.E.
2 and 3 rooms, kitchen, bath, heat and janitor service; fine condition; new gas stoves, elec. refrig.; $40-$42.50. See janitor.

$75.00 3 ROOMS, KITCHEN, BATH.
2129 FLORIDA AVE. N.W.
Spacious cool apartments in a quiet residential building, just west of Connecticut ave.; references required; 24-hour elevator and switchboard service. See Resident Manager.
THE FARNSBORO NO. 1537.

1832 BILTMORE ST. N.W.
4 Rooms, Kitchen and Bath.
628 NORTH CAROLINA AVE. S.E.
4 rooms, kitchen and bath..........$52.50
GEORGE F. HANE, INC.
1422 F St. N.W. NAt. 3964.

1316 N. HAMP. AVE. N.W.
Near Dupont Circle; 3 rooms, kitchen and bath; 24-hour elevator and switchboard service; $77.50.
H. L. RUST COMPANY.
1001 15th St. N.W. NAtional 8100.

Post Classified Ads—National 4200.

Apartments—Unfurn. 47

EARL APTS.
115 E st. se. Newly dec., 3 and 4 rms., kit., bath, $35.50 to $39.50. Res. Mgr.

1304 BELMONT ST. N.W.
Desirable second-floor apt. containing 2 rooms, kitchen and bath, electric refrigerator, newly papered and painted throughout; All gas, electric, heat and hot water included in rent, $45.
HENRY J. ROBB
1024 Vermont Ave. N.W. DIst. 8141.

3 BEDROOM APTS.
New 2 and 3 bedroom corner apartments, screened sleeping porches, wooded lot, rear yard fenced in; storage and laundry facilities available; 1 block from schools, stores and transportation; 2 blocks from 150-acre public park.
MARYLAND REAL ESTATE CO.
7906 Georgia Ave. SH. 5100.

$57.50 2 ROOMS, KITCHEN, BATH
2129 FLORIDA AVE. N.W.
Spacious cool apartments in a quiet residential building, just west of Connecticut ave. references required. 24-hour elevator and switchboard service. See Resident Manager.
THE FARNSBORO. NO. 1537.

6323 LUZON AVE. N.W.
LUZON—NEW MODERN BUILDING
Carpeted halls. Resident manager.
2 rms., din., foyer, kit., bath $62.50
1 rm., din., dr. rm., kit., bath $50.00
SHANNON & LUCHS CO.
1505 H St. N.W. NAtional 2345.

5510 FIRST ST. N.W.
2 rms., dinette, kit., bath........ $50.00
LEE D. LATIMER.
NA. 4146. 722 Investment Bldg.

3900 14th ST. N.W.
RANDOLPH TERRACE.
Very desirable apts. of 2 rooms, kitchen, dinette, bath and inclosed porch. Refrigeration included in rent. Elevator. Resident manager. $59.50.
H. L. RUST COMPANY.
1001 15th St. N.W. NAtional 8100.

900 19th ST. N.W.
Cor. Eye st. Refrigeration. 2 elevators, switchboard. Resident manager.
1 room, kit., bath, porch....$47.50
1 room, kit., bath...........$38.50
SHANNON & LUCHS CO.
1505 H St. N.W. NAtional 2345.

1818 Kalorama Rd. N.W.
Modern fireproof building, near all conveniences.
Corner apt. Living room, bedroom, kitchen, bath.. $47.50
See Janitor

A. S. GARDINER
1510 K St. N.W. NA. 0334.

"THE SHAWMUT."
2200 19TH ST. N.W.
(Kalorama and 19th.)
Modern 8-Story Building
2 Elevators, Switchboard on 24-Hour Service. Big Rooms With Artistically Painted Walls.
INSPECT DAILY 'TILL 10 P.M.
Manager—DUpont 6464.
807 15th. AMERICAN CO. NA. 8032.

2633 Adams Mills Rd., N.W.
A quiet, cool residential neighborhood. 2 rooms, kitchen and bath; electric refrigeration included in rent; $45.00.
H. L. RUST COMPANY.
1001 15th St. N.W. NAtional 8100.

$75.00 3 ROOMS, KITCHEN, BATH.
1400 FAIRMONT ST. NW.
Corner apt. with large rooms. So arranged that it could be used as a 2-bedroom apartment. Reception hall. Large kitchen, tile bath. Light floors, ivory woodwork, 24-hour elevator and switchboard service. Res. Mgr. CO. 0336.

1526 17th ST. N.W.
1 room, kitchen and bath...........$37.50
2 rooms, kitchen and bath..........$52.50
Elec. Refrigeration and Switchboard.
H. G. SMITHY CO.
811 15th St. N.W. NAtional 5904.

1830 R ST. N.W.
(1 Block Conn. Ave.)
2 rooms, kitchen, bath.............$62.50
3 large rooms, kitchen, bath........$80.00
New condition; sunny exposures; large closets. Res. mgr. NO. 0983.
MOUNT VERNON CORP. NA. 5536.

$80.00 and $85.00 5 ROOMS, KITCHEN, BATH
1400 FAIRMONT ST. N.W.
Corner Apt. (3 exposures). Reception hall, dining room, living room, 2 bedrooms, large kitchen, tile bath; 24-hour elevator and switchboard service. Res. Mgr., MISS McNEILL, CO. 0336.

1647 LAMONT ST. N.W.
(Between 16th and Mt. Pleasant Sts.)
New apts.; colored tile baths, spacious cabinet kitchen, large cedar-lined closets; light, airy exposures.
2 rms., hall, kit., dinette, bath.....$55
1 rm., foyer, dressing closet, kit., b. $40
Resident Manager, COl. 2094.
MOUNT VERNON CORP. NA. 5536.

5040 New Hamp. Ave. N.W.
Modern corner building; spacious landscaped grounds; near bus stop and stores; 2 rooms, kitchen and bath, 2 exposures; free refrigeration and cooking gas; $52.50. Apply Manager, Apt. 107.
WAGGAMAN-BRAWNER.
1700 Eye St. N.W. ME. 3860.

$50.00 2 ROOMS, KITCHEN, BATH.
1400 FAIRMONT ST. N.W.
Large kitchen, tile bath; plenty closet space; 24-hour elevator and switchboard service. See Res. Mgr., MISS McNEILL, CO. 0336.

THE WILLSON
1405 HARVARD ST. N.W.
3 rooms, kitchen and bath. Electric refrigeration; $50. Resident manager or AMERICAN SECURITY & TRUST CO.
NA. 4815. 15th and Pa. Ave. N.W.

Match This
$42.50 APARTMENT if you can!
Overlooking the Park
1860 Clydesdale Pl. N.W.
Just 2 blocks north of 18th and Col. Rd. Convenient to stores, theaters and shopping district.
Frigidaire Current Free
No. 302—Front apt.; living room, dressing room with Murphy bed, dinette, kitchen and bath.
$52.50—Apt. No. 204—Front apt.; rec. hall, living room, bedroom, dinette, kit. and bath.
Open and Lighted Until 10 P. M.
14th & K CAFRITZ DI. 9080

Clear Vision Ahead!

BLEMISHES in windshields and in other auto glass must be replaced by perfect glass. Better see your neighborhood garageman right now and be ready for inspection under the new D. C. Compulsory Law. You'll find a good repairman listed in The Post's

Neighborhood Service Guide

Post Classified Ads—National 4200.

Apartments—Unfurn. 47

5 RMS. AND BATH—$47.50
1814 N. Cap. St. 3 bedrooms, living room, dining room, kitchen and bath; heat, hot water, janitor service included; elec. refrigeration
L. T. GRAVATTE
729 15th St. Realtor. NAtl. 0753.

2445 15th ST. N.W.
MERIDIAN PARK APTS.
New Bldg., Opposite Meridian Park.
1 room, kitchen, dinette, large dressing room and bath $49.50
3 rooms, kitchen, dining alcove and bath $87.50
Elevator and secretarial switchboard service. Resident manager.
H. L. RUST COMPANY.
1001 15th St. N.W. NAtional 8100.

THE ZEBULON.
6420 14th St. N.W.
2 rooms, dinette, kitchen and bath, $55 up. Modern apartment building with carpeted halls and lobbies. See Resident Manager, Apt. 101.

THE HOME
640 K STREET N.W.
3 rooms, kitchen, bath............$50.00
4 rooms, kitchen, bath............$67.50
AMERICAN SECURITY & TRUST CO.
NA. 4815. 15th and Pa. Ave. N.W.

2138 CALIFORNIA ST. N.W.
Completely redecorated apartments in this excellent location, just west of Connecticut ave.; 1 room, kitchen and bath, $45; 2 rooms, kitchen and bath, $55; electric refrigeration included in rent.
H. L. RUST COMPANY.
1001 15th St. N.W. NAtional 8100.

1717 COLUMBIA RD. N.W.
2 rooms, kitchen and bath; $47.50.
TYLER & RUTHERFORD, INC.
1512 L St. N.W. NA. 0475.

$55.00 2 ROOMS, KITCHEN, BATH
3446 CONN. AVE. (corner Ordway) Large dinette, tile bath. Rent includes electricity and refrigeration; elevator. See Mrs. CAIN, Resident Manager, EMerson 8719.

The Beautiful New
CENTURY
2651 16th St. N.W.
Corner of Fuller St.
1 room, dressing room, dinette, kitchen and bath..............$59.50
2 rooms, jr. dining room, kitchen and bath.....................$79.50
Rentals include electricity for lighting, cooking, refrigeration, etc., secretarial phone service
Resident Manager. AD. 2000
BOSS & PHELPS
1417 K N.W. NAtl. 9300

Convenience! !
1904 THIRD ST. N.E.
2 and 3 rooms, kitchen, bath with shower, fully screened, including rear porch; awnings, terraced lawns with garden furniture, shade trees and shrubbery.
Convenient transportation; near schools and churches.
Complete janitor service.
Heat and Hot Water.
Open Until 9.00 P.M.
$50 and $55
Wm. H. Saunders Co., Inc.
1519 K Street N.W., Dist. 1015

THE CHALFONTE
Overlooking Rock Creek Park
1601 Argonne Place N.W.
(Corner of Harvard St.)
Several desirable units of one and two rooms. Some 2-room apartments have enclosed porches and junior dining rooms.
TERRACE AND LAWN CHAIRS FOR TENANTS' USE
A modern beauty salon, dining room and valet shop are operated in the building. 24-hour elevator and switchboard service, incinerators, mail chute.
$40 to $70
Building is convenient to stores, schools, churches and transportation.
Resident Manager, AD. 8710
Philip P. Peyser Co.
1037 Investment Bldg. DI. 3740

REASONABLE RENTALS
804-808 TAYLOR ST. N.E.
(Adjoining Catholic University)
Living room, bedroom, dinette, bath and cool electric kitchen; enclosed porch suitable year 'round for second bedroom, $55. (Apply 800 Taylor St. N.E., Apt. 4.)
8415 MAPLE AVE.
Silver Spring, Md.
Living room, bedroom, dinette, kitchen & bath, large rear screened porch, $49.50. (Apply Apt. 5, 8417 Maple Ave.)
Heat, Hot Water and Janitor Service Included
BRADLEY, BEALL & HOWARD, Inc.
NA. 6271 Southern Bldg.

RIGHT DOWNTOWN!

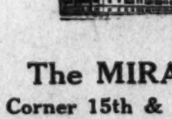

The MIRAMAR
Corner 15th & R. I. Ave.
For convenient walking distance of your office, amusements, shops, etc., we recommend this modern downtown apartment.
$47.50—Living room, portable dinette table and chairs, dressing room with Murphy bed, cozy sunroom, kitchen and bath.
$49.50—Living room, dressing room with Murphy bed, cozy sunroom with Murphy bed, portable dinette table and chairs, kitchen and bath.
FEATURES:
Frigidaire current free. Ventilating doors; 24-hour switchboard and elevator service. Radio in every apartment. Carpeted corridors. Bellboy service. Sun garden.
Resident Manager, POt. 5600
14th & K **CAFRITZ** Dis. 9080

The Flagler
738 22nd STREET N.W.
Corner 22nd and H Sts., near George Washington University and many Government departments.
1 room, kitchen, bath $42.50
2 rooms, kitchen and bath $57.50
24-Hour Elevator and Switchboard Service
Resident Manager, REpublic 6692
The Marcheta
1121 NEW HAMPSHIRE AVE
Between L and M, 21st and 22nd Sts.
Walking Distance of Government Depts.
1 room, kitchen, dining alcove and bath.......$37.50
2 rooms, kitchen, dining alcove and bath......$50.00
Murphy beds, showers, new kitchen equipment; 24-hour elevator and switchboard service.
Resident Manager, REpublic 6636
THE MUNSEY TRUST CO.
REAL ESTATE DEPARTMENT,
Munsey Building NAtional [illegible]

Post Classified Ads—National 4200.

Apartments—Unfurn. 47

1831 California St. N.W.
4 rms., kit., bath; redec. $50-$55.

DUPLEX APTS.
Heat and Hot Water Included.
4400 Block Conduit Rd. N.W.
All apts. comprise 2 rms., dinette, kit. and bath, screened porches; some semi-detached. Lockers for convenience. Some with laundry facilities. Priced $50 to $53.
L. T. GRAVATTE,
729 15th St. Realtor. NA. 0753.

1831 SECOND ST. N.E.
OPPOSITE McKINLEY HIGH SCHOOL.
2 rooms, kitchen, dinette and bath, $45.
See resident manager.
H. L. RUST COMPANY.
1001 15th St. N.W. NAtional 8100.

EMBASSY TOWERS
1620 Fuller St. N.W.
(One block south of Columbia Rd.)
Select Apartments in a Most Desirable Neighborhood
Convenient to Schools and Churches
Modernly Appointed Apartments.
1 Room, Dinette, Kitchen and Bath $47.50
2 Rooms, Dinette, Kitchen & Bath $65
2 Rooms, Dinette, Kitchen, Bath and Solarium with Murphy bed $70
Free Refrigeration
24-Hour Elevator Service
Resident Manager, ADams 4248
BOSS & PHELPS
1417 K St. N.W. National 9300

Be Near Your Work—Live Downtown
. . . and at a rent you can afford
THE MONMOUTH
1819 G Street N.W.
Within 3 blocks of George Washington University, the White House, State, War and Navy Building, Interior Department, Security Board, etc. Easy walk to shops, theatres and financial district.
2 rooms, kitchenette and bath...............$45.00
2 rooms, kitchen and bath.........$50 and $52.50
2 rooms, kitchen, bath, Corner apartment, $55.00
5 rooms, kitchen, bath. Front apartment..$87.50
(Any of these attractively furnished at slightly higher rent.)
Free Gas, Electricity and Refrigeration
24-Hour Elevator and Switchboard Service
Resident Manager, MR. DAVIS, MEt. 5630
Fidelity Storage Co.
Real Estate Dept.
1420 You St. N.W. NO. 8900

COMPARE
All This for Only
$51.00
The Room SIZES And PRICES at
MILTON HALL
2222 Eye Street N.W.
(One Block South of Pa. Ave.)
With other apartments available and we know you will then want to live in this 8-story air-cooled building.

RENT INCLUDES ELECTRICITY
(for lighting, cooking and refrigeration)
and
SWITCHBOARD SERVICE
All-Electric Kitchens ● Air Cooled Corridors ● Sun Promenade on Roof
For Floor Plans and Reservations See Resident Manager

Directory of Fine Apartments

THE WARWICK
3051 Idaho Ave. N.W.
1 and 2 rooms, kitchen, dinette and bath ....$50 and up
Res. Mgr., MISS NALLEY
EM. 6700
Out Mass. Ave. to 2d st. beyond Wis. Ave. (Idaho Ave.), left ½ block to bldg.

THE CHANCELLOR
214 Mass. Ave. N.E.
1 room and bath..........$30.00
1 room, kitchen, bath $40.00
2 rooms, kitchen, bath $55.00
3 rooms, kitchen, bath.....$65.00
Elevator and switchboard service
Res. Mgr., MRS. GRANT,
AT. 4240

THE NORMANDIE
6817 Georgia Ave. N.W.
1 room, kitchen, dinette, bath, dressing closet..........$49.50
2 rooms, kitchen, dinette and bath $65.00
A new building with all utilities but telephone included in rent.
Res. Mgr., MRS. HYATT,
GE. 5909

ALTO TOWERS
3206 Wisconsin Ave. N.W.
(Opposite National Cathedral)
1 and 2 rooms, kitchen, dinette, bath $42.50 and $60
A 2-bedroom unit at $75
Elevator Service Electric Refrigeration
Resident Manager MRS. JEFFRIES, EM. 8335.

5922 13th St. N.W.
(Corner 13th & Peabody Sts.)
1 room, kitchen, dinette and bath $49.50
2 rooms, kitchen, dinette and bath $55.00
3 rooms, kitchen, dinette and bath $65.00
Res. Mgr., MRS. SEABROOK
RAndolph 5515.

MACOMB GARDENS
3725 Macomb Street N.W.
1 room, kitchen, dinette, dressing closet, bath, foyer $47.50
2 rooms, kitchen, dinette, bath and foyer $60.00
3 rooms, kitchen, dining alcove, bath and foyer $85.00
Elevator, Gas and Refg. Included.
Res. Mgr. MRS. HERTERT,
EM. 5652

1314 Mass. Ave. N.W.
1 room, kitchen, bath (efficiency unit) $50.00
2 rooms, kitchen, dinette, bath and foyer $77.00
Utilities included
Res. Mgr., MRS. BALL, ME. 3477

THE BELMONT
1835 3rd St. N.E.
1 & 2 rms., kitchen & bath ....$47.00 up
Gas, electricity and refrigeration included in rent.
Res. Mgr., MRS. STZLER,
DEcatur 2890

These Apartments Are OPEN for Inspection Day and Evening. See Resident Managers or

WEAVER BROS INC
REALTORS
WASHINGTON BLDG. DI. 5486

Post Classified Ads—National 4200.

Apartments—Unfurn. 47

NORTHBROOK
3420 16th N. W. CO. 7230.
1 room, kitchen and bath.
2 rooms, kitchen and bath.

1417 NEWTON ST. NW.
2 rms., d. a., kit., bath.........$45
Refrigeration Included.
SHANNON & LUCHS CO.
1505 H St. N.W. NAtional 2345.

Inspect Now—Open Daily
228 TENTH ST. N.E.
(Near 10th and Mass. Avenue.)
Entire building completely redecorated and modernized
2 large rooms, kitchen and bath, $42.50
Corner apartment, large closets, new table-top range, 2 exposures
Heat, Hot Water and Janitor Service.
R. A. HUMPHRIES
808 N. Capitol. Realtor. NA. 6731.

$57.50—2300 18th St. N.W.
4 rooms, kitchen and bath. All outside rooms. Electric refrigeration.
$55.00—1809 Belmont Road
Front apartment, southern exposure, 3 rooms, kitchen and bath.
$45—1722 H St. N.W.
Downtown Location.
2 rooms and bath. Electric refrigeration.
National Mortgage & Inv. Corp.
NA. 5833. 1312 N. Y. Ave.

HIGHLANDS
Conn. Ave. at California St.
Corner apt.; 2 bedrooms, double living room, full-size dining room, full-size separate kitchen, pantry and bath, newly decorated, $100.
Double living room, bedroom, kitchen and bath, $75.
Westmoreland
California St. at Conn. Ave.
3 rooms, kitchen and bath, $75.
2 bedrooms, living room, full size separate kitchen, foyer, $100.
Electricity included in Rent
24-Hour Elevator and Switchboard Service
Dining Room in Building
LINKINS CO.
1622 H St. N.W. DI. 3522

Post Classified Ads—National 4200.

Apartments—Unfurn. 47

THE WESTFIELD
3120 R STREET N.W.
Georgetown apartment. Two rooms, kitchen, dinette, bath. Electric refrigeration; $47.50.
AMERICAN SECURITY & TRUST CO.
NA. 4815. 15th and Pa. Ave. N.W.

THE NEW
PARK VISTA
APARTMENTS
5821 Fourteenth St. N.W.
Adjoining Rock Creek Park
Something new in apartments. Five separate entrances. Enclosed large beautifully landscaped grounds.
● Cross Ventilation ● Large closets ● Westinghouse electric refrigeration ● Venetian Blinds ● Oxford cabinets.
AVAILABLE JUNE 15th
1, 2, 3 rooms, dinette, kitchen and bath.
$47.50 to $77.50
Equipped with genuine "ELJER" plumbing fixtures.
See Resident Manager.
5811 14th St., Apt. 101. RA. 7220
Brown Bros. Corp.
Owners DI. 2724 Builders

See these Select Apartments

1754 LANIER PL. N.W.
3 rooms, kitchen, bath and porch, refrigeration on house, $50

1314 14TH ST. N.W.
3 rooms, kitchen and bath. $33.50 up.

4403 14th St. N.W.
2 rooms, kitchen and bath;
3 rooms, kitchen and bath; refrigeration.
Reasonable Rentals
Resident Manager

1450 GIRARD ST. N.W.
2 rooms and bath. $35
5 rooms, kitchen and bath. $60
SEE JANITOR

Duplex Apt.
4023 9TH ST. N.E.
Apt. No. 4—2 bedrooms living room, dinette, kitchen, bath and screened porch; $50

BOSS & PHELPS
1417 K St. REALTORS NA. 9300

EXCELLENT VALUES
Heat and Hot Water Furnished
Overlooking the Park
Cool and Comfortable
Park Crescent
2901 18th St. N.W. New Building. Just 2½ blocks from Col. Rd. and Ontario Road.
$50.00—Efficiency apt.—Living room, dressing room with Murphy bed, combination sunroom and dining room, all-electric kitchen and bath. Resident Mgr., COl. 6343.
In Petworth
1215 Concord Ave. N.W.
$51.50—Apt. No. 3—Rec. hall, living room, bedroom, dinette, kitchen and bath, elec. stove. Elec. refrigeration. Rear yard. June 15th.
Near Roosevelt High
4306 Arkansas Ave. N.W.
$50.00—Apt. No. 302—Living room, with Murphy bed, bedroom, dinette, kitchen and bath; Frigidaire.
Large Apartment
5101 2nd Street N.W.
$65.00—Apt. No. 4—Reception hall, living room, 2 bedrooms, dinette, kitchen and bath. Rear porch. Electric refrigeration.
Efficiency Apartments
1712 Capitol Ave. N.E.
$45.00—Apt. No. 4—Rec. hall, living room, bedroom, dinette, kitchen and bath, elec. stove, screened rear porch.
1241 Raum St. N.E.
$45.00—Apt. No. 3—Rec. hall, living room, bedroom, dinette, kitchen and bath; elec. stove, screened rear porch.
Res. Mgr., 1650 W. Va. Ave. N.E., LIncoln 3623-R.
Near Walter Reed
7430 Georgia Ave. N.W.
$46.50—Apt. No. 4—Rec. hall, living room, bedroom, dinette, kitchen and bath; Electrolux refrigeration; screened rear porch, rear yard.
$59.50—Apt. No. 1—Living room, 2 bedrooms, dinette, kitchen and bath, Electrolux refrigeration, screened rear porch, rear yard.
Res. Mgr., 7408 Georgia Ave., GE. 2216
1404 K CAFRITZ Dist. 9080

LIVE DOWNTOWN
Within Radius of All Activities
●
THE EDDYSTONE
1301 Vermont Avenue N.W.
1 room, dinette, dressing closet, kitchen and bath.. .....$57.50
2 rooms, foyer, dinette, kitchen and bath......$79.50
Electricity (for lighting, cooking and refrigeration) and switchboard service included in rent.
Ventilating Doors and Roof Garden
Resident Manager, DE. 1080
●
THE WILLSONIA
1830 K Street N.W.
1 room, dressing closet, kitchen and bath......$54.50
Gas, electricity, refrigeration and switchboard service included in rent.
Roof Garden and Ventilating Doors
Resident Manager, NA. 9086
●
THE KEYSTONE
2150 Penna. Ave. N.W.
1 room, Pullman kitchen, dressing closet and bath....$48.50
Gas, electricity, refrigeration and switchboard service included in rent.
Roof Garden and Ventilating Doors
Resident Manager, RE. 2646.
●
THE WEST END
2124 Eye St. N.W.
1 room, kitchen and bath, $45.00
2 rooms, kitchen and bath, $65.00
South, West, North Exposures
Gas, electricity, refrigeration and switchboard service included in rent.
Roof Garden and Ventilating Doors
Resident Manager, RE. 3404
●
MUNSON HALL
2212 Eye St. N.W.
1 room, dinette, dressing closet, kitchen and bath.........$57.50
Electricity (for lighting, cooking and refrigeration) and switchboard service included in rent.
Ventilating Doors and Roof Garden
Resident Manager, RE. 2323
J. A. McKeever Co. Inc.
Managing Agent
1625 K St. N.W. DI. 3706

COLORED—Irving st. nw., 1259; 1 to 3 rms., kit., bath; suit. adults. CO. 4973-J.

Offices—Rent 50

OFFICE space, display room suitable contractor or equipment man; free parking; reas. 1010 Wisc. ave. REpublic 2846.

SALES OFFICE to share in Woodward Bldg. Phone and secretarial serv. NA. 3219.

Desk Space—Rent 51

MAIL ADDRESS, TELEPHONE SERVICE, TELEPHONE ANSWERING SERVICE. ARLINGTON BUILDING. REP. 2131.

Post Classified Ads—National 4200.

Stores—Rent 53

CORNER 5th & K sts. nw. Large store with basement. Suitable most any business. Apply HIMMELFARB PROPERTIES, 474 K st. nw. MEtropolitan 1107.

HALF OF STORE, suitable any business. 4341 Georgia ave. nw.

PENN. AVE. S.E., 660—Busy section; excellent location for better kind of restaurant, soda bar, etc. Rent Reasonable. J. H. BIELEY, 656 PENN. AVE. S.E.

STORE 2nd flr., 23x65, for office or store; reas. rent. 1803 Conn. ave. nw. RA. 1632.

STORE, barber and beauty salon, 2114 G st. nw.; reas. Key 2028 G st. nw.

1736 TRINIDAD AVE. N.E.
Store in new apt. building; heat furnished; excellent for tailor, cleaning, laundry or shoe repairing. Immediate possession; $60 per month.
SHANNON & LUCHS CO.
1505 H St. N.W. NAtional 2345.

Houses—Furnished 54

CLEVELAND PARK—Cool, modern, detached, ed. attrac.; 7 rms., 1½ baths, porch, garden. June 25-Sept. 15; $65 mo. WO. 0439.

COOL—7 rooms, 2 baths, screened porch, yard; near American University; compl. furn. June 17 to Aug. 7. EM. 2648.

FOREST HILLS—4536 29th nw.—Lovely garden; spacious 6 rooms; adapted for summer, comfort, entertaining. WO. 3125.

FOXALL VILLAGE—Mod. 5 bedrms., 3 baths, sleeping porch; oil heat; lease 2 to 4 years. Will rent partly furnished; $135; 1554 44th st. nw. WOodly 5671.

IN cool Greenwich Forest; enjoy quiet and shade; 7 rms. with screened porch, rec. rm.; July 1-Sept. 10; $110 mo.; concession if owner reserves 1 rm. WIs. 4817.

NEW det., 3 bedrms., 2 baths, 2-car garage; air-conditioned; Chevy Chase, D. C.; conveniently located. 3346 Runnymede pl., for summer; $110 mo. EM. 1985.

6-RM. HOUSE during summer mos.; with lge. frt. and back yds.; adults; EM. 3664.

519 Tuckerman St. N.W.
6 rooms and bath; semidetached brick; oil heat; summer and winter hookup; garage; electric kitchen; awnings; nicely furnished, $85.
H. G. SMITHY CO.
811 15th St. NW. NA. 5903.

Houses—Unfurnished 56

FORESTVILLE, MD.—3½ miles D. C.; new, 6 rms., bath, gar.; $50. HIllside 0630.

FOXALL—Newly decorated stone front; overlooking and adjoining Foundry Branch Park; six rooms, double rear porches, gas heat, built-in garage; elec. refrig.; fireplace. Phone NAtional 1040.

OPEN & LIGHTED 7 to 9 p. m.—5708 Nevada avenue, Chevy Chase, D. C. 6 rms., 2 ba.; veranda, gar.; also 9 rms., 2 ba. nearby. Fulton R. Gordon, 1427 Eye st. DIst. 5230; eve., WOodley 5091.

PETWORTH—2-family brick; 8 rooms, 2 baths, 2 refrigerators; avail. 15th; $75. WASHINGTON REALTY CO. GE. 8300.

QUAINT OLD HOUSE, highest part of Georgetown; 9 rms., fireplaces; all impr.; oil burner; $80. 3319 R st. nw.

QUINCY PLACE NE., 127—Available June 28, 6 rms., bath, $52.50. Murray Co. NA. 7772.

SEVERAL desirable homes, good N.W. section, $60 and up. A. D. Crumbaugh, 4908 Wisconsin ave. WO. 1-3-6-4.

11 ROOMS—Suburban residence, D. C.; city improvements; nice grounds; gar.; oil ht.; be seen to appreciate. Owner. GE. 1855.

5TH ST. NW., 4132—Corner brick, 6 rooms, bath, recreation room with lavatory; oil heat with summer-winter hookup. Very expensive gas range with waterless cooker; extra large electric refrigerator; beautiful well-equipped kitchen; garage; $75. Would make exceptional location for doctor or dentist.
L. T. GRAVATTE, Realtor.
729 15th St. N.W. NAt. 0753.

8TH ST., NEAR UPSHUR.
8 rooms, 1½ baths, 3 kitchens; suitable for 2 or 3 families; only $67.50.
LEO M. BERNSTEIN & CO. MEt. 5400

ARLINGTON, VA.
5-room brick bungalow, h.-w. h.........$60
Brick, 3 bedrms., 2½ baths, h.-w. h......$95
LYON, INC. CH. 7070.

1437 MADISON ST. NW.
Detached home; attractive yard; 4 large rooms, 2 glassed-in porches on 1st floor; 4 bedrooms, 1½ baths, glassed-in porch on 2d floor; oil burner; electric refrig.; garage; newly decorated throughout; $100.
103 8TH ST. NE.
6 rooms, kitchen and bath, $40.
2939 MACOMB ST. NW.
Detached house; 6 rooms and bath, porch; oil heat; $75; (1 blk. from Uptown Parking Center).
H. G. SMITHY CO.
811 15th St. NW. NA. 5903.

$69.50 3850 BEECHER ST. NW.—SIX rooms, bath, oil heat, newly decorated; refrigeration. NAtional 8880.

HYATTSVILLE, MD.—$55
57 Rheems Ave.—Completely modern 6-rm. bungalow with tile bath, cabinet kitchen, hot-water heat, on 95-ft. landscaped lot; 6 miles downtown Washington.
MT. VERNON CORP. NA. 5536.

BURLEITH
RESTRICTED COMMUNITY NEAR SCHOOLS, CHURCHES, TRANSPORTATION.
Several modern homes now available; 6 rooms and bath, some with porches, garage, refrigeration; $60 up. See Mrs. Watson, 3702 R st. nw.
SHANNON & LUCHS CO.
1505 H St. N.W. NNational 2345

CHEVY CHASE, MD.
3 WILLIAMS LANE.
6 rooms, bath, Electrolux refrigerator. Automatic heat; built-in garage; large front and rear yard. $90.

2511 12TH STREET N.W.
Semidetached brick, 6 rooms, bath, refrigerator, automatic heat, 2-car garage; $60.

LEE D. LATIMER,
NA. 4146. 722 Investment Bldg.

Get our Rent List
Complete selection of houses, apartments and flats. Revised daily. We will gladly mail you one upon request.
John F. Donohoe & Sons
314 Pa. Ave. S.E. LI. 0084

Houses—Rent or Sale 57

WE NEED good houses for sale or rent. Write full information. STROUP REALTY CO., Southern Bldg., D. C.

SIL. SPR., MD.—Newly dec. brick det., center-hall plan; 4 bedrms., 2 baths; 2-car gar.; open 2 to 6 Sun. 807 Maple lane or key next door. Owner, RE. 0625.

SIX-ROOM brick row house; nice yard; rent, $65 month. 3707 14th st. nw. PAUL P. STONE. ADams 0653.

Suburban—Rent 58

ARLINGTON—Several nice homes, furn., unfurn., $55 up. RALPH CRAIN, CH. 3259.

VIRGINIA HIGHLANDS—2 new 5-room and bath modern brick homes with oil burners, $60 and $65 month. Get our rent list. Selec. homes, from $50 to $150. J. LEE PRICE. 2303 S. Arlington Ridge Rd. IVy 1272.

Suburban Apartments 58A

ARLINGTON, 1009 N. Jackson—3 cool, redec. rms., din., kit., pvt. bath; unfurn.; util. furn. Near bus, stores.

ARLINGTON, 4919 N. 14th st.—4 large rooms, bath, newly furnished. Entire 2d floor, pvt. home. Near bus. Heat, gas, electric included. CH. 1905.

ATTRACTIVE apt.; large, bright rooms; pchs., shade; $35; 10c fare; adults; 1233 N. Utah, Arlington, Va. CHest. 2238.

DISTRICT HGTS., MD.—2 rms., kit., priv. bath, entr.; insulated; oil burner; c.h.w.; garage; ex. condition; adults. HI. 0766.

FALLS CHURCH—New 3-room apt., bath, shower; Electrolux; lawn, pch.; priv. ent. Nr. movies, stores, buses; 20 min. Wash. Unfurn., $45; adults. Falls Church 1334.

$35—ENTIRE flr., 4 exp., insul., redec. Lovely 3 rms., bath, show., clos., util.; baby considered. 1240 N. Vermont, Arlington.

$8.75 WKLY., 3 rms., pvt. bath; $7.50 wkly., 2 rms., semi-pvt. bath. BOSS REALTY. OXford 3281. 1014 N. Hudson.

Continued From Preceding Page.

Use a Post Want Ad to Find a Tenant for YOUR Vacant Room

Post Classified Ads—National 4200.

Suburban Apartments 58A

Continued on Following Page.

30TH ST. NE., 2421—2 furn. rms., refg., oil heat; yard; adults $35. AT. 0959-W.

Shore-Waterfront—Rent 61

BAY RIDGE—Assa Vista Cottage, 8 dr.; redec.; for season; 7 r., 2 b. MO. 6227.

CLEAN cottage on bay, 38 mi. Ideal location. CO. 3841. Yendell, Shadyside, Md.

HERALD HARBOR—Furn. cottage; near beach; water, elec.; reas. CH. 6780.

SHERWOOD FOREST—Cottage; No. 210; comp. furn., 4 bedrms., liv. rm., screened; maid's rm.; 2 baths; Frigid.; suit large family or group. Apply prop. or WI. 3321.

Wanted-to-Rent 62

APARTMENT, suburban, furn. or unfurn.; two rooms, kitchen, bath, garden; reasonable; convenient transportation; write description, price. Box 4, Wash. Post.

LIST YOUR PROPERTY WITH MURRAY CO. NA. 7772.

Sale Houses 66

COLONIAL TERRACE, NEARBY VA. Semidetached homes, 4 and 5 large rms. front, rear and sleeping porches. Some beautifully wooded lots; 5 minutes to Constitution ave. See my signs between Key Bridge and Colonial Village. Wm. F. PARRAMORE, 1930 N. Oak st. CH. 5827.

HOMES, investments, City, Suburban, Shore cottages, sale, trade, lease. Watch for our SIGNS. Call for data. Bargains. Save money—interest. Health. B. E. RYON CO. 1216 N. Y. ave. NA. 7907.

NO DOWN PAYMENT. New semi-det. brick, 6 rooms and bath; ultra modern; air-conditioned heat; high location in D. C. overlooking the city. Box 424, The Washington Post.

WESLEY HEIGHTS, $10,950
Delightful small home on large, beautifully landscaped lot. There are 7 rooms (including first-floor den). Automatic heat, maid's room and garage. The entire property is in excellent condition and is being offered at a genuine bargain price. BOSS & PHELPS, exclusive agents. NAtl. 9300. Evenings call Mr. Lewis, WOodley 4070.

CHEVY CHASE BARGAIN
New house, 6 rms., 1st floor lavatory; brick garage; Sanitas walls; auto. air cond. Easy terms. NAtional 3324.

MARIETTA PARK—$6,950
4 BEDROOMS
Semi-detached brick home in new-house condition; h.-w. h.; hardwood floors. This is an exceptional offering and we can make easy terms.
R. A. HUMPHRIES
808 No. Cap. Realtor. NA. 6731.

A PRETTY BUNGALOW
4941 46TH ST. N.W.
American University Park. Nicely set on corner lot, diagonally opposite Government park, shaded by four giant oaks; 5 rooms and bath; all completely renovated; neat as a new pin; new roof; new cabinets; terms. Bus at corner. $8,950.
THE AMERICAN COMPANY.
907 15th St. NAtional 8032.

ADJ. BARNABY WOODS
We have just opened another group of Muhleman & Keyhoe's true Colonial homes. We think they are the finest ones they have ever built. Beautiful does not describe the interiors. They are gorgeous. 6-room, 2-bath houses, lavatory and toilet on 1st floor, built-in garage, on large lots. Open daily. Priced at $12,950 and $12,750. For further information call J. WESLEY BUCHANAN, MET. 1143, until 9 p. m.

$8,950 Center hall colonial in lovely Chevy Chase garden. 4 bedrms. 2 tile baths. A real buy on reasonable terms. To inspect, call WO. 2785.

MASS. AVENUE HEIGHTS
NEAR NATIONAL CATHEDRAL
We have under construction 2 new center-hall colonial homes. The living room is 13 ft. by 24½ ft., opening onto screened porch; first floor den and lavatory, butler's pantry, large dining room; 4 bedrooms, 2 baths on second floor; finished and heated attic. Air-conditioned. Phone MIKKELSON & SON. WOodley 1156.

$500 DOWN—
BALANCE LIKE RENT
Heart of Brightwood, 5-room Colonial brick, 2 porches, Oxford kitchen, tile bath; newly reconditioned; deep yard; full basement; near schools, transportation and stores. Terms.
LEO M. BERNSTEIN & CO. MET. 5400.

Location and Elevation
Overlooking city and with a permanent view down the river, describes the location of this new group of Georgetown Colonials on 29th st., north of T. They exude the old atmosphere and traditions of Georgetown and are almost surrounded by Government parks. $8,750 up. Call J. WESLEY BUCHANAN, Met. 1143 to 9 p. m.

Semi-Detached Brick—$7,750
6 ROOMS, BUILT-IN GARAGE.
Near Sheridan Theater and shopping center. Only 5 years old, very modern home; gas furnace, recreation room, screens, weatherstrips. Lot 30 wide. Evenings and Sunday GEorgia 9012.
L. T. GRAVATTE
729 15th St. Realtor. NA. 0753.

FAST SELLING Homes
In Distinctive Chevy Chase
$8,850 to $9,960
A group of homes with instant eye appeal, plus budget appeal. Designed for low cost maintenance. Six large rooms and 2 complete baths, automatic air-conditioned heat and many other fine features. Investigate and compare.
Furnished Sample Home
3017 Fessenden St. N.W.
Just west of Conn. Avenue
PAUL T. STONE Inc.

Post Classified Ads—National 4200.

Sale Houses 66

MUST BE SOLD.
Hillcrest. Bungalow. Owner leaving the city. Worth $7,500, but your offer considered. 2317 32d st. se. Evening phone Lincoln 1008.
ADELBERT W. LEE.
1343 H St. N.W. Dist. 4800.

AVONDALE
$7,750 to $9,250
A RESTRICTED COMMUNITY
BRICK, SIX ROOMS, GARAGE
PORCHES, AUTOMATIC HEAT.
Drive out Rhode Island ave. ne. to Eastern ave., left on Eastern ave. several blocks to AVONDALE, or call
HARRY WARDMAN, INC.
DI. 3830. 1512 K St. N.W.

$6,750
FIRST COMMERCIAL
Penna. ave. se.; six-room and bath brick; hot-water heat; 20 feet wide; can easily be converted for business purposes; terms.
John F. Donohoe & Sons
314 Penna. Ave. S.E.

$4,890—$33.50 MO.
New brick bungalows. Drive out N. H. ave., ½-mile past D. C. line to Hay rd., turn left 300 ft. to homes. Open till 9 p. m. WASHINGTON REALTY, GE. 8300 or 4453.

A BEST SELLER.
Rich in authentic detailing, of center-hall plan, with 6 well-proportioned rooms, 2 sparkling tiled baths and first-floor lavatory. Automatic air-conditioned heat, large screened porch and many other unusual features that are not found in homes of the same price. Situated nicely on a large landscaped lot with fenced-in rear yard and plenty of shade trees. In a nice location with convenience to everything. Priced less than $12,000, this property is truly a value. Call DUpont 3835 or EM. 9063.

CHEVY CHASE, D. C.
NEAR CHEVY CHASE CIRCLE
New detached center-hall colonial brick. Living room, 13 ft. by 24½ ft., opening onto large screened porch; 4 bedrooms (one finished as a den), 2 baths on 2nd floor. Finished and heated attic. Air-conditioned. Beautiful lot finished with rustic fence. Near schools. Phone MIKKELSON & SON WOodley 1156.

W St. N.W., Nr. N. Capitol
$6,000!
An excellent brick house of 7 rooms, bath, gas, h.-w. h., oak floors on 1st floor; good condition. Possession at once. See Mr. Boucher.
R. A. HUMPHRIES
808 No. Cap. Realtor. NA. 6731.

LIVE IN THIS MODERN "COLONIAL HOME."
A charming 6-room Colonial on a ½-acre tract in Woodside Park. Center-hall plan. Spacious well-proportioned rooms. Home is balanced on one side with a garage and a porch on the other, which gives it a very commanding appearance. All modern innovations throughout, including automatic oil heat and air conditioning. Its structure measures up to the highest architectural standards and will be a lasting tribute to you and yours. Call EM. 9063 for inspection.

$500 Balance less than monthly rental. New, roomy 2-story det. brick; 3 bedrms., attic; garage; big wooded lot. OWNER, Wisconsin 5576.

COLORED—1st and Que sts. ne.—6 rooms; semi-detached; 2-car brick gar.; $6,950; easy terms. Dis. 1160.

COLORED ATTENTION
11 ROOMS—2 BATHS
$9,500
Near 19th and California sts. nw. This large, spacious home is substantially built, has hot-water heat and a 2-car brick garage. Best neighborhood; suitable for people of the professional type or for the better class of rooming house. $1,800 cash required. Call Mr. Burnside, with
FRANK S. PHILLIPS DI. 1411

Wanted—Houses 67

ALL CASH—Brick or frame, white or col. No comm. Q. settlement. E. A. GARVEY. DI. 4508. 1126 Vt. ave. nw.

WILL PAY all cash for brick houses any section city regardless of cond. Cash immed. No agents. MR. ESPEY ME. 5800.

Sale Lots 69

HILLCREST, Branch ave. & Denver st. se. 50x200; sew., water. Murray Co., NA. 7772.

LANGLEY FARMS—Rare building sites. Great Falls rd. D. S. MACKALL, Jr. Agent. OXford 2-W-12. Langley, Va.

LOWEST PRICE, SOUTHEAST—$250 to $350 cash; 50x140; sewer and water already in; C ave., District Heights, Md., one block off Marlboro pike; incorporated town; new school. Office on highway. ATlantic 4929—Hillside 0361.

ONLY desirable lots remaining—2 blks. Silver Spring, Md.; 620 Maple lane. Close trans.; public, private schools; $1,000 ea. Act quickly. SHep. 4379.

WASH. BLVD., east of high school—Lot 50x133. All improvements. Nice shade. $1,100. J. A. BAKER & CO., 1112 N. Irving St., Clarendon, Va. CH. 0070.

WOODLAND PARK. Nr. Mt. Vernon; ½ to 2-acre lots, all wooded; deep water, fishing, boating, elec., tele.; hard rd.; nature lover's paradise; 25 min. city. Prices $300 up; $25 down, $10 mo. Discount for cash. MR. GIBBS. Alex. 2819 to inspect.

96 ACRES, wooded; live stream, fertile; ½ mile frontage on Potomac River; ideal summer camp or development; $3,000.

Suburban for Sale 70

ARLINGTON, VA., 830-833 S. Barton St.—Priced to sell! 2 new bricks; 3-bedroom homes; extra large living rm. with fireplace; de luxe kitchen; concrete porch; oil heat. Open daily till 9 p. m. V. EHRHARDT. CHestnut 7235.

ARLINGTON—Modern 6-room house; large grounds; only $4,500. CHestnut 0050.

FIVE ROOMS, bath, frame bungalow on excep. fin. lot in Silver Spring; new-house cond.; reas.; cash; $35 month. FRANKLIN REALTY CO. SH. 5430.

HOME with tourist possibilities, located on concrete road now being widened. Once a church, this house has 4 large rooms and bath on 1st floor. City electricity and pressure water system; 1 acre, covered with mature oak trees; 11 miles from Washington. Price, $2,500; $900 cash, balance, $30 per month. See MASON HIRST, Annandale, Va. Phone ALexandria 999-J-1. Closed Sundays.

MODERN Bungalow, 5 large rms.; floored attic; porches; gar.; corner lot; $3,750; 10% cash; $30 mo. OX. 1001. CH. 5508.

Sale Lots 69 Sale Lots 69

45 LARGE BUILDING TRACTS
75x150 Feet Each
All Within the City Limits of
FALLS CHURCH, VA
WILL BE SOLD AT
AUCTION
ON THE PREMISES
Sat. June 10, 2:30 P.M.
Here is a Real Sale of Very Choice Home Sites. Electricity, Gas, Telephone, Water and Sewer Available. One Block to Bus and Stores. A Number of Tracts Face on Paved West Street. Others on Good All-Weather Gravel Street. Big, Cooling, Graceful Shade Trees Throughout the Property.
• Only a Pleasant 30-Minute Drive to Downtown Washington •
The story is short and sweet—a Real Sale of Really Choice Home Sites. Be present yourself; tell your friends. Take advantage of the opportunity to buy this desirable property at a price no doubt you'll gladly be willing to pay. The owner instructs us to SELL—KEEP SELLING.
EASY TERMS: ¼ Cash; Balance $15.00 Per Month
The joy and sentiment of country life—yet all conveniences of the city.
BUILDERS ATTENTION! Here's a location where Modest Priced, Up-to-Date Houses will really sell. Attend the sale; buy as many of these tracts as you choose.
Individuals or Private Owners looking for a Home Site will find here many, many pleasant features.
TO REACH: At Falls Church turn right at Bank on Leesburg Pike, straight ahead ¾ mile, then left on West Street one block to property.
For Detailed Information Call the Auctioneer's Office.
N. C. HINES & SONS
Phone CH. 3440
Or ZED L. WILLIAMS. Phone NA. 2620

Post Classified Ads—National 4200.

Suburban for Sale 70

NEARBY VA.—New 5-rm. bungalow, only $3,000 with $300 down and $27 month. RALPH, 2904 N. Wash. Blvd. CH. 3681.

NEW Modern Brick Homes, ½-acre farmettes. FHA approved. $38.50 mo. PHILLIPS H. CLARKE CO. GR. 4343.

$5,350—New 6-rm. brick; tile b.; lge. lot, nr. transp.; low cash. BURCH, Berwyn 83.

$27.50 MO., F. H. A.—New, modern, detached homes, fully equipped, all utilities, park and schools, bus service; 6 miles from Capitol. In PARKHURST, out Lee highway to Robert E. Lee School, left to N. Lexington and 20th sts. Office, 5800 Lee highway, Arlington, Va. Oxford 0780.

ZONED FOR BUSINESS.
WILSON BLVD. CORNER—Frame bungalow, 5 rooms and bath; attic and basement; h.-w. ht.; garage; $3,500, $350 cash, $24.92 mo. until paid. J. A. BAKER & CO., 1112 N. Irving st., Clarendon, Va. CH. 0070.

!!!!! VIRGINIA VALUE !!!!!
Living room with brick fireplace, dining room, kitchen with colored drainboard. Majestic gas range. Plenty of cabinets and broom closets. 3 bedrooms, 5 cedar-lined closets; tile bath with colored fixtures; screened casement windows with Venetian blinds; Esso oil heat with recessed radiators, automatic gas storage water heater; front and rear porch. Full price $5,750. For terms phone H. L. Moore, CHestnut 4818.

$8,500 New Colonial brick, 6 rms., tile bath, scr. porch; full basement; 1st fl. extra lav.; shower; insulated. Now open. Call Washington & Kane, ALex. 1621.

KENSINGTON, MD.
NEW BRICK HOME—Kensington's best section, 6 large rooms; full basement, large garage; full tile bath; auto. heat, air-conditioning; modern kitchen with 6-ft. refrigerator; nice porch. Beautiful lot with trees. Easy terms.
Kensington Realty Co.
Kensington, Md. KEns. 132.

ARLINGTON, VA.—$5,350
NEW BRICK bungalow; extra large living rm. with fireplace, 2 bedrms., dining rm. and kitchen; tile bath, side porch, attic insulated for extra room; air-cond. oil heat. Close to school and 10c bus. $350 cash, $45 mo. Also 5-rm. brick for rent.
C. B. YEATMAN. CHestnut 3777.

Sale—Farms, Land 73

30 ACRES—Montgomery Co.; mod. house; fat. chicken equip. 50 fruit trees. $5,650. "WARING," HYatts. 463; GR. 2232, eves.

13 ACRES, 8 miles north of Silver Spring. Small English cottage with red brick wall surrounding garden. Garage; old farm house needing repairs; large shade trees. $5,950.
THE MARYLAND REALTY
915 Tenth St. N. W. NAtional 8095.

60-ACRE FARM with splendid house, in rich farming section beyond Fairfax Court House; 20 miles D. C.; big oaks around home; large barn; beautiful site; 20 acres cultivated, 40 growing timber. $5,150, with $1,000 down.
Phone HARLOWE, ALexandria 198-W-3.

Sale—Shores, Waterfront 74

CEDARHURST on Ches. Bay; lots and cottages; easy terms. W. M. Bauman, NA. 6229.

LONG BEACH—Beautifully wooded lots on easy terms; cottage financed. For booklet, wr. M. E. Rockhill, St. Leonard, Md.

3-ROOM Bungalow on 3 lots; $375 full price, easy terms. 77 miles Wash.; walking distance to clean salt-water bathing, boating, fishing, club-house, stores, house delivery of groceries, free school bus. Box 463, Wash. Post.

5-ROOM cottage fronting on river. Large shade trees, attractive lawn. $1,650. $250 down, $15 monthly. Drive down to Cobb Island via Routes 5 and 3 via Waldorf and La Plata. See resident agent, Andrew Norris, at island end of bridge.
THE MARYLAND REALTY
915 Tenth St. N.W. NAtional 8095.

WILL SACRIFICE FOR CASH—2 beautifully located lots at Fair Haven. Each lot is 50x150. Write to J. D. JUERGENS, WEST BEACH, MARYLAND.

$750 Completely furnished cottage at Piney Point Shores. Lot 40x100 ft. Further information, call NA. 3847, Br. 3, or ATl. 2584-M evenings.

Bay Ridge Exclusive beach; modern, substantial 6-rm. cottage, 2 wide porches. Completely furnished. REp. 1355—MIch. 3303.

WATERFRONT FARM
180 acres; remodeled 8-rm. house; 5 fireplaces; 1,500-ft. waterfront; 45 miles D. C.; $6,500; terms. NA. 3783. LI. 7075-J.

Real Estate Wanted 78

WE HAVE BUYERS FOR HOMES IN NEARBY VIRGINIA.
JAMES M. DOYLE. 3015 N. Wash. Blvd.

Business Opportunities 77

A BOARDING house home, 1616 Que st. nw. $75 rent. Completely furnished. $250 down. Edwin L. Ellis, 1010 Vermont ave. Room 217. NAtl. 3310.

A CONFECTIONERY STORE, candy, cigars, magazines, etc.; ideal location; rent $25 mo.; sell reas. 3613 Georgia ave. nw.

ALL apts. downtown; 11 rms., 2 baths; rent, $70; income quoted, $200. Filled. Owner leaving city. Sacrifice for $600; down payment, $300.
S. WINFIELD, 908 10th N.W. NA. 9654.

RESTAURANT—Good business; midst Govt. bldgs.; owner must sacr. this excel. location; Gov't pos. out of town. 1741 F nw.

RESTAURANT AND GRILL, 602 F st. nw.—Cash or terms. Mr. Rogers, 608 F st. nw. ME. 8352.

RESTAURANT (beer); rent, $75; doing $400 wkly. Bargain for someone. $1,500. R. M. DE SHAZO, 1123 14th N.W. NA. 5520

ROOMS and apts., 10th and I, 12 rms. Rent, $90; income quoted, $225; nicely furnished and clean; price, $900. Good terms.
S. WINFIELD, 908 10th N.W. NA. 9654.

SPACE and office for rent in metal shop; use as auto shop or any kind of metal trade. 1327 S. Capitol st. LI. 10316.

SPACE for rent in busy valet-barber shop for hat cleaning; reasonable rent. 1815 Adams Mill rd. nw. Excellent location.

CHATTEL NOTES
purchased; immediate cash. Ben Hollander, 907 Tower Bldg. MEt. 4814.

BOARDING HOUSE 14 RMS.
H St. near 18th nw., 3 baths, automatic heat. $125 rent. Long lease; house newly decorated; all new furniture; 21 boarders. Hard to beat for $2,900; terms.
EDWIN L. ELLIS
ROOMING HOUSE HEADQUARTERS
1010 Vermont Ave., Room 217. NAtl. 3310.

ATTENTION
AUTOMOBILE SALESMEN.
Do you have a few thousand dollars you would like to invest in one of the oldest, best-known, popular General Motors cars? We have a few very selected territories—one in the metropolitan Washington area. If you are interested in connecting with a manufacturer who has sound policies and has proven to be successful through the years, we suggest you write Box 1, Washington Post. All queries will be kept strictly confidential.

Dogs, Cats, Pets 79

CHIHUAHUA puppy; mature male; 3 pounds; acclimated. 1103 Maryland ave. ne.

Horses—Livestock 81

ONE low price mule, 4 low price horses and mares. 110 M st. se.

Sale Miscellaneous 83

DEALERS ads under this heading contain a firm name or a business address, or state the word "Dealer." Other ads are presumed to be from private individuals. Readers who find dealers masquerading in this column as private individuals are urged to report the matter to The Washington Post.

ACCORDIONS—Before purchasing a piano accordion, it's to your advantage to see Droop's first, 1300 G st. nw.

ANTIQUES—Rare pieces, china, glass, silver, books, prints. 818 9th st. nw.

ANTIQUES—Grandfather clock, mahogany high chest, Victorian rose-carved chairs. Waxler, 1614 10th st. nw.

ANTIQUES—Hepplewhite card table, Duncan Phyfe dining room table, Victorian hand-carved sofa, sterling silver, china, etc.; special sale prices. Murray Galleries, 1724 20th st. nw. DU. 1311.

BILLIARD and pool table in excellent condition. Call Mr. Marvin, RA. 8000.

CHAIRS AND TABLES FOR RENT for all occasions. D. NOTES, 633 Indiana ave. District 8112.

DIAMOND engagement ring; cost $370 new; sacrifice $250. Box 613, Wash. Post.

ENCYCLOPEDIA, 25 vol., $10. Romance in history, $12; both leather bound; fine cond. Cedar chest, $10. DU. 2629.

FIXTURES complete for 3-chair barber shop; good condition; reas. AT. 1914-W.

FRIGIDAIRE, 5 cu. ft., $39.50; used, guaranteed; also service. District Elect. Co. 4905 Wisconsin ave. nw. WO. 4902.

FRIGIDAIRE, 6 cu. ft., all porcelain, like new; $69. Guaranteed. 1318 14th st. nw.

...No More Wrecks on Wheels

"THESE must go," says the new D. C. Compulsory Law. Bumpers, door handles, tires, safety glass, headlights, brakes—all must be in good working condition. See a service man now. You'll find a good neighborhood repairman listed in The Post's

Neighborhood Service Guide

Post Classified Ads—National 4200.

Sale Miscellaneous 83

FURNITURE—Beds, couch, chests, rugs, tables, folding cot, pictures, typewriter, lawn mower. Call afternoons. MI. 8366.

FURNITURE—Each cottage values all kinds of "odds and ends;" sacrifice prices. Don't delay. Inspect today. Open nights and Sun. These "used but not abused" values won't last long. Take one year to pay. Lewis Furniture Co., 4628 14th st. nw. GEorgia 3433.

FURNITURE—Have you seen our windows? Mr. Green says the good folks have sure been wonderful in their response and he wants to say "thank you." Our appreciation special, a beautiful "shell table" for $1.95. Open eves. and Sun. YOUR CREDIT IS GOOD. Green Furniture Co. 3600 Georgia ave. GEorgia 2222.

McCORMICK & Deering Binder, 7-foot knife; only used on 30 acres; nearly new. Phone Greenbelt 3066.

PARTY moving to small apt. 10-pc. dining room suite, dresser, hall table, reasonable. DU. 2890.

PIANOS—This week we are closing out several slightly used Knabe spinets at savings up to $100; all the latest models. Easy terms. NAt. 4730. Kitt's, 1330 G st. Open evenings.

PIANOS FOR RENT—New and slightly used full keyboard apartment uprights and spinets, only $5 monthly. Money paid as rental applies on purchase price if you decide to buy later. NAt. 4730. Kitt's, 1330 G st. Open evenings.

PIANO—Small spinet, Colonial style; special, only $159. Full keyboard; walnut finish. Easy terms. NAt. 4730. Kitt's, 1330 G st.

PIANO—Bechstein Concert Grand. $300. COl. 0384, between 4 and 7 p. m.

PRIVATE family disposing of household furniture. Sacrifice. DUpont 2580.

PURE linseed oil house paint; special, $1.85 gal. Pyda Adams, 1119 9th st. NA. 2402.

REFRIGERATOR, G. E., 10 cu. ft.; bargain; like new. 2320 Chester st., Anacostia. LI. 4169.

REFRIGERATORS, reconditioned; largest stock in the city; all makes. $39.50 up; guaranteed; liberal terms. Consolidated Refrigeration, 1310 14th st. nw. DU. 6130.

SPECIAL new toilet, bowl and tank, complete with white seat, $12.50. J. Brenner & Son, 2525 M st. nw. RE. 2042.

STUDIO COUCH, good condition; reasonable. ADams 6305-M after 6 p. m.

STUDIO COUCH—New; makes into twin or double bed; $15. H. Baum & Sons, 616 E st. nw.

SUMMER rugs, 9x12, samples; 33⅓% reduction. George's, 8543 Georgia Ave. SH. 5633.

TYPEWRITERS for rent; late models only; lowest rates. Free delivery. "UNITED," 813 14th st. nw. REp. 1177.

TYPEWRITERS, all kinds, sale, repairing, rent; save money, visit "Typewriter Headquarters," 718 14th (Bond Bldg.). REp. 2828.

VIOLINS, fine collection of violins; reasonable. COl. 0384, between 4 and 7 p. m.

Coal, Fuel Oil, Wood 83A

ARLINGTON COAL & LUMBER CO.
5% Discount for Cash

1x8 Box	$28.00
2x4 up to 12 ft.	28.00
2x6 and 8 up to 16 ft.	30.00
2x10 and 12 up to 16 ft.	32.50
No. 2 Common Pine Flooring	40.00

Also Good Prices on
PLASTER
MORTAR, CEMENT, ETC.
JACKSON 1880

Miscellaneous Wanted 84

ELECTRIC REFRIGERATORS. Highest prices paid. 1318 14th st. nw.

GOLD OR PLATINUM JEWELRY AND SILVERWARE AND GOLD TEETH, ANY CONDITION. WE PAY CASH. A. KAHN, INC., 47 YEARS AT 935 F ST. N.W.

REFRIGERATORS and other electric appliances, District Electric Co., WO. 4902.

SECOND-HAND CANOE in first-class condition. Box 630, Washington Post.

SEWING MACHINE. We buy all types. Repairing. Parts. Vacuum Cleaners Repaired. 917 F nw. RE. 1900. Open till 9.

WE BUY JUNK—Bags, paper, junk cars, autos. Anacostia Junk Co., AT. 5431.

Personal Loan Cos. 88

Operating Under Uniform Small Loan Laws

See WHAT and HOW You Pay on Loans of $50 to $300
Special Repayment Plan With Interest

Loan	Monthly Payments
$50	$3.53
$100	$7.04
$200	$14.07
$300	$21.11

Other Amounts in Proportion
4 LOCATIONS
Lincoln Loan Service, Inc.
7910 Georgia Ave. SH. 2781
Silver Spring, Maryland
Old Dominion Small Loan Corp.
106 No. Washington St. Alexandria 2124
Alexandria, Virginia
Takoma Industrial Bankers, Inc.
16 Carroll Ave. SH. 1825
Takoma Park, Maryland
Lincoln Loan Service, Inc.
7 State Circle Phone 2300
Annapolis, Maryland

BIG EVENT LOANS
June time brings uncommon events to many a family, possibly a marriage, maybe a graduation or two. We serve a lot of good people who require added cash for such important happenings. See us when you need cash in a hurry—no matter what for.
DOMESTIC
FINANCE CORPORATION
A SMALL LOAN CORPORATION
MT. RAINIER, MD. 3306 Rhode Island Ave. Ph. Michigan 6874
ROSSLYN, VA. Arlington Trust Bldg., 2nd Fl. CHestnut 0304
SILVER SPRING, MD. 7982 Georgia Ave. Phone SHep. 5450
ALEXANDRIA, VA. 103 S. Wash. St. Phone Alex. 1717
"FIRST IN FRIENDLINESS"

Post Classified Ads—National 4200.

Personal Loan Cos. 88

Operating Under Uniform Small Loan Laws

LOANS UP TO $300
All loans quickly and easily arranged on a confidential basis. Monthly payments arranged to fit easily into your budget. See us today!
SIGNATURE—AUTOMOBILE OR FURNITURE LOANS
Call, Write or Phone
MARYLAND PERSONAL BANKERS
7912 Georgia Avenue
Silver Spring, Md. Phone Sh. 2852

CASH LOANS
—$30 to $300—
FOR SINGLE OR MARRIED PERSONS ON YOUR SIGNATURE ONLY. NOTHING ELSE REQUIRED
MONTHLY PAYMENTS

$50—Pay $3		$200—Pay $10	
$100—Pay $5		$250—Pay $13	
$150—Pay $8		$300—Pay $15	

(and interest)
Phone or See Us Today
2 Convenient Locations
CREDIT SERVICE, INC.
8512 GEORGIA AVE.
Silver Spring, Md. SHep. 5567.
LOAN SERVICE, INC.
3327 RHODE ISLAND AVE.
Mt. Rainier, Md. HObart 5628

IT'S WORLD'S FAIR TIME IN NEW YORK!
Plan now to attend—and let us help you with the financial arrangements. Our lending services will provide you with the money you need to properly enjoy this greatest of all spectacles. Best of all, you can finance your trip over a period as great as 20 months. There are genuine thrills in store for you!
LOANS UP TO $300
Signature, furniture or car can be used as security for a loan and repayments are arranged to fit your income.
PEOPLES PERSONAL BANKERS
3306 Rhode Island Ave.
Mt. Rainier, Md., DE. 1240
PUBLIC SMALL LOAN COMPANY
2028 North Moore St.
Rosslyn, Va., CHestnut 2444
STANDARD LOAN SERVICE
3329 Rhode Island Ave.
Mt. Rainier, Md., DU. 2838
Under Uniform Small Loan Law

Trucks for Sale 97A

FORD—1936 Pick-up. Clean as pin; $345. Ford '35 panel delivery; clean as pin; red original paint; $239. Logan Motor Co., 3540 14th st. DIst. 5631.

FORD—1935 157-inch platform bodies with header boards, 32x6 10-ply dual tires, helper springs; all in good operating condition; $195 each. Eight to choose from. See Mr. Dillon or Mr. Frazier. Logan Motor Co., 1111 18th st. nw. District 5800.

FORD $135
1933 Panel Delivery. An exceptional buy for the person in the market for this type of serviceable commercial vehicle. Liberal terms.
NORTHEAST MOTOR CO.
920 Bladensburg Rd. N.E. AT. 0200.

Sale—Automobiles 98

BUICK—1936 "61" 4-Dr. Trunk Sedan, Century model with radio; heater and 6-wheel equipment. It has everything to please the most critical buyer. Priced down to only $525.
EMERSON & ORME
17th and M Sts. N.W. DI. 8100.

BUICK—1936 Coupe. Heater, new white tires; black finish; 40 series; a real buy at $449; any car a down payment. Logan Motors, 3540 14th. DIst. 5631.

BUICK—1936 Touring Sedan. An opportunity to own popular Buick model at minimum cost. Not only good looking but perfect mechanically as well. Immaculate interior. Chernerized and fully guaranteed for your protection. Only $539.
CHERNER MOTOR CO.
1711 Florida Ave. N.W. NOrth 8565.

BUICK—1936 Coupe, "40" Series. Original Dartmouth green finish; radio, heater; knee action, synchromesh, hydraulic brakes; owned by one man, an Army surgeon; only $459. Any terms you say. Logan Motor Co., 1111 18th st. nw. DI. 5800.

BUICK—1937 Special 41 Touring Sedan, De Luxe equipped; radio, white sidewall tires; very low mileage; one owner (name on request). Butler Bonded. "My cars make good or I do." $747. Lee D. Butler, Inc., 1121 21st st. nw. DI. 1218.

BUICK—1937 "46" 2-Dr. Trunk Sedan. One of the most popular models ever built by Buick; large built-in trunk; beautiful condition; blue finish; a real vacation special at $665.
EMERSON & ORME
17th and M Sts. N.W. DI. 8100.

BUICK—1936 5-passenger 4-door Touring Sedan, Model 61. Large trunk; black paint; spotless interior; excellent tires; radio and heater. You will find this clean car real value. $425. C. C. C. Guaranty. Open evenings and Sundays.
CAPITOL CADILLAC CO.
1222 22d St. N.W. NAtl. 3300.

BUICK—1936 "61" 4-Dr. Trunk Sedan; Beautiful Century model with unusually low mileage; condition proves care by former owner; black finish; immaculate interior and fine motor; priced at $695.
EMERSON & ORME
17th and M Sts. N.W. DI. 8100.

CADILLAC—1935 Convertible Coupe. Buy one of America's finest cars now for only $589, luxurious in every detail; performance unequaled at price; smart lines. Chernerized and fully guaranteed for your protection. $589.
CHERNER MOTOR CO.
1711 Florida Ave. N.W. NOrth 8565.

Post Classified Ads—National 4200.

Sale—Automobiles 98

CHEVROLET—1934 De Luxe Coupe. Clean little car; good for many miles; 30-day guarantee; owned by telephone co. official; only $199; $9 down, bal. $13 mo. Logan Motors, 18th and M. DIst. 5803.

CHEVROLET 1939 company cars; little mileage; choice of colors in town and sport sedans; trunks; substantial discount; top trade allowance for your old car; new-car guarantee and terms. SULLIVAN CHEVROLET; 460 N. Y. ave. nw. ME. 2811.

CHEVROLET—1937 Master De Luxe Coupe; a trim little model; all de luxe equipment; beautiful finish and interior; motor hums to perfection. Chernerized and fully guaranteed. One of the finest values on the market for $439.
CHERNER MOTOR CO.
1711 Florida Ave. N.W. NOrth 8565.

CHEVROLET—1936 Master De Luxe Sedan. Original paint; excellent condition in every respect. Reduced to only $349.
PARKWAY.
4030 Wisc. Ave. NW. WO. 9670.

CHEVROLET 1936 De Luxe Coach. Drive it, then compare. Only $349. A beautiful bargain. SULLIVAN CHEVROLET; 460 N. Y. ave. nw. ME. 2811.

CHEVROLET—1937 Sport Coupe. A very clean car; only used by an elderly lady on Sundays. Only $439. Logan Motor, 21st and N. Y. ave. MEt. 2818.

CHEVROLET—1934 De Luxe Master Sedan. Due finance company $107; bring $3 transfer fee and pick up payments. $14 mo. and take car. Logan Motors, 3540 14th. DIst. 5631.

CHEVROLET—1935 De Luxe Coach. Here's economical transportation at small original cost. Clean interior, good tires and mechanically in A-1 condition. Special at $319. Liberal terms.
STOHLMAN.
3307 M St. N.W. MI. 1646.

CHEVROLET—1937 Town Sedan. This popular 2-dr. model is equipped with radio and heater; large built-in trunk. Truly, it has everything including brilliant performance. Chernerized and fully guaranteed. Priced today for $519.
CHERNER MOTOR CO.
1711 Florida Ave. N.W. NOrth 8565.

CHEVROLET—1934 4-Door De Luxe, $129 due finance company. Bring $3 transfer fee and pay $12 month until paid. Logan Motor, 21st and N. Y. ave. MEt. 2818.

CHEVROLET 1936 De Luxe 4-Dr. Sport Sedan. Large trunk, beautiful condition; priced down for your vacation. $379. SULLIVAN CHEVROLET; 460 N. Y. ave. nw. ME. 2811.

CHEVROLET—1932 Tudor, $69. 1931 Olds. Sedan, $49; 1931 Chev. Cpe., $49. That's all to pay. Logan Motors, 3540 14th. DIst. 5631.

CHEVROLET 1933 2-Dr. Trunk Sedan. O. K.'d by our shop foreman. Ready to go. A steal at $149. SULLIVAN CHEVROLET, 460 N. Y. ave. nw. ME. 2811.

CHEVROLET—1937 De Luxe Town Sedan. Black finish, mohair upholstery, knee action, turret top. Come in—see it—drive it. Five-day trial; $467. Lee D. Butler, Inc., 1121 21st st. nw. DI. 1218.

CHEVROLET $359
1936 2-Door Town Sedan; excellent black finish; clean interior in nice condition, fine tires and a splendid motor; liberal trade; easy terms.
Lustine-Nicholson Motor Co.
Hyattsville, Md. (on Balto. Blvd) GR. 2200

CHEVROLET—1933 Coach. Just the car for vacation. Excellent transportation for a minimum in price. Looks and runs fine. A sacrifice. H. B. LEARY, JR., & BROS. First and New York ave. ne. HObart 6012.

CHEVROLET 1933 Coupe. O. K.'d by our shop foreman. Ready to go. Can't be beat for only $169. SULLIVAN CHEVROLET; 460 N. Y. ave. nw. ME. 2811.

CHEVROLET—1937 De Luxe Town Sedan. A car that had only the very best of care and shows it. Spotlessly clean interior, excellent motor and very fine set of tires. Real buy at only $499. Liberal trade and terms.
STOHLMAN.
3307 M St. N.W. MI. 1646.

CHEVROLET 1935 Coupe. Best market price; only $266. O. K.'d by our shop foreman. Ready to go. SULLIVAN CHEVROLET; 460 N. Y. ave. nw. ME. 2811.

CHEVROLET—1935 4-Dr. Sedan. Excellent transportation for the thrifty buyer; economy and performance all in this smart bargain for only $295. Green finish. Good tires and motor.
EMERSON & ORME
17th and M Sts. N.W. DI. 8100.

CHRYSLER $745
1938 Royal Touring Sedan. All the pep and power of a thorobred and a great bargain. Radio, low mileage; finished in beautiful gunmetal. A car you'll be proud to own.
STANLEY H. HORNER, INC.
6th and Florida Ave. N.E. AT. 8204.

CHRYSLER—1936 "6" Coupe. Performance typical of all Chryslers; power and pep. Beautiful finish, immaculate interior. Must be driven to fully appreciate. Here is a bargain for $345.
L. P. STEUART, INC.
1325 14th St. N.W. DE. 4803.

CHRYSLER—1939 Royal Sedan. All the pep and power of a thoroughbred and ready to roll for your vacation; famous Chrysler motor, beautiful finish, hydraulic brakes. Only $349. Chernerized and fully guaranteed.
CHERNER MOTOR CO.
1711 Florida Ave. N.W. NOrth 8565.

CHRYSLER—1936 Airflow 6-Pass. Sedan. Radio, heater; perfect condition; 30-day guarantee. Only $499. Logan Motors, 21st and N. Y. ave. MEt. 2818.

DE SOTO—'32 bus. coupe; private owner; sacrifice, $65 cash. Mason, 301 9th sw.

DE SOTO—1938 Brougham. A one-owner car with very low mileage, perfect motor, brakes and paint. Upholstery spotless. Just like a new car except in price. Will give good allowance on your car.
TOM'S AUTO SERVICE.
637 N St. N.W. MI. 2400.

DE SOTO—1936 Touring Sedan. Original finish; spotless upholstery. De luxe equipped; former owner didn't need new car, but he wanted a Studebaker. Yours for only $447. Butler Bonded; 5-day trial. Lee D. Butler, Inc., 1121 21st st. nw. DI. 1218.

DODGE 1932 Coupe. Best buy for $139. O. K.'d by our shop foreman. Ready to go. SULLIVAN CHEVROLET; 460 N. Y. ave. nw. ME. 2811.

DODGE—1936 4-Door Touring Sedan. Finished in green; spotless interior; best bargain. Will sacrifice to sell now. H. B. LEARY, JR., & BROS., 1321 14th st. nw. HObart 4900.

DODGE—1936 Touring Sedan. Built-in trunk; de luxe equipped; one owner (name on request); 5-day trial. Butler Bonded; $447. Lee D. Butler, Inc., 1121 21st st. nw. DI. 1218.

DODGE 1933 De Luxe Sedan. Sacrifice for $169. O. K.'d by our shop foreman. Ready to go. SULLIVAN CHEVROLET; 460 N. Y. ave. nw. ME. 2811.

DODGE—1936 De Luxe 4-Door Touring Sedan. Treat your family to this fine car. Black finish; immaculate interior; priced down for vacation. H. B. LEARY, JR., & BROS., 1321 14th st. nw. HObart 4900.

DODGE—1935 4-Door Trunk Sedan. A popular model that needed little reconditioning to put it in the very best condition. Excellent tires. An unusual bargain at only $329. Liberal trade and terms.
STOHLMAN.
3307 M St. N.W. MI. 1646.

FORD—1935 De Luxe Coupe. El Paso tan, factory motor, clean inside; 30-day guarantee; only $239, $9 down, $16 month. Logan Motor, 3540 14th. DIstrict 5631.

FORD 1934 Tudor Sedan, $135. Excellent value; terms Steuart Motor Co., 3d and H sts. ne. ATlantic 5800.

FORD—1936 Tudor. Black; luggage space; 30-day guarantee; only $349; $9 down, bal. $18 mo. Ask for No. 831. Logan Motors, 3540 14th st. DIst. 5631.

FORD—'35 Tudor. New black paint, new seat covers, factory motor. A real buy, $194; $4 down, bal. $17 mo. Logan Motor, 21st and N. Y. ave. MEt. 2818.

FORD
1936 Tudor Trunk Sedan. Excellent blue finish; clean interior; fine tires and a splendid motor. It's just as important that your car be summerised as winterized. Our cars are lubricated to keep in tune with June. Try this one. We think you'll like it. Only $25 down, $21.11 monthly.
FRANK SMALL, Jr.,
SOUTHEAST USED CAR LOT.
1553 Pa. Ave. SE. Lincoln 2077.

FORD—1934 De Luxe Convertible Cabriolet. New top; leather upholstery; factory motor; only $219; $16 down, bal. $15 per mo.; no indorsers. Logan Motors, 18th and M nw. DIst. 5803.

FORD $25 a month
1938 2-Door Sedan. Lustrous black finish. Immaculate interior; motor and tires far above average. Priced extremely low and can be bought for only $25 per month.
MANY OTHERS TO CHOOSE FROM
COAST-IN, INC.
4th and Fla. Ave. N.E. AT. 7200.

FORD—1937 "85" Black Tudor; trunk; a very clean car, owned by local attorney, serviced since new in our shops; only $397; any car a down payment. Logan Motors, 3540 14th. DIst. 5631.

FORD—1933 De Luxe Tudor. New paint, seat covers, factory motor, good tires; only $129; $11 down, bal. $12 mo. Logan Motors, 18th and M nw. DIst. 5803.

Post Classified Ads—National 4200.

Sale—Automobiles 98

FORD—1939 De Luxe Tudor Sedan. Radio equipped. Actually driven only 4,000 miles and its truly perfect. You can't beat this car at only $660. Liberal trade and terms.
STOHLMAN.
3307 M St. N.W. MI. 1646.

FORD—1937 "85" De Luxe Coupe. Geo. Wash. blue baked enamel; heater; new rubber; only 4 mos. old; 30-day guarantee; owned by a prominent surgeon; only $399; any car a down payment. Logan Motors, 18th and M nw. DIst. 5803.

FORD $395
1937 85-Horsepower Tudor Trunk Model. Beautiful black finish; clean upholstery; all good tires; motor in A-1 condition; excellent appearance. Good terms and trade. See car No. 221.
NORTHEAST MOTOR CO.
920 Bladensburg Rd. N.E. AT. 0200.

FORD 1934 Convertible Cabriolet. Looks almost like new; sporty job; will sacrifice; only $49 down. Hurry. SULLIVAN CHEVROLET; 460 N. Y. ave. nw. ME. 2811.

FORD—1935 De Luxe Tudor; trunk; black finish; clean inside; factory motor; nearly new tires; only $269; $7 down, bal. $16 mo.; no indorsers. Logan Motors, 3540 14th st. DIst. 5631.

FORD—1938 "85" Tudor Touring Sedan. Finished in beautiful blue; good looking and perfect mechanically. Here is one of the finest Ford values on the market today. Only $495.
L. P. STEUART, INC.
1325 14th St. N.W. DE. 4803.

FORD—1936 Fordor Sedan. A clean black car; 30-day guarantee; probably as good as any '36 car in Washington. The price is $239; a steal; bring $13 and pay $15 mo. Logan Motor Co., 18th and M sts. nw. Dist. 5803.

FORD—1938 de luxe Tudor. Autumn brown baked enamel finish; less than a year old; one owner, a Connecticut avenue merchant; only $580; 30-day guarantee. Logan Motor Co., 1111 18th st. nw. DI. 5800.

FORD—1937 Trunk Tudor. Black, clean whipcord upholstery, tires nearly new, low mileage; 30-day guarantee; owned since new by an Army colonel; only $369; any car a down payment. Logan Motor Co., 18th and M nw. DIst. 5803.

FORD 1933 Tudor. Must sell at once. Only $139. O. K.'d by our shop foreman. Ready to go. SULLIVAN CHEVROLET; 460 N. Y. ave. nw. ME. 2811.

FORD—1936 Convertible Coupe. Nickel wheels, heater, fog lights, reconditioned motor; only $369; $68 down, bal. $21 mo. Logan Motors, 3540 14th st. DIst. 5631.

FORD $345
1936 Coupe. Smart looking blue baked enamel finish; a good, clean car throughout; excellent tires and motor; recently overhauled; good for many years of satisfactory transportation. Low terms and trade. Look for car No. 99.
NORTHEAST MOTOR CO.
920 Bladensburg Rd. N.E. AT. 0200.

FORD—1936 Convertible Coupe. Rumble seat; radio; black; white tires; new top; only $369; any car or $69 down payment. Logan Motors, 18th and M nw. DIst. 5803.

FORD—1937 Coupe "85." Radio and heater; original gray finish. One look at this car and you will buy it. Sacrifice. $367; 5-day trial. Lee D. Butler, Inc., 1121 21st st. nw. DI. 1218.

FORD Save $150
1939 De Luxe 4-Door Sedan. Original black finish, white sidewall tires; driven only 1,000 miles. This car can hardly be told from new; can be purchased at a saving of over $150.
NORRIS, INC.
Wisconsin Ave. & Albemarle St. EM. 7288.

FORD—1938 De Luxe Coupe. Black, red wheels, white tires; radio; used very little by a newspaper editor; 30-day guarantee; $589; any car a down payment. Logan Motors, 18th and M nw. DIst. 5803. Open Sunday.

FORD
1935 De Luxe Fordor Sedan (radio). Smart black finish; clean interior; excellent tires and a motor that performs to perfection. Completely conditioned to give you lasting satisfaction; $9 down.
FRANK SMALL, Jr.,
SOUTHEAST USED CAR LOT.
2002 Nichols Ave. SE. Lincoln 2077.

FORD—1937 Tudor Sedan. One of the cleanest cars in our entire stock. Quiet, powerful V-8 motor in the very best of condition. See it today. Only $379 with liberal terms and trade.
STOHLMAN.
3307 M St. N.W. MI. 1646.

FORD—1938 "85" Trunk Tudor. Gun-metal gray; used carefully by a member of presidential family; heater and other extras; only $539; 30-day guarantee; any car a down payment. Logan Motor Co., 18th and M nw. Dist. 5803. Open Sundays.

FORD $345
1936 Fordor Trunk Sedan. Sparkling black finish; all good tires; motor in excellent condition. Low terms and liberal trade. Ask to see car No. 204.
NORTHEAST MOTOR CO.
920 Bladensburg Rd. N.E. AT. 0200.

FORD—1937 Roadster—Radio; black; 1,300 miles; perfect condition; only $449. Logan Motor Co., 18th and M nw. Dist. 5803.

FORD—1937 De Luxe Tudor. Black finish; beautiful condition. Here's a Ford value hard to beat at the sacrifice price. H. B. LEARY, JR., & BROS., 1321 14th st. nw. HObart 4900.

FORD $175
1933 Coupe with Rumble Seat. A very clean car throughout and in excellent mechanical condition. An unusual buy at our low price of only $175. Liberal terms. Ask to see Used Car No. 228.
NORTHEAST MOTOR CO.
920 Bladensburg Rd. N.E. AT. 0200.

FORD—1934 De Luxe Fordor. Original black baked enamel finish; mohair upholstery; factory-rebuilt motor; a steal at $179; $9 down, bal. $13 per mo.; no co-signers. Logan Motors, 18th and M nw. DIst. 5803.

FORD
1937 Tudor Sedans. Beautiful black finish. Immaculate interior; practically new tires and a splendid motor. Radio equipped. Only $75 down and $21.11 mo.
FRANK SMALL, Jr.,
1553 Pa. Ave. SE. Lincoln 2077.

FORD $325
1936 Tudor Sedan. Beautiful gray finish with black fenders. A spotlessly clean car and one that has had only the very best of care. Very good tires. A real buy at only $325. Liberal trade and terms. Ask to see Used Car No. 120.
NORTHEAST MOTOR CO.
920 Bladensburg Rd. N.E. AT. 0200.

FORD—1935 Fordor Sedan. Due finance co. $147; pick up payments, $14 per mo., and take car; bring $3 transfer fee with you. Logan Motors, 18th and M nw. DIst. 5803.

GRAHAM—1938 Supercharger "6" Touring Sedan. Overdrive; spacious trunk; de luxe equipment. For a real thrill drive this streamliner; $767. Lee D. Butler, Inc., 1121 21st st. nw. DI. 1218.

HUDSON $385
1936 4-dr. Sedan. A value that will interest every Hudson owner. Condition proves care; equipped with built-in radio; heater and defrosters; black finish. You can guess by the price that it's reduced to sell immediately.
ADDISON CHEVROLET.
1437 Irving St. N.W. AD. 5411.

HUDSON—1937 4-Dr. Sedan. Hudson buyers, attention! A beautiful car in perfect condition. Drive it then compare value at this price; $495. Smart gray finish. Electric hand-gear control. A value.
EMERSON & ORME
17th and M Sts. N.W. DI. 8100.

LAFAYETTE—1936 Coach. Should interest every smart buyer; excellent finish; clean interior. Priced down to sell immediately. H. B. LEARY, JR., & BROS. 1321 14th st. nw. HObart 4900.

LA SALLE $595
1936 4-dr. Trunk Sedan. One of America's finest cars. Luxurious in every detail. Blue finish; radio, whitewall tires, seat covers. Unusually low mileage. Traded by original owner.
STANLEY H. HORNER, INC.
6th and Florida Ave. N.E. AT. 8204.

LA SALLE—1938 Trunk Sedan. Equipped with heater; smart gunmetal finish. A luxurious car, priced down to sell. H. B. LEARY, JR., & BROS., 1321 14th st. nw. HObart 4900.

LA SALLE—1937 Club Coupe. 2 extra opera seats; black paint, excellent tires, spotless interior and in splendid mechanical condition; radio, heater. Cadillac V-8 type, 8-cylinder motor. This certainly is a clean car; $675. C. C. C. Guaranty. Open evenings and Sunday.
CAPITOL CADILLAC CO.
1222 22d St. N.W. NAtl. 3300.

LA SALLE—1937 De Luxe 4-Dr. Trunk Sed. (heater); fin. like new; sac., $550. CO. 6156-M.

LINCOLN-ZEPHYR $575
1937 4-Door Sedan. Radio and heater; positively like new; low mileage; new tires; guaranteed, easy terms.
PASANEN MOTOR SALES. GR. 3200.
College Park, Md. (on Balto. Blvd.)

Post Classified Ads—National 4200.

Sale—Automobiles 98

LINCOLN-ZEPHYR—1938 4-Door Sedan (overdrive); radio, heater, white wall tires; privately owned; equal to new; $925; terms arranged. WOodley 2571.

LINCOLN ZEPHYR—1937 4-dr. Sedan, with radio and heater. Smart black finish. The car that made style history; years ahead in modern design. See it and save. $619.
L. P. STEUART, INC.
1325 14th St. N.W. DE. 4803.

OLDSMOBILE—1933 Coupe. Priced down to interest the smart buyer; fine condition; perfect mechanically. A real bargain at price. H. B. LEARY, JR., & BROS., First and New York ave. ne. HObart 6012.

OLDSMOBILE—1936 5-pass. 4-door Touring Sedan, 6-cyl., large trunk, black paint, spotless interior, excellent tires. A splendid motor, radio. You simply cannot find value like this clean car elsewhere; $695. C. C. C. Guaranty. Open evenings and Sunday.
CAPITOL CADILLAC CO.
1222 22d St. N.W. NAtl. 3300.

OLDSMOBILE—1937 De Luxe "6" Coupe. Opera seats; beetle green; rubber and paint perfect; owned by a high official of the Agriculture Dept.; name on request; a very clean car; only $559; any car a down payment. Logan Motors, 18th and M nw. Dist. 5803.

OLDSMOBILE—1936 4-Dr. Trunk Sedan. This car will please the most exacting buyers. Finished in beautiful gray. Immaculate interior and plenty of value under the hood. $445.
EMERSON & ORME
17th and M Sts. N.W. DI. 8100.

OLDSMOBILE—1936 de luxe "6" 4-door Trunk Sedan. Original jet black finish, red trim; radio and heater; inside and outside like new; tires practically new; turned in on a Mercury by minister; at $449 it's a steal. Logan Motor Co., 1111 18th st. nw. DI. 5800.

OLDSMOBILE "6" $449
1936 2-Door Trunk Sedan. Just traded by original owner; used but certainly never abused; absolutely perfect in every detail; fully guaranteed; liberal trade; easy terms.
Lustine-Nicholson Motor Co.
Hyattsville, Md. (on Balto. Blvd) GR. 2200

OLDSMOBILE—1934 De Luxe "6" Family Touring Sedan. Radio; heater; nearly new rubber; newly painted tropical green; only $249; $9 down, bal. $18 mo. Logan Motors Co., 3540 14th. Dist. 5631.

PACKARD—1937 "6" 4-dr. Trunk Sedan. If you've been searching for one of these fine cars, here's one that's perfect. Only $595. Equipped with radio; finished in beautiful gray. A real value.
L. P. STEUART, INC.
1325 14th St. N.W. DE. 4803.

PACKARD—1935 "120" Sport Coupe, R. seat, nearly new tires, paint perfect. A real high-grade car, used by an Army colonel. Only $395, any car a down payment. Logan Motor Co., 21st and N. Y. ave. MEt. 2818.

PLYMOUTH—1933 Coach; radio, heat, $165.
COMMUNITY MOTORS, INC.
6621 Wisconsin Ave. WI. 5300.

PLYMOUTH—1937 2-Door Sedan. Clean as a pin and a great little bargain; smart green; low mileage; a sacrifice. H. B. LEARY, JR., & BROS., 1321 14th st. nw. HObart 4900.

PLYMOUTH—1938 4-Door Touring Sedan. Practically new; at a great saving; low mileage. Drive—then compare. Must be sold now. Priced to sell. H. B. LEARY, JR., & BROS., First and New York ave. ne. HObart 6012.

PLYMOUTH $319
1936 2-Door Sedan. Smart black finish, clean interior, splendid tires, fine motor; a matchless value.
Lustine-Nicholson Motor Co.
Hyattsville, Md. (on Balto. Blvd) GR. 2200

PLYMOUTH—1934 De Luxe 4-Door Trunk, radio and heater. Clean inside; used by Army surgeon. A real bargain at $249; $9 down, bal. $18 month. Logan Motor, 21st and N. Y. ave. MEt. 2818.

PLYMOUTH—1936 De Luxe 4-Dr. Touring Sedan. Smart jet black finish. The ideal family car for your vacation. Condition proves careful handling by former owner. Only $349.
L. P. STEUART, INC.
1325 14th St. N.W. DE. 4803.

PLYMOUTH 1937 Sport Coupe. With rumble seat; low mileage for year; priced low to sell now; $479. SULLIVAN CHEVROLET; 460 N. Y. ave. nw. ME. 2811.

PLYMOUTH $20 a month
1936 4-Door De Luxe Touring Sedan. Original black finish, spotlessly clean interior. Mechanically perfect. Fully guaranteed. Trade and easiest terms at only $20 per month.
MANY OTHERS TO CHOOSE FROM
COAST-IN, INC.
4th and Fla. Ave. N.E. AT. 7200.

PLYMOUTH—1936 De Luxe 2-Door Trunk. Black finish, heater; 30-day guarantee; nearly new tires; owned by Army colonel; name if desired; only $349; $40 down, bal. $22 mo. Logan Motors, 3540 14th st. Dist. 5631. Any car a down payment.

PLYMOUTH 1936 De Luxe 2-Dr. Touring Sedan. Popular model, immaculate, fine motor. Only $370. SULLIVAN CHEVROLET; 460 N. Y. Ave. nw. ME. 2811.

PLYMOUTH—1936 De Luxe 2-Dr. Trunk Sedan. Only $345. Terms arranged. Handley Motor Co., 3730 Georgia ave. nw.

PLYMOUTH—1936 2-Door Trunk. Blue finish; radio and heater; 30-day guarantee; for $360. Any car a down payment. Logan Motors, 3540 14th st. Dist. 5631.

PLYMOUTH
1939 De Luxe 4-Door Sedan with radio; beautiful golden beige finish; practically a brand-new car; owner suddenly decided on a larger car; a lucky break for you; new-car guarantee. Liberal trade; easy terms.
HYATTSVILLE AUTO CO.
Hyattsville, Md. (on Balto. Blvd.) GR. 4020

PLYMOUTH—1936 2-Door Touring Sedan. Unusually popular; in the pink of condition; gunmetal; priced way below average; a real buy. H. B. LEARY, JR., & BROS., 1321 14th st. nw. HObart 4900.

PONTIAC—1936 de luxe Coupe. Dark green finish; nearly new tires; Silver Streak model; only used Sundays and holidays by retired businesswoman; only $439. Logan Motor Co., 1111 18th st. nw. DI. 5800.

PONTIAC—1936 2-Door Touring Sedan. You'll shop far and wide to find its equal at price. Immaculate; reduced to sell and sell at once. H. B. LEARY, JR., & BROS., First and New York ave. ne. HObart 6012.

PONTIAC 1933 Coach. Priced down to $149. O. K.'d by our shop foreman. Ready to go. A sacrifice. SULLIVAN CHEVROLET; 460 N. Y. ave. nw. ME. 2811.

PONTIAC—1936 de luxe "8" Sedan. Gull gray finish; heater; dual equipment; famous Silver Streak, pride of General Motors; for sale at only $449; terms to suit you. Logan Motor Co., 1111 18th st. nw. DI. 5800.

PONTIAC—1937 De Luxe "8" 4-Door Trunk Sedan. Blue finish; nearly new rubber; radio; heater; owned by Marine captain; only $595; cost nearly $1,300 2 years ago. Logan Motors, 3540 14th st. DIst. 5631.

PONTIAC—1935 Touring Sedan. This car must be driven to fully appreciate value; smart finish, clean interior, good tires and motor. Condition proves care by former owner. Chernerized and fully guaranteed for your protection. Only $349.
CHERNER MOTOR CO.
1711 Florida Ave. N.W. NOrth 8565.

PONTIAC—1936 2-Door Touring Sedan. Radio and heater; black finish; economical 6-cylinder motor. A clean car throughout. Must make room for more trade-ins. Yours for only $437. Lee D. Butler, Inc., 1121 21st st. nw. DI. 1218.

STUDEBAKER—1937 Dictator 2-Door Trunk. Gun-metal gray; used carefully by Army captain; $449 is a low price for this car; 30-day guarantee. Logan Motors, 18th and M sts. nw. DIst. 5803. Any car a down payment.

STUDEBAKER—1938 President Trunk Sedan. Satin black finish, radio, heater, overdrive; low mileage by one owner; sold new for $1,443; now $867. Lee D. Butler, Inc., 1121 21st st. nw. DI. 1218.

STUDEBAKER—1933 Dictator 4-Door De Luxe Sedan. Original desert sand finish; heater; a really good car, owned by Army doctor; only $190; $9 down, bal. $17 mo. Logan Motors, 3540 14th. DIst. 5631.

STUDEBAKER—1936 4-Door Trunk Sedan. Radio, heater; de luxe equipment. Its fine condition bespeaks of the excellent care given by one owner (name on request); $447. Five-day trial. Lee D. Butler, Inc., 1121 21st st. nw. DI. 1218.

ZEPHYR—1937 Coupe. Radio, heater, white tires; maroon finish; guaranteed perfect; a real honest to goodness buy at $699; owned by doctor, name if desired. Logan Motors, 3540 14th. Dist. 5631.

$150 CREDIT on new Oldsmobile, Cadillac or La Salle. No trade-in accepted. Call SHepherd 2452-J.

For Finer Used Car Bargains,
McKEE SERVICE CENTER.
22d and H Sts. 4040 Wisc. Ave.

DEPENDABLE USED CARS
BARRY-PATE.
1130 Conn. Ave. DI. 4200.

Everything Points to
ARCADE-PONTIAC CO.
1437 Irving St. NW. ADams 8500.

SMOKEY STOVER — The Hot Seat

RATTLING ROCKERS! - I LEAVE MY OFFICE FOR TWO SECONDS AND WHEN I COME BACK MY PET CHAIR'S GONE!
HEAD SPAIRY
I'LL BET HATTIE HOTFOOT'S AT THE SEAT OF THIS - SHE'S PROBABLY TOSSED IT OUT FOR SOMETHING FANCY!
SOMETHING'S ALWAYS GOING ON BEHIND MY BACK - I'M GONNA MISS THAT CHAIR!
NO, YOU WON'T, CHIEF -
LOOK - YOU'RE WEARING IT!
DANG THIS HOT, STICKY WEATHER!

WINNIE WINKLE — Mouse or Man — BY BRANNER

MY FEET FEEL LIKE I'D WALKED A MILLION MILES TODAY LOOKING FOR A JOB! WHAT ARE WE HAVING FOR DINNER?
I'M TOO TIRED TO FIX DINNER, YOU'LL JUST HAVE TO RAID THE ICE-BOX!
WINNIE! WHERE'S THE MUSTARD? I LIKE MUSTARD ON MY CHEESE SANDWICHES!
BILL, WHERE DID YOU GET THAT CHEESE?
WHY, IT WAS RIGHT THERE ON THE TABLE!
GOOD HEAVENS! I'VE BEEN BAITING MOUSE TRAPS WITH THAT!

MR. AND MRS. — One of Those Lively Evenings — BY ARTHUR FOLWELL AND ELLISON HOOVER

NAPOLEON AND UNCLE ELBY — BY CLIFFORD M[illegible]IDE

JOE PALOOKA — First Thing — BY HAM FISHER

SIDE SHOW
STEP UP, LADEES AND GENTLEMEN, SEE THE RARE ANIMULS FROM THE HIMALAYAS! FOUR CENTS, ONLEE!
WORLD'S BIGGEST KOLLECTION OF GIANT PANDAS
THIS LOOKS INTERESTING! I'LL HAVE TO TAKE IT IN!
TIMETS 4¢
© Arthur J. Lafave
PARTY

FIRST THING IN THE MORNING.

G'MORNIN' ANN DEARIST, THIS IS FER YOU--- WAIT'LL YOUSE HEAR THE NEWS---DID YOUSE SLEEP WELL-- GOSH YOU LOOK SO GORGEOUS.
DARLING--OHHH FLOWERS--WHAT'S THE NEWS--YES I NEVER SLEPT SO WELL THANK YOU--AND YOU LOOK GORGEOUSER AS WE SAY IN THE VERNACULAR.
I WORKED ON 'IM ALL NIGHT--HE GIVE IN--I'M GONNA FIGHT RODNEY.
OHHH THAT'S SIMPLY MARVELOUS.

BENNY — Excuse Me, Please — BY J. CARVER PUSEY

PRIVATE LIVES — By Edwin Cox

HE PAID $106,000 FOR THE GUTENBERG BIBLE, BUT AMERICA'S GREATEST BOOK COLLECTOR, DR. A. S. W. ROSENBACH, STILL CARRIES A DOLLAR WATCH.
TICK!
PATERNAL BILL TERRY, PILOT OF THE N.Y. GIANTS, WATCHES OVER HIS FLOCK OFF-DIAMOND AND ON. HE SEES THAT THEY LEAVE 25¢ TIPS.
HERE'S OUR BOYISH QUEEN OF THE STAGE AND THE MOVIES, KATHARINE HEPBURN, WHO — HONEST! — OWNS BUT ONE DRESS. ALL ELSE IN HER WARDROBE IS SLACKS.
6-7
-BLISS-

Contract Bridge

By Florence Osborn.

"It is not necessary to be crazy to be a bridge player, but it "elps a lot" —these were the cryptic words of some well worn bridge expert. Watching bridge players talk, no one would doubt him.

Several years ago we were conducted through a State hospital for the insane. There we saw in the recreation room many of the harmless souls whose mentay quirks had brought them there, each one mumbling, talking, laughing or crying to himself.

Bridge players are not unlike our demented friends. They lurk in doorways, shops, theaters, restaurants, night clubs, everywhere. When they spy a victim they bear down upon him, pinion the confused creature and refuse to release him until he has heard them out.

The story of a bridge hand seems to burn within them. They must tell it to some one, but usually one is not enough. They must run it through the gamut of their friends and acquaintances before they are sated.

You have to be a little daffy to appreciate the proceedings of today's hand, in which a silly psychic bid resulted in a next-to-top on the board. East and West finally played the hand at four spades, doubled and were set for two for a loss of 500 points, as against the 600-odd points the adversaries would have received had they played the hand at game in hearts.

It required all the ingenuity of the psychic artist's partner to hold the loss to two tricks with an end play to boot.

The ace of hearts was led and a heart continued which declarer trumped. The king of spades lost to the ace, and a low club was returned, East putting up the jack in anticipation of developing an entry to dummy. South won with the king and returned a club, North taking the ace and East unblocking with the club queen. A third club lead put declarer on the board with the ten.

He played a heart to his hand and trumped; drew the two outstanding trumps. A spade was left on the table to complete the ruff-discard situation.

A low diamond was led. South ducked. Dummy put on the five, and North won with the ten. He was outplayed. Here were the remaining cards:

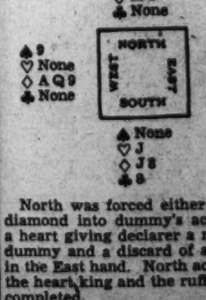

North was forced either to lead a diamond into dummy's ace or play a heart giving declarer a ruff in the dummy and a discard of a diamond in the East hand. North actually led the heart king and the ruff-sluff was completed.

Declarer was set two tricks at four spades doubled, losing a heart, a spade, two clubs and a diamond.

Today's Hand

Both Sides Vulnerable
WEST DEALER

	♠ A 4 ♡ K Q 9 6 3 ◇ K 10 4 ♣ A 6 4	
♠ 9 6 5 ♡ 10 8 7 ◇ A Q 9 5 ♣ 10 9 5		♠ K Q J 10 8 3 ♡ 2 ◇ 7 6 2 ♣ Q J 3
	♠ 7 2 ♡ A J 5 4 ◇ J 8 3 ♣ K 8 7 2	

The bidding:

West	North	East	South
1 ♣	Double	1 ♠	2 ♡
Pass	4 ♡	4 ♠	Pass
Pass	Double	Pass	Pass

Opening lead: ♡ A.

The Post Radio Time Table

Washington versus Cleveland, play-by-play description of the game—WJSV, 3 p. m.

The Post's Mark Sullivan continues his debate with Columnist Jay Franklin on "The New Deal and the World"—WMAL, 7 p. m.

Pia Igy, Rumanian opera soprano, guests with the NBC Symphony Orchestra under Dr. Frank Black during a special Rumanian broadcast from the New York World's Fair. Music from Rumanian composers includes "O chi-albastri's dragalasi" by Caudella and "Nevasta care iubeste" by Brailoiu—WMAL, 8 p. m.

Brian Aherne appears in an original play on the Star Theater—WJSV, 8 p. m.

As millions listen, the King and Queen of England set foot on United States soil, welcomed at the Niagara Falls Bridge by Secretary of State Cordell Hull. George VI will make a brief response and top announcers of the three broadcasting systems describe the precedent-shattering event—WOL, 9:15; WMAL, 9:15 p. m.; WJSV, 9:30 p. m.

Wednesday, June 7 — Washington — Eastern Standard Time

	WMAL 476M—630KC	WRC 316M—950KC	WOL 229M—1,230KC	WJSV 206M—1,460KC	
6:00		G. Hittenmark		Arthur Godfrey	6:00
6:15		" "		" "	6:15
6:30	Today's	" "	Art Brown	" "	6:30
6:45	Prelude	" "	" "	" "	6:45
7:00	" "	" "	" "	" "	7:00
7:15	" "	" "	" "	" "	7:15
7:30	STATION	" "	News	" "	7:30
7:45	PDS	" "	Art Brown	" "	7:45
8:00	Presents	News	" "	News Reporter	8:00
8:15	" " "	G. Hittenmark	" "	Arthur Godfrey	8:15
8:30	Earl Godwin	" "	News	Magic Carpet	8:30
8:45	Jack Foy	Gospel Singer	Art Brown	Bach. Children	8:45
9:00	Thunder	Central City	" "	Pretty K. Kelly	9:00
9:15	Josh Higgins	Other Wife	" "	Myrt & Marge	9:15
9:30	Jack Berch	Just Plain Bill	Melody Strings	Hilltop House	9:30
9:45	Sweethearts	Woman in White	Com'nity Calendar	Stepmother	9:45
10:00	Mary Marlin	David Harum	Morning Concert	In Hollywood	10:00
10:15	Vic and Sade	Lorenzo Jones	Traffic Court	Scott'g'd Bains	10:15
10:30	Fran Allison	Widow Brown	Keep Fit to Music	Big Sister	10:30
10:45	The Doctor Says	Road of Life	Fashion in Color	Aunt Jenny	10:45
11:00	Alice Cornett	The Carters	The Ballodeer	Mary McBride	11:00
11:15	Kidoodlers	The O'Neills	Musical Potpourri	Nancy James	11:15
11:30	National Farm	Mary Mason	Joe Reichman's	Helen Trent	11:30
11:45	and	" "	Orchestra	Our Gal Sunday	11:45
	AFTERNOON PROGRAMS				
12:00	Home Hour	News	The Happy Gang	Goldbergs	12:00
12:15	Let's Talk	Devotions	News	Life Beautiful	12:15
12:30	Peables in Ch'go	Tex Walker	Luncheon Music	Road of Life	12:30
12:45	News	Words and Music	V. of Experience	Day Is Ours	12:45
1:00	Your	Betty and Bob	Romany Trails	Reporter	1:00
1:15	Health	Grimm's Daughter	Tony Wakeman	Dr. Susan	1:15
1:30	Paul Laval's	Valiant Lady	" "	Your Family	1:30
1:45	Orchestra	Betty Crocker	" "	W. Girl Marries	1:45
2:00	Four of Us	Mary Marlin	" "	Alice Blair	2:00
2:15	Fed. Women's	Ma Perkins	" "	News	2:15
2:30	Clubs	Pepper Family	" "	Elinor Lee	2:30
2:45	Amanda Snow	Guiding Light	" "	" "	2:45
3:00	Club Matinee	Backstage Wife	News	Washington-	3:00
3:15	" "	Stella Dallas	Tony Wakeman	Cleveland	3:15
3:30	" "	Vic and Sade	" "	Baseball	3:30
3:45	" "	Midstream	" "	Game	3:45
4:00	J. Dorsey's	The	" "	" "	4:00
4:15	Orchestra	Rhythmaires	" "	" "	4:15
4:30	Anthony's Affair	On With Dance	" "	" "	4:30
4:45	Soap Box Derby	Orphan Annie	" "	" "	4:45
5:00	Jimmy Allen	American Schools	Cocktail Capers	Mel. Madcaps	5:00
5:15	News	Paradise Isle	Music of Today	Howie Wing	5:15
5:30	Tune Types	News and Music	Evening Serenade	News, Time Out	5:30
5:45	Lowell Thomas	The Plainsman	Johnson Family	Arch McDonald	5:45
	EVENING PROGRAMS				
6:00	Easy Aces	Melody Time	Sports Resume	Amos and Andy	6:00
6:15	Mr. Keen	" "	Walter Compton	Lum and Abner	6:15
6:30	The Revelers	Himber's Orch.	Lone Ranger	Ask-It-Basket	6:30
6:45	Sports Review	The Buccaneers	" "	" "	6:45
7:00	Mark Sullivan	One Man's	Fulton Lewis, jr.	Gang Busters	7:00
7:15	vs. Jay Franklin	Family	Buck Rogers	" "	7:15
7:30	Hobby Lobby	Dorsey's	Welcome	Whiteman Orch	7:30
7:45	" "	Orchestra	Neighbor	" "	7:45
8:00	Roumanian	Town Hall	Milk Situation	Star	8:00
8:15	Concert	Tonight	Edwin C. Hill	Theater	8:15
8:30	James A. Farley	" "	Music by	of the	8:30
8:45	District News	" "	Faith	Air	8:45
9:00	N.B.C. Orchestra	Kay Kyser's	News	Wanda Dean	9:00
9:15	Arrival of King	College of	Royal Party's	Albert Warner	9:15
9:30	N. B. C.	Musical	Arrival in U. S.	Arriva lof King	9:30
9:45	Orchestra	Knowledge	Music Counter	Columbia Orch.	9:45
10:00	Senator Wagner	News	" "	News, E. C. Hill	10:00
10:15	Dixie Harmonies	Starlight Roof	Martin's Orch.	Parlude, Scores	10:15
10:30	Bankhage Talk'g	Vincent Lopez's	News	Garber's Orch.	10:30
10:45	N.B.C. Program	Orchestra	Williams' Orch.	Milton Davis	10:45
11:00	Herman's Orch.	Sports Resume	G. Lombardo's	Henry Busse's	11:00
11:15	Music	Savitt's Orch.	Orchestra	Orchestra	11:15
11:30	You	Lights	Orrin Tucker's	Jack Fulton's	11:30
11:45	Desire	Out	Orchestra	Orchestra	11:45
12:00	Night	Sign Off	Skinnay Ennis'	Weather	12:00
12:15	Watchman		Orchestra	Sign Off	12:15
12:30	" "		Stan Myer's		12:30
12:45	" "		Orchestra		12:45
1:00	Sign Off		Lonely Hour		1:00
1:15			" "		1:15
1:30			" "		1:30
1:45			" "		1:45
2:00			Sign Off		2:00

ANY RADIO REPAIRED!
REGARDLESS OF CONDITION
FREE Pickup & Delivery
S & S Radio Service Co.
75c Parts Reasonable If Needed
1420 Wisconsin Ave. N.W.
Michigan 4333

The Federal Diary

By The Diarist

JOBS: Assistant chief nurse, $2,000, St. Elizabeth's Hospital; director of nursing school and superintendent of nurses, $2,300, Freedmen's Hospita.. Appointment is to be in Washington only. Completion of a course in an accredited nursing school and nursing experience following completion of the course, are required. The top age limit is 53. . . Senior field assistant (entomology), $2,000; junior field aid (entomology), $1,440; under field aid (entomology), $1,020, Bureau of Entomology and Plant Quarantine. Experience in assisting in entomological research, forestry, or insect or plant disease control work is required. The top age limit is 40. The deadline on applications is July 3. The examinations are open competitive.

MILDRED S. Kerr, of the Civil Service Commission writes: "The outing at Hi-Catoctin Camp on Sunday was a gala affair for approximately 200 Federal workers and their families. Some hiked up the Black Rock Trail, others watched the inter-departmental softball games, while others joined in various games and races—and everyone enjoyed the delicious dinners cooked over the outdoor fireplaces. At 2 p. m. an inspection was made of Hi-Catoctin Camp, which is rapidly nearing completion.

The winners in the contest for a free-week at Hi-Catoctin Camp were: J. W. Justice (Public Health Service) and Carol Cleaver, whose father is associated with the Bureau of Standards. Winners of the various events were: Medley race—Charles Krochmal (Treasury) and Miss Doris Levy. Balloon race—Conrad Buettner and J. F. Graber. Rope skipping contest—Miss Eleanor Draude and Ernest Wasburn, both of the Public Health Service. Pretzel eating contest—J. W. Justice (Public Health Service). Nail Driving Contest—Miss Margy Thompson (Treasury Department). This camp has been established in the Catoctin Mountains, near Thurmont, Md., for Federal employes and their families. For information regarding its use, contact the welfare or recreational organizations in the departments and agencies or telephone A. J. S. Martin, the camp director, National 7363.

DANCING on the top of old Fort Hunt will be the novel experience of members of the Interior Department Recreation Association who attend the "family picnic" at the historic site next Saturday afternoon. Swing music will be provided by the I. D. R. A. Orchestra, under the direction of Fred A. Fetter jr.

The orchestra is a brand new organization due to the considerable efforts of Fetter, Maj. E. M. Jones and the following members: Kenneth Scott, D. Van Doran, Hugh Alexander, Charles Winter, Freda Thume, Howard Greenberg, Ruth Lonski, Frederika Harris, Sol Hebeler, Richard Condelaria, William Stevens, Hyman, W. Price Hartley, H. F. Klinefelter, Francis Praught, Guy E. Gaston and Earl Allison.

MISS Kathleen Mercer, of the mail and filing section in the Procurement Division, will be finding her desk full of flowers, with a scattering of presents this morning. It's her seventieth birthday, and her friends in the division are helping celebrate. Miss Mercer, employed in the Treasury Department since the war, plans to retire later in the month. She lives at 1600 Q street northwest.

THE D. C. Federation of Employes' Unions will award prizes tonight to winners in the merit system essay contest sponsored among local high, parochial and private school students. Awards will be made in the auditorium of the old Interior Department Building at 8 o'clock.

Judges for the contest have been Senator W. J. Bulow, of South Dakota; Representative Edith Nourse Rogers, of Massachusetts, and Harry Mitchell, president of the Civil Service Commission.

Members of the mapping unit in the Rural Electrifications Administration will hold their last dance of the season tomorrow night in Moose Hall, 1414 I street northwest.

Mrs. Dorothy Dunn, supervisor of C. C. C. selections, announces that applications are being taken for C. C. C. camp jobs, at 1358 Florida avenue northeast. Applicants must be between 17 and 23 years, unemployed and in need of work.

Bob Burns Says—

It always pays to be insured against the unexpected. When we don't get ready for emergencies—we always seem to land in a mess of trouble. I know a man who has every kind of insurance on the market. He's even insured his thumb against hangnail just in case he might ever want to do some hitchhikin'.

I remember last year when Aunt Dodie was workin' for Mrs. Van Snoot she got bawled out once for not havin' the silverware very tidy. Aunt Dodie said, "What's wrong with the way I clean that there silverware, Mrs. Van Snoot? I polished every piece only last Tuesday!"

Mrs. Van Snoot said, "I can't help that, Dodie. Clean it again! There's an epidemic of burglary in this neighborhood—and I'd hate for it to go out lookin' like it does."

PULITZER PRIZE NOVEL

THE YEARLING

By Marjorie Kinnan Rawlings

Epic of North Florida Backwoods

Record Breaking Best Seller

A COLUMN OF SMOKE rose thin and straight from the cabin chimney. The smoke was blue where it left the red of the clay. It trailed into the blue of the April sky and was no longer blue but gray. The boy Jody watched it, speculating. The fire on the kitchen hearth was dying down. His mother was hanging up pots and pans after the noon dinner. The day was Friday. She would sweep the floor with a broom of ti-ti and after that, if he were lucky, she would scrub it with the corn shucks scrub. If she scrubbed the floor she would not miss him until he had reached the Glen. He stood a minute, balancing the hoe on his shoulder.

The clearing itself was pleasant if the unweeded rows of young shafts of corn were not before him. The wild bees had found the chinaberry tree by the front gate. They burrowed into the fragile clusters of lavender bloom as greedily as though there were no other flowers in the scrub; as though they had forgotten the yellow jessamine of March; the sweet bay and the magnolias ahead of them in May. It occurred to him that he might follow the swift line of flight of the black and gold bodies, and so find a bee-tree, full of amber honey. The winter's cane syrup was gone and most of the jellies. Finding a bee-tree was nobler work than hoeing and the corn could wait another day. The afternoon was alive with a soft stirring. It bored into him as the bees bored into the chinaberry blossoms, so that he must be gone across the clearing, through the pines and down the road to the running branch. The bee-tree might be near the water.

HE STOOD HIS HOE against the splitrail fence. He walked down the cornfield until he was out of sight of the cabin. He swung himself over the fence on his two hands. Old Julia the hound had followed his father in the wagon to Grahamsville, but Rip the bull-dog and Perk the new feice saw the form clear the fence and ran toward him. Rip barked deeply but the voice of the small mongel was high and shrill. They wagged deprecatory short tails when they recognized him. He sent them back to the yard. They watched after him indifferently. They were a sorry pair, he thought, good for nothing but the chase, the catch and the kill. They had no interest in him except when he brought them their plates of table scraps night and morning. Old Julia was a gentle thing with humans, but her worn-toothed devotion was only for his father, Penny Baxter. Jody had tried to make up to Julia, but she would have none of him.

"You was pups together," his father told him, "ten year gone, when you was two year old and her a baby. You hurted the leetle thing, not meanin' no harm. She cain't bring herself to trust you. Hounds is often that-a-way."

He made a circle around the sheds and corn-crib and cut south through the black-jack. He wished he had a dog like Grandma Hutto's. It was white and curly-haired and did tricks. When Grandma Hutto laughed and shook and could not stop, the dog jumped into her lap and licked her face, wagging its plumed tail as though it laughed with her. He would like anything that was his own; that licked his face and followed him as old Julia followed his father. He cut into the sand road and began to run east. It was two miles to the Glen, but it seemed to Jody that he could run forever. There was no ache in his legs, as when he hoed the corn. He slowed down to make the road last longer. He had passed the big pines and left them behind. Where he walked now, the scrub had closed in, walling in the road with dense sand pines, each one so thin it seemed to the boy it might make kindling by itself. The road went up an incline. At the top he stopped. The April sky was framed by the tawny sand and the pines. It was as blue as his homespun shirt, dyed with Grandma Hutto's indigo. Small clouds were stationary, like bolls of cotton. As he watched, the sunlight left the sky a moment and the clouds were gray.

"There'll come a little old drizzly rain before night-fall," he thought.

THE DOWN GRADE tempted him to lope. He reached the thick-bedded sand of the Silver Glen road. The tar-flower was in bloom, and fetterbush and sparkleberry. He slowed to a walk, so that he might pass the changing vegetation tree by tree, bush by bush, each one unique and familiar. He reached the magnolia tree where he had carved the wild-cat's face. The growth was a sign that there was water nearby. It seemed a strange thing to him, when earth was earth and rain was rain, that scrawny pines should grow in the scrub, while by every branch and lake and river there grew magnolias. Dogs were the same everywhere, and oxen and mules and horses. But trees were different in different places.

"Reckon it's because they cain't move none," he decided. They took what food was in the soil under them.

The east bank of the road shelved suddenly. It dropped below him twenty feet to a spring. The bank was dense with magnolia and loblolly bay, sweet gum and gray-barked ash. He went down to the spring in the cool darkness of their shadows. A sharp pleasure came over him. This was a secret and a lovely place.

A spring as clear as well water bubbled up from nowhere in the sand. It was as though the banks cupped green leafy hands to hold it. There was a whirlpool where the water rose from the earth. Grains of sand boiled in it. Beyond the bank, the parent spring bubbled up at a higher level, cut itself a channel through white limestone and began to run rapidly down-hill to make a creek. The creek joined Lake George. Lake George was a part of the St. John's River, the great river flowed northward and into the sea. It excited Jody to watch the beginning of the ocean. There were other beginnings, true, but this one was his own. He liked to think that no one came here but himself and the wild animals and the thirsty birds.

HE WAS WARM from his jaunt. The dusky glen laid cool hands on him. He rolled up the hems of his blue denim breeches and stepped with bare dirty feet into the shallow spring. His toes sunk into the sand. It oozed softly between them and over his bony ankles. The water was so cold that for a moment it burned his skin. Then it made a rippling sound, flowing past his pipe-stem legs, and was entirely delicious. He walked up and down, digging his big toe experimentally under smooth rocks he encountered. A school of minnows flashed ahead of him down the growing branch. He chased them through the shallows. They were suddenly out of sight as though they had never existed. He crouched under a bared and overhanging live-oak root where a pool was deep, thinking they might reappear, but only a spring frog wriggled from under the mud, stared at him, and dove under the tree root in a spasmodic terror. He laughed.

"I ain't no 'coon. I'd not ketch you," he called after it.

A breeze parted the canopied limbs over him. The sun dripped through and lay on his head and shoulders. It was good to be warm at his head while his hard calloused feet were cold. The breeze died away, the sun no longer reached him. He waded across to the opposite bank where the growth was more open. A low palmetto brushed him. It reminded him that his knife was snug in his pocket; that he had planned as long ago as Christmas, to make himself a flutter-mill.

HE HAD NEVER built one alone. Grandma Hutto's son Oliver had always made one for him whenever he was home from sea. He went to work intently, frowning as he tried to recall the exact angle necessary to make the mill-wheel turn smoothly. He cut two forked twigs and trimmed them into two Y's of the same size. Oliver had been very particular to have the cross-bar round and smooth, he remembered. A wild cherry grew halfway up the bank. He climbed it and cut a twig as even as a polished pencil. He selected a palm frond and cut two strips of the tough fiber, an inch wide and four inches long. He cut a slit lengthwise in the center of each of them, wide enough to insert the cherry twig. The strips of palm frond must be at angles, like the arms of a windmill. He adjusted them carefully. He separated the Y-shaped twigs by nearly the length of the cherry cross-bar and pushed them deep into the sand of the branch bed a few yards below the spring.

To Be Continued Tomorrow

TERRY AND THE PIRATES — Them Fay-tul Pay-puhs — BY MILTON CANIFF

HIDEEHO! I'M RIDIN' NOW! KNOW HOW T' DANCE... GOT MY INVITATION TO TH' BIG PARTY — I'LL BE HARD T' BEAT!
HOTSY DOODLES! IS GOOD TO SEE MIST' TERRY ACT SO LAUGHY!
YOU SAID IT, CONNIE! SET ME A FANCY TIE— I'M GOIN' T' SEE APRIL, AN' I'M STEPPIN' HIGH!
OH! MIST' TERRY MAKE POEMTRY! MESSE ALSO POEMTRY IN LETTER MIST' TERRY FOR&LET TO MAIL TO MISSY APLIL!
WHAT LETTER?
CONNIE FIND LETTER IN BROWN COAT SOME TIME PAST... ALL STAMPED SO CONNIE DLOP IN POSTY BOX!....
OOOOHHH!

BIG CHIEF WAHOO — BY SAUNDERS AND WOGGON

SO! THE ATTACK BY SENOR Z DEED NOT SCARE MY WAHOO?
NOPE! WAHOO WOULD SWIM BIG RIVER WITH UM WILDCAT UNDER EACH ARM FOR RITA!
WAHOO CLIMB UM MOUNTAIN, SLAP UM LION TO SLEEP, ANYTHING — FOR HIS RITA!
ANYTHING — SENOR WAHOO?
YEP! WHEN WAHOO CRAZY 'BOUT UM SQUAW— NO AGE TOO HARD FOR HIM!
THUMP! THUMP!
VERY WELL— RITA WEEL LET YOU PROVE YOUR LOVE! OH, MAMA WOOCHO COME HERE!
HEAP HECK! MORE SQUAW WORK!

MICKEY FINN — Split! — BY LANK LEONARD

I'M SO PROUD TO SEE THOSE STRIPES ON YOUR SLEEVE, MICHAEL—AND MAYBE YOU'LL BE ON DUTY WITH TOM AFTER ALL!
I-I HOPE SO, MA!—BUT IT WON'T BE LIKE IT WAS IN THE SQUAD CAR— WE WERE TOGETHER ALL THE TIME THEN!
IT'LL BE TOUGH ON MICKEY IF YOU ARE ORDERED TO DIFFERENT PRECINCTS, TOM! —WITH HIM PEELIN' AS LOW AS HE DOES NOW!
YOU SAID IT, FLOSSIE!—AND I'D SURE MISS HIM! JUST THINK —WE'VE BEEN WORKIN' SIDE BY SIDE FOR OVER TWO YEARS —WELL, HERE'S HOPIN'!
FINN— YOU'RE ASSIGNED TO THE 12TH PRECINCT! AND COLLING—YOU'RE TO GO UPTOWN TO THE 28TH!
GOOD LUCK, PARDNER!
Y-YOU TOO, TOM!

DIXIE DUGAN — History Repeats — J. P. McEVOY AND H. J. STRIEBEL

THE ANTIQUES DIXIE FOUND IN THE BARN ARE PLACED IN THE HOUSE
I'LL BET YOU THIS SAME FURNITURE WAS HERE YEARS AGO—IT SEEMS TO BELONG HERE!
SOMEHOW I FEEL WE'VE DONE A GOOD DEED BY BRINGING IT TO LIGHT AGAIN
IT'D BE INTERESTING TO KNOW WHO FIRST LIVED HERE
IF THIS FURNITURE COULD TALK I WONDER WHAT IT'D SAY—?
FOOOOOOOO!
GRRRRRRR!
HISTORY REPEATS ITSELF!

DONALD DUCK — A Dose of His Own Medicine — BY WALT DISNEY

DON WINSLOW OF THE NAVY — Listen to Don Winslow on the Air Today—WMAL—4:30 P. M. — BY FRANK MARTINER

TAKING OFF FROM A SPOT IN THE JUNGLE A LONE AIRMAN COMES OVER THE U.S. NAVAL AIR BASE—HE EXCITES NO ALARM BELOW—THANKS TO THE STARS ON HIS WINGS
FIRST I MUST LOCATE THE SECRET AIRPLANE WORKSHOP...
NEXT I CLIMB TO A SAFE HEIGHT— TSK! TSK! THE TARGET IS SMALL FROM SO HIGH ALOFT!
NOW COMES THE MOMENT! NOW I AIM AND ATTACK!

NED BRANT—A Story of College Athletics — BY BOB ZUPPKE

LET'S HAVE ONE MORE JAM SESSION AT GOOD OLD 205 MAPLE STREET
RIGHT— WE WON'T HAVE A CHANCE AFTER WE CLIMB ON THE BUS TOMORROW
WE'RE A CINCH TO BE A HIT ON THE ROAD— WE CAN'T MISS, GAIL.
GIVE JAKE THE KEY, BUD
BOYS, YOU'RE REALLY GOING TO TOWN! IT'S THE BEST YOU'VE SOUNDED SINCE THE IDEA OF A SUMMER TOUR WAS BORN!
CARS 1IT AND 35—GO TO 207 MAPLE STREET— SEE A COMPLAINANT ABOUT A DISTURBANCE NEXT DOOR!

APPLE MARY AND DENNIE — BY MARTHA ORR

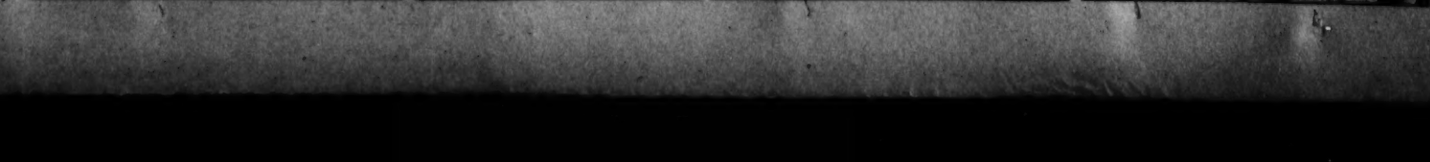
YOU'RE SURE YOU WANT THE PICTURE TO GO WITH THE REST OF THE FURNITURE, MRS. VAN SPRIGGLE?
YES... MY HUSBAND'S FATHER WAS A BURDEN TO ME WHILE HE LIVED... I WANT NO REMINDERS OF HIM AROUND NOW!
BE SURE TO TAKE THE LITTLE TABLE... GRANDPA VAN SPRIGGLE HAD HIS MEALS ON THAT.
YOU CAN CARRY THE THINGS DOWN THE BACK STAIRS... GRANDPA ALWAYS CAME AND WENT THAT WAY.
GRAMPS.. OLD BOY.. NOBODY CAN EVER SAY YOU LED A DOG'S LIFE, BECAUSE A DOG GETS A KIND WORD ONCE IN A WHILE!
JUNK & HAULING

Grin and Bear It

By Lichty

"We may as well be practical while teaching Junior to walk!"

Daily Cross Word Puzzle

ACROSS.

1 Climax.
6 Consistency
9 Fragrant tree
14 Pale
15 Lake
16 Siouan Indian
17 Venomous snakes
18 Separated
20 Artificial elegance of language
22 Earthy metallic oxides
23 Was bold
24 Lozenge
26 Handcuff
28 Bore
29 Marries
33 Fermented liquor
35 Apartments
37 Narrow light boat
39 Make customary
41 Bright
42 First fruit of a beneficc
43 A sharpet: collot.
44 Bliss
45 Greek letter
46 Shoulder of a road
48 Seta
51 Despoil: archaic
54 Succession
57 Opalescent
59 Acts of proving
61 Parti-colored
62 Matured
63 The herb dill
64 Book of the Bible
65 Calculates the amount of
66 Suffixes denoting full of
67 Algerian governors

DOWN.

1 Final decision
2 Turkish title
3 Undersea
4 Instrument for scraping bones
5 Uphold
6 Scene of activity
7 Marks of distinction
8 Bet
9 Prepares for public examination
10 Act of shunning
11 To have beginnings
12 Mariner
13 Anacoluthia
19 To fall
21 Operated
24 Masculine name
27 Negative prefix
30 Make inexplicable
31 Drowsy
32 Ooze
33 Tall Asiatic timber tree
34 Noisy
36 Giant Mexican grass for baskets
37 Sandarac
38 Surmountable
40 Keeper of a door gate
45 The Orient
47 Hogwashes
49 Wild buffalo of India
52 Tawny brown
53 Tidy
55 Old Norse work
56 Hue
58 Herths
60 Defeat utterly
62 Devotee in some art.
66 The Manxas

Solution to Yesterday's Puzzle

British Officer Spy, Japanese Say

Peiping, June 6 (AP).—The long Japanese silence regarding two British officers held at Kalgan was broken today by Domei, Japanese news agency, which said one of the officers had collected military information inside the Japanese zone of operations in China.

A dispatch from Kalgan said the officer, Lieut. Col. C. R. Spear, military attache to the British embassy, arrested with Lieut. John Cooper, had planned to supply his information to British officials through wireless sets in the possession of the Chinese Communist army.

Clipper in Marseilles

Marseilles, France, June 6 (U.P.).—The Yankee Clipper arrived today at 3:55 p. m., after an uneventful flight from Lisbon, Portugal, to complete the first half of the third regular transatlantic air mail round trip from New York.

Dr. Smith Calls 3 Witnesses in Defense Of Her Administration of Training School

Dr. Carrie Weaver Smith yesterday called three witnesses to defend her regime at the National Training School for Girls at the public hearing on her dismissal as superintendent in 1937.

At the same time two Congressmen requested the Commissioners to send them a copy of the record. They are Representative Keller (Democrat), of Illinois, and Representative Tomason (Democrat), of Texas.

Meanwhile, District officials conferred on the drastic cut in the institution's budget by Congress and ordered the Board of Public Welfare to comply with a 25 per cent reduction in the staff at the school.

Mrs. Buchanan Testifies

Mrs. Ruth Buchanan, member of the Council of Social Agencies and League of Women Voters, said both groups indorsed Dr. Smith's theories and were eager to co-operate in their fulfillment. She said she was "horrified" when Dr. Smith was dismissed without an opportunity for "an immediate public hearing."

"I'm not trying to defend Dr. Smith but in her case an official was put out without being given the charges or a public hearing," she said.

She related on a visit to the institution with Mrs Roosevelt, Senator King, and the late Senator Copeland, that after viewing the school, the Senators said they'd "rather see a girl in hell." This occurred, she said, before the new building program at the school.

Mrs. Woodard on Stand

Mrs Gertrude Woodard, dean of Miner Teachers College, told of her association with Dr. Smith and of having the former superintendent lecture to the students. She said she was "very favorably impressed" with Dr. Smith's ideas of supervising the training school, population of which is 85 per cent colored.

"Dr. Smith was attempting a program which would have been of great benefit to the girls and when she left I wrote to her to express my deep regret," Mrs. Woodard stated.

She said Dr. Smith's program "would have gradually built up within the girls self control."

"The inmates were treated kindly and with sympathy by the superintendent," she said.

Nurse Is Witness

She admitted she had "very little personal knowledge" of conditions at the school, having visited there on only one occasion during Dr. Smith's regime.

Contradicting previous witnesses, Mrs. Mildred Davis, a former nurse at the institution, said she heard "little profanity," "had little trouble handling girls in the clinic," and evidenced "lack of co-operation among the inmates."

In answer to a question by Dr. Smith whether she ever saw any whisky in the clinic, Mrs. Davis said she had, but that the whisky was not brought there by either the inmates or herself.

Mrs. Lualda Latta, teacher at the school, handling only white girls, said she agreed with Dr. Smith that the girls should have more freedom but "to know where to stop."

Joint Management For Concerts

Dr. Harl McDonald, the new general manager of Philadelphia Orchestra, announced yesterday that the organization would hereafter appear in Washington under the joint management of Constance Albright Snow and Helen Fetter Cook, who will maintain a boxoffice with the Arthur Jordan Piano Co. at 1239 G street. Because of the delay caused by the changes in management, subscribers will have until June 30 to renew their seat locations.

There will be five concerts next season, as usual, on Tuesday evenings at 8:45 in Constitution Hall. The dates are October 24, Ormandy conducting with Fritz Kreisler as soloist; November 28, Leopold Stokowski conducting; January 2, Ormandy with Jehudi Menuhin as soloist; February 27, Ormandy with Arthur Rubinstein as soloist; April 2, Ormandy conducting.

Student Pilot Who Took Off for 'Mars' In Rented Plane Rescued From Atlantic

By the Associated Press.

Chatham, Mass., June 6.—After failing far short of his asserted destination—the planet Mars—Cheston L. Eshelman, 22, Carlisle, Pa., student flier, who was fished from the water on Georges Banks, was bound for Boston tonight on the trawler Villanova, with about 90,000 pounds of cod and haddock.

Capt. Astman Bjartmarz, the trawler's Icelandic skipper, radioed the Associated Press that Eshelman was rescued as his rented plane sank after he was forced down near the Villanova approximately 175 miles east southeast of Boston at 6:30 a. m. (E.S.T.) today. The young man was unmjured the captain said, but under treatment for shock and exhaustion.

In another radiogram to F. J. O'Hara & Sons, operators of the Villanova, Capt. Bjartmarz said Eshelman refused to divulge his true destination—"repeats bound for Mars." He reported Eshelman "flew blind all night in fog" and that vibration caused a break in a gas line which prevented the flier from pumping reserve gasoline to the main tank.

Supporting the expressed belief of friends that Eshelman was attempting a transatlantic flight, it was learned that after taking off from Camden, N. J., last night, ostensibly for an hour's practice, he alighted at a farm 18 miles north of Philadelphia and picked up about 10 five-gallon cans of gasoline. Nils Hedin, owner of the farm, reported Eshelman told a man who assisted him that he intended to fly "out West."

"Wrong Way" Corrigan told the same story when he landed in Ireland and the student flier's mother, Mrs. Bertha M. Eshelman, conceded that although her son "never mentioned trying to fly to Europe, he was excited about the flights of Corrigan and the other transatlantic fliers."

Charles Kulp, attorney for Edward Walz, owner of the airplane in which Eshelman dropped into the Atlantic, said at Camden, N. J., tonight he had obtained a warrant for Eshelman's arrest on a larceny charge.

Boston police have been requested to arrest Eshelman when he lands.

Although Eshelman came into possession of the plane legally, Kulp said, the warrant charges him with using it unlawfully.

Eshelman told Capt. Bjartmarz he was an inventor and that he had been employed by the Glenn L. Martin aviation plant at Baltimore. He took his first and only other solo flight recently, and when he rented the plane from Edward Walz, manager of a flying school, Walz thought he showed more than a student's usual curiosity in instrument navigation. Eshelman had about ten hours of flying instruction and was licensed to fly near the airport in a restricted area.

Officials of the O'Hara Company said the trawler would dock at the fish pier at 6 a. m. tomorrow.

Park in The Hecht Co.'s Huge Modern Parking Building

Right at the rear of the store. Nominal rates: 10c for the first hour, 5c for each additional half hour or fraction thereafter

Gifts for Graduation and Father's Day

WALTHAM WRIST WATCHES

A Waltham watch—it'll be a gift prized through the years to come. Superbly styled and with the railroad accuracy that only science, skill and long years in watch-making can produce. We have models for men and women—don't fail to see our complete collection.

Watches, Main Floor, The Hecht Co.

(upper left)
Men's Watch
9-jewel, 10-karat rolled gold plate case, stainless steel back. Curved to fit $19.75

(left)
Women's Watch
9-jewel, 10-karat rolled gold plated case, stainless steel back. Cord strap $19.75

Men's 9-Jeweled Watch
Waltham with stainless steel case, pigskin strap; applied gold-colored numerals, second hand. Simple, modern design $12.75

Premier "Fenway" Watch
17-jewel Waltham, 10-karat yellow gold-filled case. Curved oblong shape $29.95

Men's Tonneau Shaped Watch
9-jewel Waltham, 10-karat rolled gold plate case, stainless steel back, applied gold numerals, second hand. Pigskin strap. $17.50

Premier "Elson" Watch
17-jewel Waltham, 10-karat yellow gold-filled case. Very tiny round model $34.75

Premier "Darien" Watch
15-jeweled Waltham, 10-karat yellow gold-filled case. Modern fluted design. Cord strap. $24.75

Premier "Lyman" Watch
21-jewel Waltham, 10-karat yellow gold-filled case. Simple design. Pigskin strap $37.50

TERMS
Convenient terms may be arranged to suit your budget. Ask for details.

"Cherron"—brown and white 3-eyelet tie with brown cross-stitch on vamp. $6.50
"Vanity"—"Arch-Rest" form" sole with black trim on white open toe sandal ... $6.50

From Sun-Up to Moon-Up!

RED CROSS WHITE SHOES

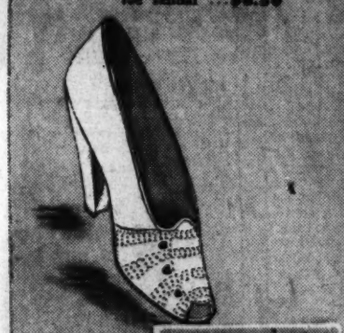

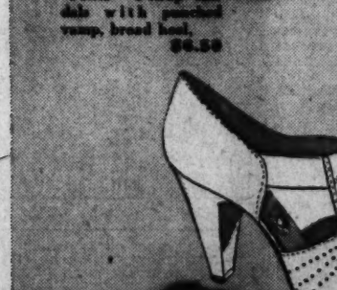

6.50

exclusive with the Hecht Co. in Washington

For the hundreds of women who'll wear nothing but "Red Cross." A most complete collection of shining white shoes. For golf. For walking. For dancing or dining. For casual sports and dressy afternoons. All foot-hugging, slim-fitting and light as a feather. With platform soles. With lattice fronts. With open or closed fronts. High, low or medium heels. Airily perforated to let the cooling breezes in. In all white and white shocked with brown or black. Just say "Red Cross"—and we'll have the answer to your needs.

Women's Shoes, Main Floor, The Hecht Co.

THE HECHT CO.
F STREET AT SEVENTH — NATIONAL 5100